THE LINCOLN STAR

70TH YEAR | No. 293 | LINCOLN, NEB., THURSDAY MORNING, SEPTEMBER 7, 1972 | 28 Pages | 10 CENTS

German Police Hunt 15 Arabs

OFFICIALS TO BE NAMED . . .

Thieu Abolishes Local Elections

©The New York Times

Saigon — The South Vietnamese government, by executive decree, has abolished popular democratic election of officials at the most basic level — in the country's 10,775 hamlets.

Under the new system, which is going into effect now and will be complete within two months, nearly all the country's administrative officials, from the province chiefs down to the hamlet level, will be appointed.

The decree ends six years of popular election at the grassroots level of the hamlets. It was issued, without publicity, on Aug. 22 by Premier Tran Thien Khiem. It orders 44 province chiefs, who are military men appointed by President Nguyen Van Thieu, to reorganize local government and appoint all hamlet officials and finish the job in two months.

The new system calls for either two or three officials in each hamlet, depending on its population. They are the average Vietnamese citizen's closest contact with his government — the men he complains to, goes to when he needs help, or hears from when the government wants to enforce its laws.

To Be Appointed

At the next highest level, the village — villages in Vietnam are administrative groupings of hamlets, not villages in the American or European sense of the word—village chiefs and their staffs have been elected by provision of the South Vietnamese Constitution. But now, according to the premier's decree, their deputies and staffs will no longer be elected. They, too, will be appointed by the province chiefs.

In the space of a few months — since Thieu began ruling by decree in June — he has centralized power in his hands and through men appointed by him to a decree unknown here since the Americans came here in strength in the 1960's and gave South Vietnam the forms of democratic government and popular elections.

Since 1967 the country has been governed by an elected president and a two-chamber legislature. Thieu, who ran alone last October and won a reported 94.3% of the vote for his second term, controls a majority of the legislators in both houses but has been ruling by decree since June 27. On that night he wrested from the Senate authority to govern by fiat for six months in the fields of security, defense, economy and finance.

Being Weakened

But it is clear, from this latest decree as well as from earlier ones by Thieu that placed restrictions on the South Vietnamese press and stiffened the penalties for common crimes and for dereliction of duty, that the forms of democratic government are being weakened at a time when the United States is pulling troops out and, correspondingly, losing infuence here.

President Thieu has been saying as much in recent speeches.

Thieu has often cited the extraordinary situation created by the Communist offensive that began at the end of last March as justification for restrictive measures. But the move to abolish election of hamlet officials and centralize local administration under the appointed province chiefs was in preparation even before the offensive.

An American government interpretation of the decree says, for example, "these changes have been in the wind for the past several months" were noted by the Americans in reports dated Feb. 28 and March 7.

IN TRIBUTE . . . the Olympic flag flies at half staff in Munich stadium.

Olympics Pause In Somber Tribute

. . . FLAGS FLY AT HALF STAFF

Munich (UPI) — The 20th Olympic Games paused for a somber tribute Wednesday to the 11 Israeli athletes murdered by Palestinian Arabs. Across West Germany, police urgently hunted for 15 other Arabs suspected of plotting new acts of terror in the country.

Thousands of athletes, coaches and spectators sat quietly in the track and field stadium at a memorial service for the Israelis. The Olympic torch burned brightly but flags hung at half staff. A comrade of the slain athletes said the attack was "a rape of the Olympic spirit."

Later the games continued, but without the remaining Israeli athletes. The English-language Jerusalem Post quoted "authoritative" sources as saying Israel asked the United States and West Germany to withdraw their teams in the hope such withdrawals would cause the games to collapse.

Criminal police in all of Germany's 10 states circulated photographs and descriptions of 15 wanted Arabs suspected of planning new acts of violence. To underscore the urgency of the manhunt, the Palestinian commando radio in Cairo said West German interests would be the target of new attacks. The guerrilla radio blamed the West Germans for killing the "humane" commandos who seized the Israeli athletes Tuesday.

As the world registered shock and outrage at the bloody events of Tuesday, the International Olympic Committee decided the $657 million games must go on. A few hours after those at the memorial funeral service moved out the stadium, the athletes moved into their own arenas for team handball, weightlifting and volleyball.

Twenty-five hundred seats were set up in the stadium infield for the memorial, mostly occupied by team officials and athletes in multicolored track suits. The West German team wore black armbands.

Eroica Funeral March

The Munich Philharmonic Orchestra, wearing black, closed the service with the funeral march from Beethoven's Third Symphony, the Eroica. In the stands sat the celebrities of many nations—Prince Philip of Britain, Prince Rainier and Princess Grace of Monaco among them.

"I would have been in favor of cancellation," said Shmuel Lalkin, chief of the Israeli team.

He was one of those who managed to escape when Arab guerrillas shot their way into the Israeli quarters in the Olympic Village Tuesday, killing two men. The Arabs took nine hostages and killed all of them with a grenade and guns during an airport shootout with West German police 18½ hours later.

17 Dead In All

Five guerrillas were shot dead in the airport gun battle and one policeman died—17 in all from the time the Arabs climbed the wall of the Olympic Village at 4:30 a.m. Tuesday—faces blackened—and invaded the Israeli quarters.

Three Arabs were captured alive, two of them wounded, in the airport battle.

A two-day growth of beard on his chin, a yarmulke—skull cap—on his head, Lalkin was one of five speakers who briefly addressed the throng in warm sunshine.

"Israeli came together with other countries in a spirit of Olympic peace," Lalkin said in Hebrew. "We deeply mourn the rape of the Olympic spirit in which 11 members of our team were murdered.We will leave this place deeply shocked but Israel will compete in the future again in the true spirit of brotherhood."

Warm applause greeted his statement.

Murder At Peace Festival

At the memorial service in the Olympic stadium, Willie Daume, the wealthy businessman who brought the Olympiad to Munich, was first to speak. "They (the guerrillas) broke into a festival of peace and committed murder," he said, his voice trembling. "Let the world be shocked out of complacency by this act against human dignity."

But the speaker that the athletes had been waiting for was Avery Brundage, retiring president of the IOC which alone can decide on Olympic matters. "We declare today a day of mourning and will continue all the events one day later than scheduled," he said to a roar of applause.

"Sadly," Brundage added, "the greater and the more important the Olympic Games become, the more they are open to commercial, political and now criminal pressure."

Rogers, Israeli Discuss Munich

Washington (AP) — Secretary of State William P. Rogers met Wednesday with Israel Ambassador Yitzhak Rabin for a discussion Rabin said was focused on ways to prevent the terrorism that struck the Olympic games in Munich.

Rabin told reporters that the talks dealt particularly with how to "prevent any recurrence of the kind of atrocities that took place in Munich" where 11 members of the Israeli Olympic team died Tuesday during an Arab terrorist attack.

The Israeli official would not go into specifics of his meeting with Rogers but said they "agreed to certain actions to be taken."

Rogers has been ordered by President Nixon to seek cooperation by other governments "on an urgent basis" on ways to halt terrorism.

Earlier in the day Rogers told a 17-nation delegation on the problems of air piracy that the United States "is prepared to take the most firm, severe action that the international community is prepared to join in" in ending all forms of political terrorism.

Rabin said that previous statements of this kind are no longer acceptable to his government. "We expect this time more than just statements," he told reporters.

Rabin acknowledged that he asked the United States to pull out of the Olympic Games, which were resumed Wednesday after a day of suspension.

After some hesitation Rabin answered reporters' questions about the secretary's response, saying, "Rogers said the U.S. government has to think about it."

Fair Sets Variety Of Records

By GORDON WINTERS
Star Staff Writer

As the 1972 State Fair drew to a close Wednesday, fair manager Henry Brandt characterized it as very successful and one of the smoothest and most accident-free on record.

The fair was also a record-breaker in other areas.

Brandt said Wednesday's estimated crowd total of 30,000 would bring the fair's total attendance to a new all-time high of 478,000.

That total is 11,000 over the record of 467,000 set last year.

The fair also set a record estimated at $180,000 for gross income on the midway. The old record, set in 1968 was $155,800.

The 1972 gross total was considerably higher than the $103,000 total attained by last year's problem-plagued midway.

Grandstand shows all "ran in the black" this year, Brandt said, for the first time in his eight years as fair manager.

Jean Imig of Valentine became the first woman to be named the Outstanding 4-H Exhibitor at the fair.

Upstream Ranch of Taylor became the first to show both the grand champion bull and the grand champion female in the first Register Of Merit Hereford show at the State Fair.

Rick Hartman of Wood River became the first competitor to win both the grand champion and reserve champion ribbons in the 4-H beef show.

This year was the first time that three women, Cindy Goldapp of Omaha, Jodi Huenink of Norris and Virginia Gergen of Geneva have taken the first three places in FFA sheep showmanship competition.

In spite of its record-breaking pace, the fair showed signs of encrouching old age Wednesday as the overall activity level went down.

Interest in most of the few events remaining on the schedule remained high, however.

Afternoon events included motorcycle racing, quarter horse judging, pie judging and 4-H beef sales.

In the evening Glen Campbell brought his good-time, country-flavored music to the grandstand.

There was also a special event for the news reporters who have been covering activities on the 265-acre fairgrounds for the last seven days.

The contest, billed as the First Annual News Media Watermelon Thump-N-Spit Contest, laid bare the little-known (and hardly consequential) facts that broadcasters are better spitters and newspaper reporters are better thumpers.

Jan Kreuscher of the Lincoln Journal won the thumping contest and John Jorgenson of KLIN won the "great expectoration" division with a distance of 39 feet, 2 inches.

Choking under pressure, this reporter won the booby prize and the sour grapes division when he inhaled a seed while preparing to expectorate.)

State Fair Winners, Features, Pages 16, 17

Private School Aid Court Test Planned

Omaha (AP) — A state law that provides financial aid to students attending private colleges and universities will face a court test.

The Nebraska Commission for Higher Education Aid has decided to have one of its members, Dr. Vance Rogers, president of Nebraska Wesleyan University, initiate the legal challenge.

The commission was formed by the 1972 law to administer the aid. The law allows students in private schools to receive grants of up to $500 annually to make up the difference between private and public school tuition rates.

Even before the law was passed, the state attorney general's office issued an opinion that the bill was unconstitutional. Because of that previous opinion, the attorney general's office has asked that it not be used to initiate a court challenge in this instance because, if asked to do so by the commission, would be in the position of having to defend the measure.

On Wednesday, a law firm retained by the Nebraska Association of Independent Colleges and University, told the commission a writ of mandamus action would be the best approach. The association is the chief advocate of the law.

Specifically, it was recommended that a commission member initiate the test by submitting a request for payment of expenses. The request has to be processed through the office of State Treasurer Wayne Swanson, who would be expected to be governed by the attorney general's opinion that the law creating the commission is unconstitutional.

It was decided that Dr. Rogers would take the action, and that the law firm would act as legal counsel for him, not the commission.

Attending the meeting were William Dobler of Lincoln, commission chairman; Glen Ilgenfritz, Fremont; Marilu Ellerbroek, Bellevue; Dr. Leonard Skov, Kearney; and Dr. Rogers, all commission members. Lester Harsh of McCook was not present. One seat on the commission is vacant.

Venture Discussed

Washington (UPI) — Communications Satellite Corp. disclosed it has been discussing a possible joint venture with MCI Lockheed Satelite Corp. to operate a staellite communications system. Owners of MCI Lockheed are the MCI group of microwave carriers and Lockheed Aircraft Corp.

2 More Czechs Fail To Return

Munich, Germany (AP) — Two Czechoslovak women visiting the Olympics have failed to rejoin their homeward bound travel group, raising to 15 the number of Czechoslovakians remaining after visits to the summer games.

The Bavarian Interior Ministry reported Wednesday that the two defectors were reported absent by their tour guide when their charter bus crossed the border into Czechoslovakia Tuesday night.

On Inside Pages

World News . . . . Page 2
Record For Confusion Set

State News . . . . Page 11
Traffic Crackdown Slated

Women's News . . Pages 12-15
Know Your Antiques

Sports News . . . . Pages 19-21
Olympics Resume

Editorials	4	TV, Radio	22
Astrology	5	Deaths	22
Entertainment	9	Want Ads	23
Markets	18		

The Weather

LINCOLN: Partly cloudy, cooler Thursday. Highs 70 to 75, lows Thursday night near 50.

NEBRASKA: Partly cloudy Thursday, cooler. Highs upper 60s to mid 70s. Winds northwest to north 15 to 25 miles per hour. Cooler Thursday night. Lows low to mid 40s northwest, about 50 southeast.

More Weather, Page 11

Today's Chuckle

Times today are upsetting. We have a neighbor who is so insecure he has a life preserver on his rowing machine.

Copyright 1972, Gen. Fea. Corp.

Sweetheart Rose Spec.

2 dz/$5.95 arranged. Tyrrell's 1133 No. Cotner 434-6361.--Adv.

Ranchers Ask Modification Of Outdoor Advertising Rule

By BOB GUENTHER
Star Staff Writer

Some alteration may be made in state outdoor advertising regulations to accommodate ranchers' desires for larger signs giving directions to off-the-road farms and ranches.

Byron Warlick, permit officer for the Nebraska Department of Roads, made that comment Wednesday after objections, chiefly from ranchers, to the tentative rules drawn up by the Roads Dept. to implement the 1972 billboard control law were voiced at a public hearing.

However, before any such change can be made, Warlick said the department will have to consult with federal officials to make sure any modification would be in the spirit of the federal Highway Beautification Act.

30,000 Signs Eliminated

The proposed regulations essentially eliminate a majority of 30,000 outdoor displays within 660 feet of roughly 6,200 miles of Interstate and primary highway right-of-ways in Nebraska. Wednesday's hearing concerned exceptions to the general ban.

Six basic categories of exceptions were proposed for directional, speed limit and other state signs; signs advertising the sale or lease of property; signs advertising activities on the property they are located; signs erected in industrial or commercial areas; signs giving only information about public facilities; and signs giving information as to the locaiton of churches, schools, service clubs and farms and ranches.

All sign owners affected by the law must either get a permit from the Roads Department for the signs' continued existence or else remove them. Owners of signs which are removed will be compensated with federal and state money.

Warlick said he was not sure when all billboards would be in compliance or how much will be spent in compensation. There is no target date for compliance, he said, due to probable variations in the availability of state and federal funds.

Under the regulations, cities which already have ordinances regulating billboards may continue enforcement of their laws, although they may be weaker than state law, provided the federal government agrees. Warlick said he will be in touch with Omaha and Lincoln to work out a way for them to remain responsible for outdoor advertising within their limits.

"We'd prefer to have the local governments control billboards within their boundaries," he said.

Ranchers objected to the provision which limits directional signs on primary highways to 4 square feet in area for off-the-road ranches, while farms and ranches which are located on the primary highway are allowed to have signs measuring up to 150 square feet.

Mickey Stewart of the Nebraska Stockgrowers Assn., said the regulation discriminates against the man who has only one access to primary highways.

"This is a unique situation," Stewart said afterwards. "People who are looking for a ranch or a farm just can't look up an address in the phone book — all it shows is a rural route number.

"A lot of these signs are quite expensive and add a rustic touch to the Sandhills. I think they add something to the range. I hope they don't have to come down," he said.

Ron Blauvelt, a Thedford rancher and unsuccessful primary contender for U.S. Sen. Carl Curtis' seat, suggested that the dimension limitations be raised to 32 square ffet for ranches and farms.

"We already have little opportunity to promote Nebraska's largest industry," Blauvelt stated.

Warlick said the Roads Dept. had stretched the federal wishes to allow for ranch and farm directional signs. The original concept, he said, was for none at all.

Both the ranch sign limitations and the permit fees for those signs will be reviewed for possible changes, Warlick said afterwards.

Representatives of businesses were also among the 70 people on hand for the hearing. A representative of King Enterprises of Omaha said the "law basically isn't too bad."

New York Times News Summary

Olympics Resume Despite Shock, Confusion

(c) New York Times News Service

Munich, West Germany — Despite the shock, controversy and confusion following the assault by the Palestinian terrorists on the Israeli athletic team, the Olympic Games were resumed in Munich Wednesday, but shakily. (More on Pages 1, 19.)

Flags At Half-Staff

Munich — With the flags of the world's nations at half-staff, 80,000 persons gathered in Munich's huge Olympic stadium to mourn the 11 Israelis killed by Arab terrorists. (More on Page 1.)

Israel Warns Terrorists

Jerusalem — Israel warned the Palestinian guerrilla organizations and, indirectly, the Arab nations, that they will be held accountable for the murders of the 11 Israeli athletes in Munich. After a four-hour emergency cabinet session, the government issued a statement declaring "Israel will persevere in her struggle against the terrorist organizations and will not absolve their accomplices from responsibility for terrorist actions." (More on Page 3.)

U.S. Takes Measures

Washington — The United States undertook urgent diplomatic efforts throughout the world and new security measures at home to curb international political terrorism following the attack by Palestinian guerrillas on the Israeli Olympic team in Munich. Acting on President Nixon's personal instructions, Secretary of State Rogers began preparations for consultations with foreign governments on formulating a collective security system.

Air Force Is Disputed

Orlando, Fla. — Lonnie D. Franks, the Air Force sergeant who first reported the unauthorized bombing of North Vietnam, disputed the Air Force's contention that Gen. John D. Lavelle acted alone in ordering the raids. Franks also said more than 200 air Force men were involved in falsifying the raids reports. (More on Page 22.)

Local Elections Abolished

Saigon — By executive decree, the South Vietnamese government has abolished popular democratic election of officials at the most basic level — in the country's 10,775 hamlets. (More on Page 1.)

Price Controls Broadened

Washington — The government broadened its network of price controls and imposed a 2.5% ceiling on increases charged by law firms employing more than 60 persons. (More on Page 10.)

Partial Formula Offered

Washington — Great Britain offered a partial formula for drafting a new international treaty on hijacking that American officials hope might help overcome some of the most difficult diplomatic hurdles to the new treaty. Although the proposal provided delegates to an international conference in Washington with a new point for discussions, several delegates stressed there were still major obstacles in the way of an agreement.

McG Blames Egypt, Lebanon

Los Angeles — Sen. George McGovern said the governments of Egypt and Lebanon were to blame for the Arab terrorist assaults such as that which took the lives of the 11 Israeli athletes at the Olympic Games in Munich. (More on Page 3.)

Moscow Police Detain Over 50 Jews

Moscow (AP) — Soviet police detained more than 50 Jews who tried to demonstate outside the Lebanese Embassy Wednesday night over the slaying of Israeli athletes at the Olympic Games.

Jewish sources said Soviet physicist Andrei Sakharov, developer of Russia's H-bomb and a leading champion of civil rights, was among those picked up.

JESSE OWENS . . . shows sorrow. He was the sprint and long jump winner in 1936.

The sources said Sakharov was among 40 Jewish men and 15 women taken to a sobering-up station, questioned and released without charges being placed against them.

There are numerous such stations throughout the city where persons under the influence of liquor are held until they sober up.

At least 40 uniformed police were at the embassy before the Jews arrived. They immediately forced the Jews into blue police buses which drove away.

Earlier, police barred a group of Moscow Jews from delivering through the Netherlands Embassy a message of condolence to Israeli's Premier Golda Meir.

The Lebanese Embassy was chosen for the demonstration, Jews said, because a number of Palestinian organizations are headquartered in Beirut.

The Soviet police arrived 15 minutes before the time scheduled for the demonstration and acted swiftly. As groups of Jews arrived they were grabbed and pushed aboard the buses. Although about 30 were detained, many others managed to evade police.

A copy of a letter the demonstrators planned to present to the embassy said: "The criminals from the Black September have found asylum on the territory of Lebanon. The responsibility for the bandits' action lies with the government of Lebanon.

"We demand with all resoluteness that the organizers of the crime in Munich be brought to justice. We demand the immediate cessation of the Palestinian terrorist organizations' activities on Lebanese territory."

Among those detained were Ester and David Markish, the widow and son of a Jewish poet shot in a Stalin purge in 1952.

A delegation of four Jews had gone to the Moscow City Council during the day to seek permission for the demonstration. Permission apparently was refused. Demonstrations are not allowed in the Soviet Union unless officially organized or sanctioned.

The Netherlands Embassy was picked for delivering the condolence note because the Netherlands has represented Israli interests in the Soviet Union since the break in Soviet-Israeli relations in 1967.

Agency Tells Of Overflight

Beirut (UPI) — Four Israeli Skyhawk jets violated Lebanese airspace Wednesday, flying at medium altitude over a number of border villages, the Palestine News Agency said.

THE LINCOLN STAR

Vol. 70, No. 293 September 7, 1972

Published each weekday by the JOURNAL-STAR PRINTING CO., 926 P St., Lincoln, Neb., 68501. Phone 432-1234 Second class postage paid at Lincoln, Neb.

CARRIER SUBSCRIPTION RATES

In Lincoln, or to vacation address: Daily, 45c week; Sunday, 35c week; Daily and Sunday, 80c week.

MAIL SUBSCRIPTION RATES

Nebraska, Northern Kansas outside of Lancaster Co. or to Lancaster Co. outside of the carrier boy area.

	Daily	Sunday	Both
1 Yr.	$20 80	$18.20	$39.00
9 Mo.	15.60	13.65	29.25
6 Mo.	10 40	9.10	19.50
3 Mo.	5.20	4.55	9.75
5 Wks.	2.00	1.75	3.75

To other states: Daily 45c week; Sunday, 35c week; both 80c week

Associated Press is exclusively entitled to republish all local news printed in this newspaper, and all other AP dispatches.

Member Audit Bureau of Circulation

Burial Will Be In Ohio For Israeli Olympian D. Berger

Shaker Heights, Ohio (UPI) — Israeli Olympian David Berger, slain along with 10 other members of his Olympic team by a group of Arab terrorists in Munich, will be buried here at the request of his parents.

Dr. Benjamin Berger and his wife, Dorothy, remained secluded at their home in this affluent Cleveland suburb while arrangements for the return of the body of their son were handled by the U.S. State Department and an aide to U.S. Rep. Charles Vanik, D-Ohio.

A relative said the Bergers "just feel utter amazement that things like this can continue to happen."

An uncle, Murray Reiter, of Memphis, Tenn., said the Bergers "could not cope with such a crude and vulgar act.

"The family has not yet received the shock of this incident," said Reiter.

School Lunch

Friday

Elementary Schools

Macaroni and cheese.
Buttered green beans.
Relish plate.
Peanut butter sandwich.
Fresh fruit.
Chocolate milk.

Jr. & Sr. High Schools

Tuna casserole or chef's special.
Oven browned potatoes.
Buttered corn or mixed vegetables.
Juice.
Sliced tomatoes with cucumbers and pepper or pear half with grated cheese.
Hot rolls.
Egg salad, peanut butter or cheese sandwich.
Baker's special or fruit.
Milk.

World News

Wheat Advertising Bill Is Killed

Washington (AP) — The House killed a wheat-industry advertising and promotion bill Wednesday after the legislation's opponents inserted a referendum requirement into the disputed proposal.

The eat-more-wheat bill was rejected 235 to 122. This killed the legislation which would have provided for a council to administer a promotional campaign and to collect assessments in the wheat industry.

Rep. Paul Findley, R-Ill., won a key preliminary test when the House accepted his referendum amendment.

Before becoming effective, the program would have had to be approved by at least two-thirds of the wheat growers voting in the referendum and by processors and the end-product people handling half of the total market.

The legislation would have called for a one-cent levy to be put on each 100 pounds of processed wheat during the opening year of the program, with the rate eventually rising to two and one-half cents per hundredweight.

Opponents said the bill would boost the consumer's bakery bill.

They contended the eventual cost would run to $6 million a year and would have been pushed on to the consumer in the form of higher food prices.

3 day sale. Friday, Saturday, Sunday.

All infants' underwear now on sale.

Save 15%

Reg. 3 for 1.27 to 3 for 2.88. Cotton or polyester/cotton knit shirts and pants; waterproof training pants; and just about everything else a new arrival needs. Sizes for newborn to 3 years.

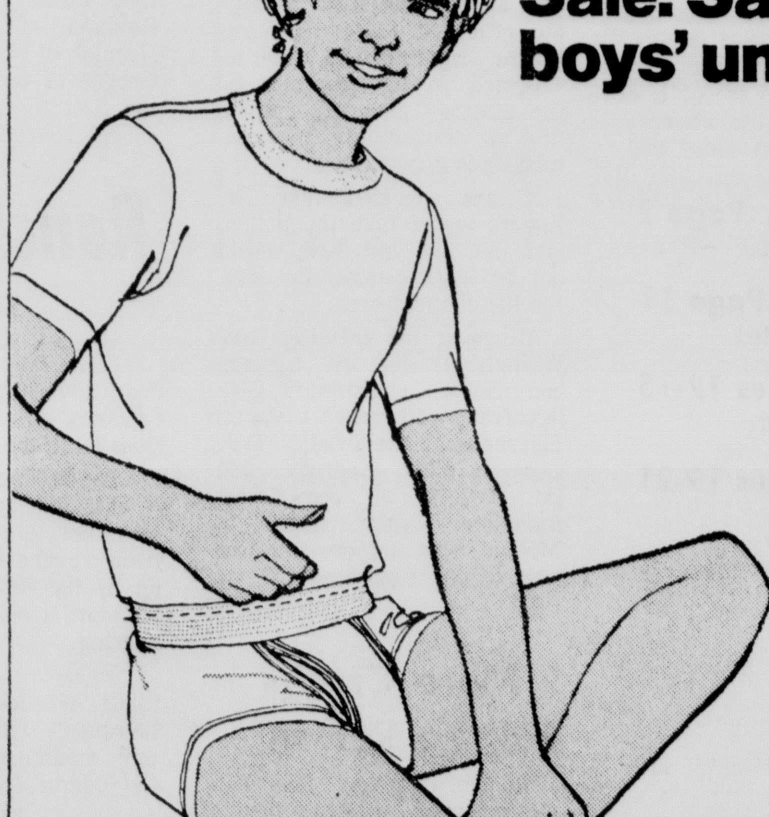

Sale. Save on all boys' underwear.

Now 15% off

Reg. 3 for 1.66 to 3 for 3.29. Save on all briefs, T-shirts and athletic shirts. Choose white or colors of cotton or polyester/cotton. All great values, preschool size 2 to boys' 20.

JCPenney
We know what you're looking for.

Park Shop

Shop Sunday noon to 5 p.m.

Charge it at Penneys in Lincoln, 13th & O Sts.

Shop Mon. and Thurs. nights til 9!

Little Red, the Cornhusker Cheerleader Talking Doll, is here now. She's brand new. She's fun. And she's made exclusively for us by Mattel Toymakers. Just pull her string and she says any of seven different Big Red cheers.

Get your Little Red for only $5.95 when you open a new savings account for $25 or more, or deposit $25 in any existing savings account, or open a new $100 checking account. Go Little Red!

GO LITTLE RED!

NBC National Bank of Commerce
13th and O Street Member FDIC

Record For Confusion Set After Arab Terrorists Nab Hostages

Munich (AP) — A record for confusion was set Tuesday after nine Israeli hostages were seized at their Olympic Village headquarters and police plotted ways to rescue them alive.

When the ordeal finally ended, all the hostages plus two other Israelis were dead, along with five of their Arab terrorist captors and a West German policeman. The other three terrorists were captured.

Uncertainty over what was actually going on plagued coverage. The swiftly changing nature of the story, coupled with the desire of German officials to issue good news, caused much of the confusion.

Before the world learned that the Israelis had died, a first report said they were all safe. A second announcement said the fate of the nine was unknown. Finally came word of the deaths.

Various Pressures

There were pressures from various sides:

—The story was a big one. And 4,000 reporters were demanding immediate information. The big Olympic press organization, set up to rush out sports results, suddenly had to cope on a makeshift basis with a developing police-type story of internatonal scope.

—The German organizers had an apprent desire to be reluctant with bad news, quck with good news.

When news of the siege first spread, German officials were uncertain as to how many hostages were being held.

And they kept changing the number of Israelis killed in the first terrorist attack from one to two to one. Only one body was immediately recovered and officials hoped the second man might somehow have survived.

World News

MOTHER . . . of Israeli wrestler Moshe Weinberg weeps during memorial service.

The action started around dawn when the Palestinians scaled the eight-foot wire fence surrounding the Olympic village. A postman said he saw two groups of four or five each go over the fence, but officials later seemed to settle on a figure of five. When the airport battle was over the count was eight.

The first word spread a couple of hours later.

Entrances to the village were immediately sealed off to reporters, but a few newsmen managed to get through the blockade. Inside, police cordoned off the area around the Israeli quarters. Some reporters managed to get into the building where Puerto Rican athletes were housed. From the roof they could look across the street to see terrorists peek futively from windows, or see hostages with their heads bound come to the windows.

1,000mm Lenses

Photographers with 1,000mm lenses took pictures from a hillside vantage point outside the fence. A television camera from a television tower about a half-mile away peered into the area.

No information was passed out at the village. Hans Klein, press chief for the Munich organizing committee, was delegated to make the official announcements from police information. Klein held six news conferences in the big ground-floor assembly area of the press center, crowded with reporters.

Dr. Manfred Schreiber, chief of the Munich police, faced the newsmen at the press center at 1 p.m., about eight hours after the siege started.

Figures Inaccurate

He had no accurate figures on how many hostages were held, or how many terrorists were involved.

He said one body had been removed and refused to answer questions, saying the terrorists were monitoring radio and television reports.

In Jersalem, the Israeli government was saying two were dead, Munich officials stuck to the figure of one, changed to two, then went back to one. Jerusalem finally announced the name of the second dead man, but an hour later Klein stuck to one. Ten minutes later he changed it to two.

TVs Go Blank

One reporter at an area in the village where police were getting orders was told there would be a shootout at 5 p.m. As the deadline approached, television monitors for different networks went blank, one by one. Everyone waited tensely. But there was no shootout.

A helicopter landing pad had been roped off near the Israeli quarters. But when the terrorists and hostages came out of the building at 10 p.m., they were taken to another landing area a few hundred yards away.

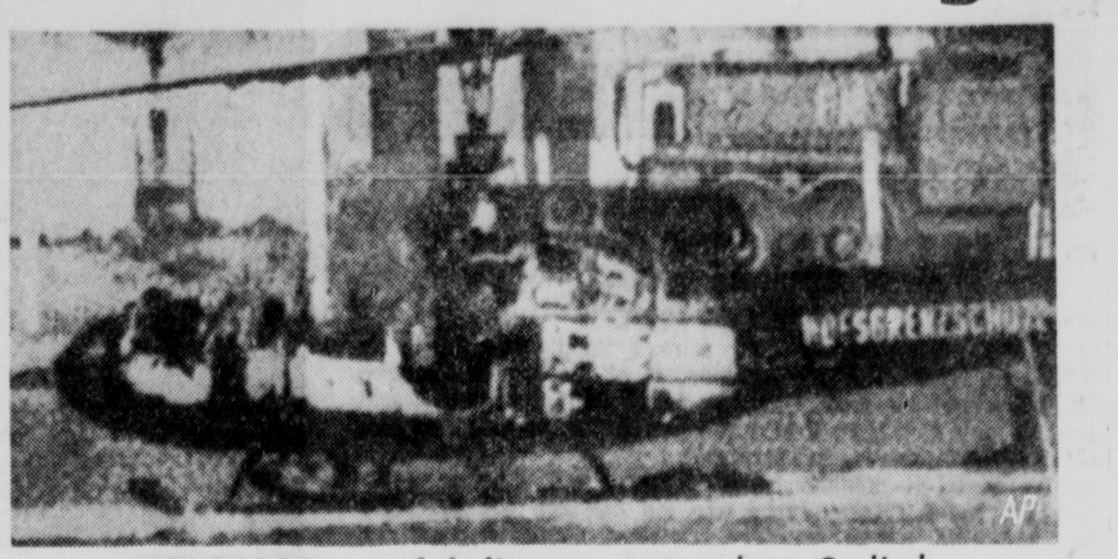

WRECKAGE . . . of helicopter rests where 9 died.

Newsmen had waited all day at Riem Airport for a possible plane departure of the terrorists. But the plane had been prepared at the Fuersfenfeldbruck Military Airport, where reporters could not enter.

Not All Accurate

Klein constantly relayed information — not all of it accurate—on the shooting climax at the airport.

He said he was getting information from a colleague there, and perhaps from several police sources.

The German radio announced all hostages were safe, and Klein quickly confirmed it.

Shooting Continuing

About 90 minutes later, Klein said an officer at the airport reported that shooting was continuing, and that information from the airport was contradictory and confusing.

About 30 minutes later Klein reappeared to say "we are afraid the information given so far is too optimistic." He said that one policeman and three terrorists had been killed and the fate of the hostages was not known. Still later, he said that the helicopter had been set afire.

Finally, government officials said that all hostages died in the helicopter. This was four hours after the hostages left the village, and three hours after the announcement they were safe.

'Wrath And Revulsion' Is Expressed By Israel

Jerusalem (AP) — The government expressed "wrath and revulsion" Wednesday at the slaying of 11 Israeli Olympic team members in Munich and vowed to hold responsible any nations aiding the Arab guerrillas.

Foreign Minister Abba Eban praised the West German effort to save the nine Israeli hostages. The attempt ended in an airport gun battle that took the lives of all nine.

Eban called the German decision "absolutely correct and perfectly in order," adding: "We have made it clear that Israel does not give in to blackmailers, that to give in to them is to increase their spirit, their resources, their sense of success and to make the increase of this activity inevitable."

Premier Golda Meir said she noted "with appreciation the decision taken by the authorities of the federal German government to take action for the liberation of the Israeli hostages and to employ force to this end."

Group Commended

Eban commended the Olympic committee for holding a memorial service for the murdered Israelis, but expressed displeasure that the remaining games were not canceled.

"I still think the most appropriate reaction would have been not to carry on at all in the shadow of the barbarous asasult on the Olympic spirit," he said.

Sources in Jerusaiem said Israel had unofficially asked both the United States and West Germany to pull out of the games in protest against their continuance. Officials would not comment.

Mourning Period

The nation began a seven-day mourning period. Cabinet ministers canceled public appearances, sports events were pontponed and the state radio and television broadcast solemn music.

The government warned it would "not absolve the terrorists' accomplices"—a reference to neighboring Arab states harboring Palestinian guerrillas.

A telegram calling the Munich massacre "barbarous murder and inhuman act" came from former residents of Biram and Ikrit, two Israeli Christian Arab villages whose populations were evicted 24 years ago by Israeli military authorities. The guerrillas named ther Munich operation for the two villages.

The government's sentiments, including Mrs. Meir's approval of the German decision, were contained in a statement issued after an emergency meeting of the Cabinet.

McGovern Blames Egypt And Lebanon

Washington (AP) — Democratic presidential nominee George McGovern Wednesday blamed Egypt and Lebanon for the Arab terrorism that erupted at the Olympic games. President Nixon ordered the State Department to seek international measures against terrorists. Sargent Shriver, the Democratic vice presidential nominee, said the United Nations Security Council should act to deal with nations that permit terrorists activities. He said Egypt, Lebanon and Syria are havens for Palestinian terrorists.

And so, while Shriver said it was a time for mourning, not for politics, the killing of 11 Israeli hostages by Arab terrorists at the Olympic games in Munich became a topic of the American presidential campaign.

McGovern appeared before the Southern California Board of Rabbis in Los Angeles, at a meeting arranged before the Munich murders, and said "this desecration of the Olympic peace is the latest act in a brutal wave of terrorism carried out by international gangsters in order to destroy the state of Israel."

Egypt Blamed

"We must place the responsibility, and we must be honest and clear," the South Dakota senator said. "The blame lies with two Arab governments—Egypt and Lebanon."

McGovern, who earlier acknowledged that he may have a problem with the Jewish vote, said Nixon should demand that Egypt "root out these international outlaws who seek to impose the peace of the grave on a whole region of the world."

Nixon already had conferred with Secretary of State William P. Rogers in Washington, telling him "to consult with other governments on an urgent baisis as to what collective measures by the international community can be brought to bear on the problem of terrorism."

As Nixon returned to his White House desk, press secretary Ronald L. Ziegler said the President would do no political campaigning in the next two weeks.

'Time For Mourning'

Shriver, in Albany, N.Y., issued a statement saying "today is not a time for politics—it is a time for mourning and reflection."

Then he flew on to Grand Rapids, Mich., canceled two appearances, and spoke at the third of the events in Munich, saying violence can never be an answer.

". . . We must learn to control it in ourselves and as a nation if we are to contribute to the elimination or reduction of violence in the world," Shriver said.

He concluded the rally with a prayer for those killed, for their murderers, "for us all," and put off further campaigning until Thursday.

Acting Lincoln Mayor Sets Memorial Service

In the wake of the tragic events in Munich which left 11 members of the Israeli Olympic team dead, Acting Mayor Dick Hartsock has called for a memorial service to be held at 10 a.m. Thursday on the east steps of the County-City Building.

Hartsock said, "The killing of the Israeli Olympians is a terrible tragedy and I feel a memorial service by the county and city is only appropriate to show our grief and shock."

Rabbi Nason Goldstein of Tifereth Israel Synagogue will lead the services.

Hartsock, chairman of the City Council, is acting mayor while Mayor Sam Schwartzkopf is in Denver attending a mayor's conference.

Jordan Denounces Attack

Amman (UPI) — The Jordanian government, in its second denunciation of the Munich tragedy, said Wednesday the attack by Palestinian guerrillas on Israeli olympic athletes was an "ugly crime which has served to destroy the Arab cause."

In a statement broadcast over the national radio, Prime Minister Ahmed Lawzi said:

"Those who think that they are serving the (Palestinian) cause by preparing such a crime are wrong. What they have done has destroyed the cause."

His remarks, together with similar denunciations of the incident by King Hussein Tuesday, remained the only open disapproval voiced by Arab governments.

Judge In Georgia Enjoins Turner's Sales Activities

By The Associated Press

A Superior Court judge in Georgia temporarily enjoined the sales activities Wednesday of Glenn W. Turner, while attorneys in Mississipi filed suit for a court order to bar the 37-year-old millionaire from operating there.

In Wichita, Kan., meanwhile, trial of a lawsuit seeking to ban operation of Dare To Be Great Inc., a subsidiary of Glenn W. Turner Enterprises, continued into its second day Wednesday.

Turner himself was arrested at Sanford, Fla., last week on charges of violating that state's securities law. He was released on bond of $20,000.

In Macon, Ga., Judge C. Cloud Morgan signed an order which says that contracts sold by two Turner firms —Koscot Interplantary and Dare to be Great—are securities which have not been registered according to state law.

Pyramid-Type Sales

At a July hearing, Georgia officials contended that Dare to be Great, a firm which sells self-improvement courses, is actually a pyramid-type sales operation.

Company officials claimed that prospective purchasers of the courses, which sell for from $300 to $3,000, are explictly told they do not have the right to sell courses to other people just by virtue of having enrolled.

The state introduced as evidence affidavits from several persons who had bought the courses and said that the lessons are mainly devoted to explaining how much money a person can make by bringing in new customers.

In Jackson, Miss., Atty. Gen. A. F. Summer and 43 district and county attorneys filed suit for a court order barring Turner and his Dare To Be Great corporation from operating in Mississippi.

Fraud Charged

The attorney general said the suit charged fraudulent business practices, operation of a lottery, violation of the Mississippi securities laws, chain letter selling in a pyramid sales scheme, and doing business in the state without a certificate of authority.

The suit, he said, asked for a temporary order against the operations and a later trial to declare the operation illegal.

"We further asked that a court master be appointed to take over the assets of the company for later distribution to those people who invested their money in this enterprise and lost it."

He said people were induced to buy into the company for up to $5,000, "believing they can make a lot of money . . .

Most persons, he said, had "simply lost their investment and the Glenn Turner Corporation made a lot of money."

SAVE UP TO 50% THE SHOE BOX

Hurry - LAST WEEK

1ST ANNIVERSARY SALE

Celebrate Our Birthdays With Us . . .

1 YEAR OLD
• 2600 No. 48th

24 YEARS OLD
• 1317 'O' St.

SAVE 20-50% at Lincoln's AUTHORIZED FACTORY OUTLET SHOE STORE

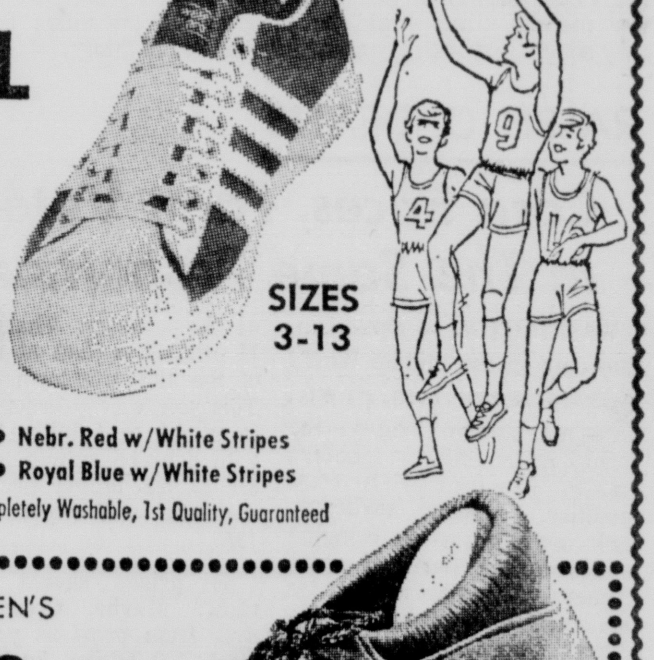

MEN'S & BOYS' "Bob Wolf" SUPER PRO BASKETBALL SHOES

Reg. $16.95 $6.99 OUR LOW PRICE

SIZES 3-13

• Nebr. Red w/White Stripes
• Royal Blue w/White Stripes

Completely Washable, 1st Quality, Guaranteed

Ladies' FASHION BOOTS

Choose from:
• RED • BLACK • NAVY • BEIGE
WHITE • DUSTY ROSE • WHITE
• BROWN • DUSTY BLUE SUEDE

• KRINKLES
• LEATHER
• SUEDES
• PATENTS

NAT'L. ADVERTISED TO $36.00

$8.99 TO $24.99

Prices Good At Both Stores

MEN'S & WOMEN'S Waffle Stompers VALUES TO $24.95

$12.80 OUR LOW PRICE

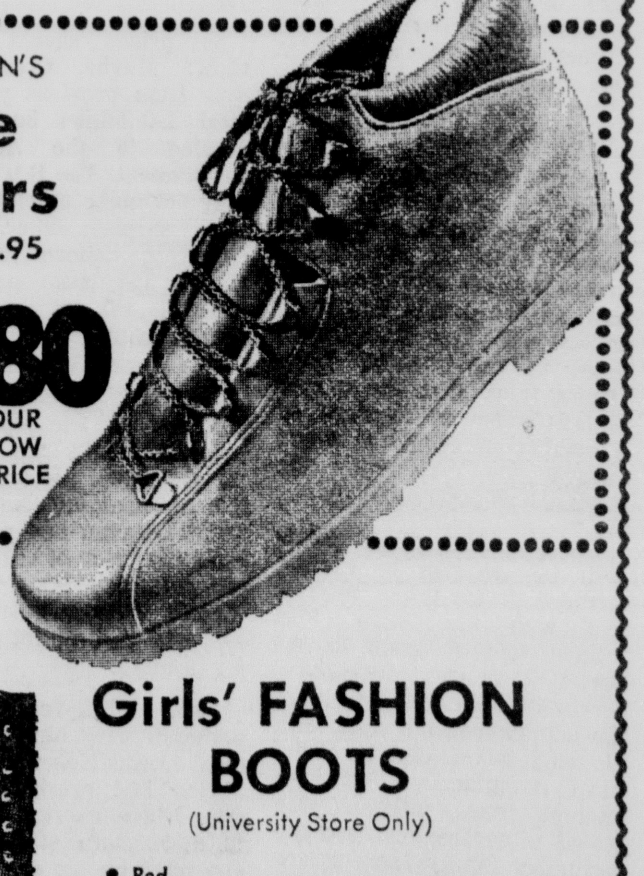

Girls' FASHION BOOTS (University Store Only)

• Red
• Brown
• Black
• White

NAT'L. ADV. TO $14.00

$6.99 TO $7.99

BANKAMERICARD welcome here

master charge THE INTERBANK CARD

BOTH STORES OPEN SUNDAY NOON to 6:00

2600 No. 48 (UNI PLACE) Mon.-Fri. 9-9 Sat. 9-6 Sun. Noon to 6

SAVE UP TO 50% THE SHOE BOX

1317 'O' St. (DOWNTOWN' Park & Shop Mon. & Thurs. 'til 9 Sun.-Noon-6:00

THE LINCOLN STAR

Page 4 Thursday, September 7, 1972

EDITORIAL PAGE

EVENTS IN PERSPECTIVE

By WILLIAM O. DOBLER

It is, as the movie said, a mad, mad, mad world in which we live. The bloody murder of 11 Israeli Olympic team hostages by Arab guerrillas is all and more that world leaders have said it is. It is dismaying, incredible, unbelievable, shocking and, finally, indescribable.

We make a mistake in referring to the situation as a guerrilla attack. Those Arabs who did this are not guerrillas but plain old murderers. Two questions come to mind for the world as we contemplate this terrible deed.

Did the German authorities do the right thing in shooting it out with the murderers? In the process of this, the 11 hostage swere killed. Should the murderers have been allowed safe access to Egypt where they wanted to go?

★

German authorities say that the hostages faced certain death if allowed to take off with the Arab group. Israel Prime Minister Golda Meir reportedly has approved of the German efforts to kill the Arabs and free the hostages.

Perhaps that is the right way. Perhaps then the hijackings and other forms of violence so prevalent today would be curtailed. When the terrorists have to face certain death themselves, maybe they will be discouraged from the things they contemplate. Surely, such a system places hostages on notice that their lives are no longer worth a tinker's damn.

The decision to stop guerrillas even at the sacrifice of their hostages is a harsh policy and one we find hard to accept. If you are not a hostage, you might think otherwise but put yourself in a hostage's shoes and you may think differently.

You wonder even about the right of government to endanger the lives of innocent people for the sake of apprehending criminals. We might be wrong and maybe it is time to get tough at all costs but any policy that puts a cheap price on life is fraught with inhumanity.

★

The second question is the matter of Jewish-Arab relations in the Middle East. Here is an area of the world where the constant threat of war seems finally to have turned the corner in the other direction.

Significant events have taken place in the Middle East in recent months. Russia has been ousted from Egypt and relations between the two countries appear to be getting worse every day.

The Arab nations are looking to Western Europe for assistance and reportedly finding a cooperative spirit. Thus, a third force in that area besides the U.S. and Russia is being introduced. We may wonder about our allies aiding the Arabs but it is better that than the Russians.

Also, Israel is said to have drawn up and submitted to Egypt and other Arab leaders a new peace proposal. The proposal returns to the Arab countries large areas of land won by Israel in the Six-Day War and seeks to neutralize other areas vital for the security of the Jewish state.

★

With Russia at least temporarily out of the picture and Israel strong with U.S. aid, the Jewish state can now afford to be a little more generous than it has been in the past. The Arab states have not jumped at the chance to make peace with Israel but at least there has been no automatic rejection of the new peace plan.

With Jordan along the Jordan River and Syria in the Golan Heights, Israel still has a substantial conflict to settle because most of those regions taken back in 1967 would remain at least under Israeli control. But perhaps even in these areas, the antagonists are becoming weary and a solution might be found.

What effect does the Arab guerrilla attack upon the Israeli Olympic team have upon the prospects for peace in the Middle East? Even though such attacks are no part of any official Arab government policy, they cannot help but strain relations between Jews and Arabs.

We can only hope that the strain is not enough to break the weak threads of peace that have been woven in the past few months. That would be to give the guerrillas the prize they sought and such is an unthinkable end to things.

RALPH C. DEANS

Corn Prices, Farm Votes In The Same Proportion

WASHINGTON — Optimism, like dew on the Middle West's ready-to-harvest corn crop, does not survive long in the farm belt. Still, a bullish outlook for certain commodities — wheat, soybeans, pork and beef — is bringing smiles to the faces of some farmers. A major reason for the boomlet, according to the Farm Journal, is that "consumers are on a binge."

George McGovern has offered "a small wager that Nixon drops the farm belt this year." Some pundits would accept that bet with odds right now, on the ground that those smiles will turn into Nixon votes in two months' time. Others think that the deeper dissatisfaction of farmers on a number of counts is broad enough to cause the Republicans some problems.

The President gained points with his decision to exempt farmers from price controls and with the recent $750 million sale of grain to the Soviet Union. Agriculture Secretary Earl Butz has lifted the administration's stock with his tough-talking defense of the rural constituency. But high interest rates, inflation, the growth of agribusiness, and the decline of family farming are matters of persistent worry.

☆ ☆ ☆

Farmers are notorious for voting out candidates of the party in power when they are disgruntled about conditions. The Republicans lost five grain-belt House seats in the 1970 elections. And seven GOP incumbents, three senators and four representatives, face strong challenges this year. How they fare at the polls may well depend on the price of corn.

Despite the rise in other prices, corn is stuck at about $1.28 a bushel on Chicago grain markets — less in other parts of the country. That's about 14 cents less than at the time of the 1970 mid-term election. This year's crop looks to come in at 4.9 to 5 billion bushels, with demand anticipated to be 5.1 to 5.2 billion bushels for domestic and export uses in 1973.

So prices should go up, right? Maybe. Corn carried over from previous years will total 1.2 billion bushels, according to the Agriculture Department. The Russians may not make much of a dent in the surplus, either. Western observers believe the Soviet Union will ask mostly for wheat to fill out its purchase of U.S. grain.

☆ ☆ ☆

Going for McGovern is that fact that, as one reporter put it, "He speaks the language (of farmers). He co-sponsors lots of farm legislation." The South Dakotan has pledged to raise the price of corn to $1.80 under existing laws. President Nixon's answer favors price supports and direct subsidies for farmers.

Also, McGovern is a midwesterner himself. But then, so was Hubert Humphrey in the last presidential election. Nixon carried 10 of the 12 midwestern states in 1968 and piled up big majorities in areas where feed-grain farming is predominant. Humphrey won Michigan and his native Minnesota.

Compared with other blocs among the voters, farmers are a small and dwindling group. According to the Census Bureau, the American farm population fell from over 15 million in 1960 to less than 10 million in 1970. Like every other bloc, though, farmers can constitute an important swing vote in several states. Politicians neglect them, and their concern over corn prices, at their peril.

Dist. by Editorial Research Reports

Mileage Check

Hitching Ban Arbitrary

There are still hitchhikers on Lincoln streets, although not nearly so many since the Lincoln Police Department decided near the end of July to enforce the city's anti-hitchhiking ordinance.

That crackdown resulted in protests by a scattering of youths in the city and has now generated an effort by a group of students to draft and have adopted by the City Council an ordinance which would permit people to hitchhike in Lincoln under certain conditions. The proposed ordinance was directed to the city law, police and traffic departments by Councilwoman Helen Boosalis, who said "the law we have in effect right now is a rather arbitrary one."

Indeed it is. The practical effect of a total ban on hitchhiking is to inconvenience people, nothing more.

In considering hitchhiking we deal with a couple of general assumptions. One is that it is a major mode of transportation for many people, especially students, pretty direct from point to point and without cost. Another is that hitchhiking is entirely a voluntary relationship between the hitcher and the driver. Nobody has to stop in response to an outstretched thumb.

Any type of assault upon one of the parties by the other should not be a factor in determining whether or not hitchhiking is contrary to the public good because ugly incidents can happen any time, any place in public and they haven't happened often enough in a hitchhiking relationship to justify a total ban on hitching.

Hitchhikng as an accident hazard is another question. People standing in the streets or sudden movements by vehicles stopping for hitchers add to the likelihood of an accident.

The proposed ordinance, however, copes with the accident hazard angle. It designates certain business districts and heavily traveled streets as out of bounds for would-be hitchhikers and it would require hitchhikers and drivers alike to adhere to a code of specific safety requirements. Perhaps the safety code is too cumbersome as proposed to enforce adequately, but the ordinance is worthy of serious study by the city departments and the council.

Certainly hitchhiking in some form should be allowed. What is important is that city government take the attitude of helping people to get along, rather than trying to inconvenience them.

Victim Of The Bureaucracy

The suspension, at least temporarily, of NOVA, the University of Nebraska's pioneering program which gives college credit for off-campus social action and anti--poverty work, points up how apt government is to foul its own inventions.

Last week ACTION, the federal agency which coordinates the various volunteer programs — such as NOVA, the Peace Corps and VISTA — told NU officials that it had decided not to fund NOVA at least until January. Theodore Ernst, NU's NOVA director, said ACTION wants the university to revise the entire program and resubmit it in October, even though students had been recruited to begin their work in low-income communities across Nebraska this month.

The hardship placed on those students who were called back is perhaps the result of the lack of adequate advance planning at the local level and a breakdown of communications between the federal agency and NOVA. That hardship is only part of the story.

Perhaps NOVA was too loosely structured to suit the bureaucrats who must rely on hard plans and hard results to justify requests to Congress for money.

But the successs of the NOVA program in its first year, while statistically hard to evaluate, was deemed impressive by the people at NU who paricipated in and ran the program.

.. There is no attempt to attach any particular blame anywhere. We merely point out that the demands of the bureaucratic structure stifle the ability of volunteers on the line to serve people who need help.

JAMES RESTON

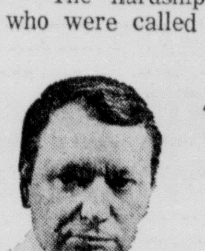

Olympic Tragedy Turns Thoughts To Protection; Ammunition-Seeding Would Be Partial Answer

(Editor's Note: In Mr. Reston's column yesterday on this page, discussing the presidential candidates' political position with labor, one paragraph was garbled The corrected paragraph reads as follows:

"On Meany's side, this is a personal and philosophic difference which was probably irreconcilable even before the McGovern people cut down labor's power at the Democratic nominating convention. Meany simply doesn't trust McGovern, doesn't like his defense, war or welfare policies, and actually hates the noisy and hairy demonstrators who have gone into the streets against President Nixon.")

WASHINGTON — The tragedy at the Olympic games is just the latest reminder that there is now a kind of madness in the world, A lunatic strain of anarchy that hinders the peace and order of mankind.

The paradox of contemporary history is fairly plain: At one and the same time, there are hopeful signs that the majority of the human race is just beginning to see that the progress of man requires the cooperation of men and women of all nations, but still the majority exists with the tyranny of the minority.

The present history of American presidential politics has been influenced, if not determined, by deranged minds. One man takes the life of John Kennedy, another the life of his brother, Robert, a third silences the voice of Martin Luther King. A fourth changes the course of the 1972 American election by putting a bullet in the spine of George Wallace, and every commercial airplane is at the mercy, if that is the word, of any tormented skyjacker across the aisle.

The problem is not that mankind is incorrigibly villainous, or that it is indifferent to this iniquitous and ruinous slaughtering and murdering, but that the majority has not been able to devise ways of controlling the maniacal and even nonsensical acts of deranged agitators and dunderheads.

The philosophers, politicians and statesmen have all tried to deal with what is obviously an iniquitous and ruinous problem, without success. Even the Soviet Union, which puts more stress on order than any other society in the world, has just refused to go along with an international convention that would require all signatory nations to suspend their service with any other nation that did not punish or extradite airplane hijackers or saboteurs.

☆ ☆ ☆

So maybe we have to turn to the scientists for relief, or at least for some help, in minimizing the power of the mad minority. Shortly after the murder of President Kennedy, a few scientists did come fourth and suggest to the government in Washington that the problem of protecting presidents as well as spotting guns and bombs at airports or in political rallies or any other politically sensitive area — such as the Olympic games — could be helped by seeding ammunition and explosive detonation caps and guns with radioactive tracers such as Cobalt 60, which could easily be picked up by portable detectors in the crowd or even trigger an alarm system in banks, airport baggage areas, or post offices.

This idea was proposed during the Warren Commission inquiry into the Kennedy assassination. Later, the Rand Corporation urged experimentation with this notion on May 5, 1966. It was repeatedly brought up during the congressional hearings on gun control since then, but very little has been done to bring the ammunition seeding proposal into operation.

There are obvious difficulties. There are now over 90 million firearms in this country — over one and a half per family. The number of handguns was increasing, until the recent legislation against "Saturday Night Specials," at an alarming rate, more than 2.5 million a year.

Vast quantities of non-seeded ammunition and explosive detonating caps are on hand in this country, and without an international agreement to seed ammunition with radioactive tracers, foreign ammunition could obviously be purchased. Also, handling radioactive ammunition and erplosive caps could be an expensive business, dangerous to the health of ammunition workers unless special precautions were taken.

☆ ☆ ☆

Nevertheless, any preventive innovation, no matter how imperfect, is worth trying to deal with the political anarchy that killed the Kennedys, Martin Luther King, and the Israelis at the Olympic games. The seeding of ammunition with radioactive isotopes would probably not have picked up Jack Kennedy's assassin with his long-range gun, but it would have spotted Robert Kennedy's assassin in that Los Angeles Hotel, and the man who shot Wallace in Maryland.

There is very little evidence that any of these potential assassins is especially intelligent. They buy their guns and ammunition where they can get them, which is usually at the local sporting goods or hardware store, and even the knowledge that radio-active ammunition could be quickly detected by a geiger counter or some other detection devise could be an important restraint.

In any event, it is fairly clear that the need for control of violence against the normal political, transportation and business activities of the nation is urgent, and should be pursued with all the scientific knowledge available, and this is not being done.

After all, the Israelis in the Olympic compound, like Robert Kennedy and George Wallace, were operating in a limited area where detectors could easily and quickly spot radioactive guns and ammunition. Even if the United States were to put the radioactive system into operation, and even with the cooperation of other nations, it would still not be foolproof and one of its greatest dangers would be overreliance on it.

But it is one limited way in which the present anarchy might be curbed.

(c) New York Times Service

LA VERNA HASSLER

Patchwork Prairie Country

Sometimes it seems the more we change and try to come up with an original idea, it has already been tried. I am thinking about weddings. There are those that are held in meadows, under bridges and by streams. Having the service held out in the great open spaces with nature furnishing all the backdrop has a certain "new mod thing" about it that a number of young people want.

Now, I suppose there was a time when a pioneer girl and her intended stood in a meadow with the parson, joining hands as the wagon train moved westward, wishing their service could be held in a church. But no, they had many miles to go before they reached the settlement and the small rough-hewn church. The streams were here, the mountains and forests . . . all were used as a background for weddings. Field bouquets that so many weddings include today were easily come by in pioneer days . . . the prairie daisies, asters or lupines.

Wedding dresses, too, have come the full circle for I have seen them made of unbleached muslin, ruffled, tucked or edged in brilliant trim. So really when we think we are trying something novel and new, it has already been tried and isn't new, at all.

☆ ☆ ☆

Early this morning, just before dawn usually breaks, I heard the sound of thunder rumbling in the distance. Slowly I could hear the approaching rain move closer. Finally I heard the rustle of the milo leaves as it came across the field and I knew it was very close. The thunder was much louder but controlled . . . not of the violent kind heard in mid-summer. I arose and closed the windows. I saw the gentle rain misting the distant hills and meadows.

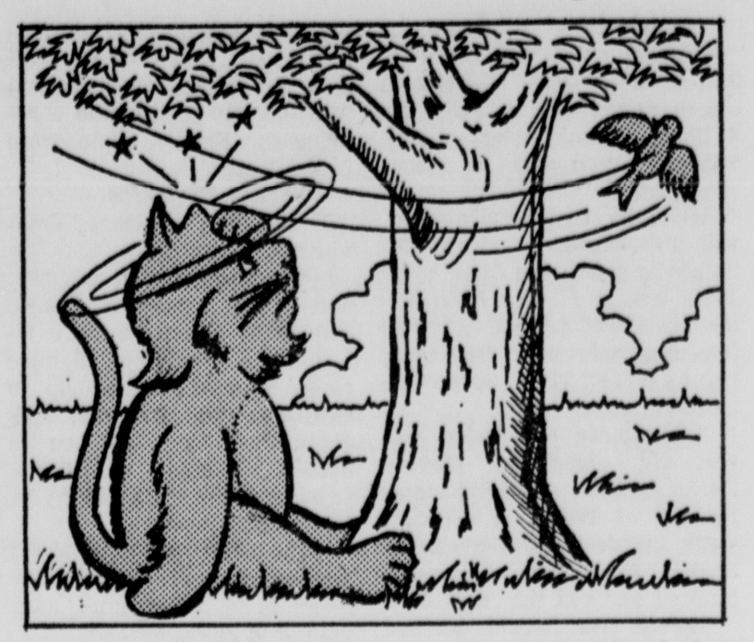

An intermittent breeze ruffled softly through the trees and made the raindrops fall to the moist earth in a soft dance.

As the thunder increased, the surface of the yard became shiny. The raindrops spattered like little pebbles being tossed about and finally gathered in small puddles.

Now as The Farmer walks down the lane to the mailbox, I hear the squish, squish of his overshoes as the mud and water slosh about with every step.

Across the front walk I see many small toads or frogs hopping, glad for the rain and eager for the feeling of being well washed.

☆ ☆ ☆

The Farmer said the blackbirds and other flocking birds have already begun to eat the milo heads, scattering some seeds but leaving bare heads in places. Each year farmers lose maturing grain to starlings, sparrows and other birds that gather for their feast.

How I wish they would change their dietary habits to include crickets. No doubt they also take their toll of them but it seems to me they could do much better. A steady diet of crickets would eliminate them much faster. No doubt birds enjoy variety in their food intake, too.

☆ ☆ ☆

We have no cats of our own but a neighbor's cat spends many hours in our orchard and prowling up and down our lane. I watched it yesterday as it snuggled close to the trunk of a poplar tree, hiding for a bird that it saw hopping about in the lower branches.

I saw the cat's tail twitch as it silently waited. Then suddenly there was a great thrashing about of the branches. The cat did an unrehearsed ballet and a very clumsy one, at that. I saw the bird fly quickly from the mass of twisting branches and fluttering leaves. I think the cat must have banged its skull against the trunk of the tree for it came out of the foray second best, limping all the way down the lane.

It hasn't been back thus far today so perhaps it has decided home is best.

Letters To The Editor

Brevity in letters is requested but length in itself will nave no bearing on publication. Writers are advised that needless details and repitious matter will be edited out of letters. Too frequent contributions from one person on the same subject may be rejected. All letters must be accompanied by the a pen name or initials. However, letters will be printed under writer's true name but may be submitted for publicaion under a pen name or initials at the editor's discretion.

Caril Fugate

Littleton, Colo.

I am quite certain that "Growing Up In Prison" has accomplished just what it was intended to accomplish and that is the release of Caril Fugate.

Even while watching the broadcast, old feelings of horror and fear of that hideous week in January of 1958 were brought to the surface again.

I was 16 and growing up in Lincoln at the time and while I knew none of their victims, I could easily relate to Carol King. I can quickly recall the utter terror by which the people of Lincoln seemed to be drawn together. I thought to myself, has it been almost 15 years? It seems like only yesterday when we heard the hideous details of the Jensen-King slayings and were held in indescribable terror as the bloody trail was uncovered and the wanton, useless killings of 11 people were discovered.

I'm quite sure Miss Fugate has been completely rehabilitated. Certainly the foul-mouthed girl who was the girl-friend of Charles Starkweather was not in evidence on the broadcast. And it is certainly to the credit of York's prison that she received her diploma, an accomplishment it is doubtful she would have reached had she continued her life on the outside. She has greatly matured from the 14-year-old girl who denied on the broadcast knowing that her parents were dead.

Most assuredly, Caril will never kill again and releasing her would harm no one. But what about Mrs. King, Mr. and Mrs. Jensen, and the Wards' son? Caril mentioned not having her family. What about the Wards' son? He grew up with no parents. Imprisonment will not bring back their children or parents but I'm certain there are still some people like myself who are unable to forgive and forget those hideous and senseless murders.

Possibly, Caril would be a useful citizen. But Carol King, Robert Jensen and Caril's 30-month-old half-sister, Betty Jean, did not even have a chance to prove their usefulness to society.

Caril was sentenced to serve out her natural life in prison, not to serve until that time at which she was found to be rehabilitated. I feel no good purpose can be served by releasing this woman, who wantonly assisted in the deaths of at least two of their 11 victims.

For once, let's uphold the court's decision and let her remain in prison.

JUDITH R. LIVINGSTON

☆ ☆ ☆

At The Fair

Battle Creek, Neb.

Here are some capsule observations of the Nebraska State Fair which we attended Sunday, September 3:

CROWDS: People are observant, appreciative, friendly from 10:00 a.m. to 2:00 p.m., and have a glazed look, are forcibly polite and are bone-weary by 4:00 p.m.

LINES: Long ones in front of rest-rooms, the ladies especially, with mamas towing twitchy-legged little ones; double ones in front of eating places from 11:30 a.m. to 1:30 p.m.

POLLUTION: The tour trains belch foul black smoke that hurts eyes and throats of humans and animals. Come on, State Fair officials. Practice the ecology that is preached. Other power's available. Use it.

NOISE: I love the excited voices of people, the animal sounds, the rhythmic roar of the racing cars, and the delightful music from the merry-go-round. However, the train whistle blasting next to the outdoor auditorium seems unnecessary. There are many good programs there, and the 10:30 church service was so impressive. The united response to John 3:16 was tremendous. But here come the trains with their shrill whoo-o-ee and black smoke drifting into the auditorium.

BEST LAUGH: The samples of "Go Big Red" toilet tissue!

NOSTALGIA: The pitch for fancy vegetable cutters. Delightful! One change, though — not a sucker every minute; more like 20 a minute.

THANKS: For the excellent coverage of the fair by the 4-H Department.

THELMA N. RODEKOHR

☆ ☆ ☆

Oregon Platform

Lincoln, Neb.

According to a special dispatch in an Oregon newspaper of April 10, the Democrats of Oregon reveal they have adopted a book-sized platform at their state convention calling for the legalization of prostitution, the abolishment of private land ownership, the granting of veterans' benefits to conscientious objectors and amnesty for draft-dodgers.

One newsman at the Democratic National Convention in Miami called McGovern the "Children's Candidate." Could the whole Democratic party now be the "Children's Party?"

In the Oregon Democratic platform, I cannot believe that any intelligent adult person could want all land seized by the government and made common property held by the state, just to mention one item. Fidel Castro did this in Cuba. Those who approve of Castro's system of government should go to Cuba to live.

I believe it is time to form a new party or else restore the Democratic party back to its original form.

M. DENNIS

☆ ☆ ☆

Thank You

Lincoln, Neb.

We thank all our neighbors who gave so generously when we collected for muscular dystrophy. We know the children who will benefit from your kindness also thank you.

JEFFREY, JILL & JULIE SCHRIER

THE LINCOLN STAR
Published by the JOURNAL-STAR PRINTING CO.
926 P St., Lincoln, Neb., 68501

Subscription Prices on Page 2

LIFE BEGINS AT FORTY:

Sickly Sister Gives Health Tips

By ROBERT PETERSON

Question: — "Why is it that the sickest people are often the most vocal on ways of keeping healthy? My wife's sister has what they call 'delicate health.' But, oh, boy, does she know everything. She warns us against alcohol, tobacco, aspirin, nose drops, saccharin, jogging, and wet feet. She tells everyone to eat fresh fruits and green vegetables, cautions us about frozen foods and canned goods, aluminum utensils, etc. My wife and I don't pay any attention to these things and enjoy perfect health, while she stays indoors most of the time resting up and nursing a string of ailments. What gives?"

Answer: — It's difficult to explain such people. Many of them suffer ills of an imaginary or congenital nature and are readily attracted and susceptible to assorted theories on health. Frustrated by their inability to cure themselves they nevertheless feel they have a unique insight into health matters and feel impelled to share their knowledge with others.

☆ ☆ ☆

Question: "My husband Harry died last year, leaving me the house and income totalling $210 monthly from Social Security and insurance. We had been married 24 years and were always on reasonably good terms with his two brothers and his mother who was quite wealthy. Harry had always said his mother would leave us something but when she died last month I learned her will stated that her estate was to be divided between her 'surviving' children. If Harry had survived just one additional year we would have received one-third. Does this seem fair? What can I do?"

Answer: — Blood is thicker than water, and folks are prone to leave their money to blood kin and exclude others. You should talk with your two brothers-in-law and see what they might do for you. It might also be worthwhile talking with a lawyer. Laws in some states offer circumstances under which widows may be entitled to a share of an estate to which their deceased husbands would have been entitled had they lived.

☆ ☆ ☆

Question: "I retired as a machinist in a cannery 10 years ago with Social Security, plus a company pension totalling $340 a month for life. This seemed enough at the time, but prices have gradually risen and today this simply isn't enough to let us maintain our standard of living. Our taxes have zoomed and so have prices on food and maintenance. Some of us tried petitioning the company to increase pensions but they say they are funded and fixed. Don't you think pensions should somehow be geared to the cost of living?"

Answer: — Yes. It's not right for companies to offer pensions which have no provisions for upward adjustment following rises in the cost of living. Fortunately a handful of major companies, including General Electric, study their pension programs every few years and provide increases when studies show living costs for retirees have definitely risen.

☆ ☆ ☆

Question: — "We took a retirement trip to the Far East and after touring around for several weeks came home feeling that we had just as much beauty, loveliness, and variety right here on our farm outside Peoria, Ill."

Answer: — Maybe you'll appreciate your farm all the more. As one philosopher said, "Is it not marvelous how far afield some of us are willing to travel in pursuit of that beauty which we leave at home?"

(c) 1972, McNaught Syndicate, Inc.

Service for travelers. Newspaper copies saved by the carrier during your absence then delivered to your home in Vacation Pak bag when you return are changed at the regular home delivery rate.

CARMICHAEL

POSTCARD by Stan Delaplane

I ran out of cats during the summer. Most unusual. Often I am up to the knees in cats — Captain Bligh was a faithful producer. So regular I had to take her to the vets to be put in neutral.

Americans spend a lot on house pets — $827 million a year is the last figure in my files. I expect it's gone up.

They spend it on engraved collar and leash sets. You can buy Dog Jamas. A high class table stopper at a formal dinner: "My dog sleeps in pajamas."

There's a doggy perfume — Arfpeggio.

The chopped liver bill for cats is $105 million. Consumer Reports has an article on cat foods. Some of them don't do the cat much good. But how can you know?

These are the hustling days of beer and football. In 1873, Dr. Andrew Dickerson White was president of Cornell. He stated his opinion of the game.

"I will not permit 30 men to travel 400 miles merely to agitate a bag of wind."

But times have changed. Anyway, you don't have to travel 400 miles to see them agitate the ball of wind. Turn on Channel 4, friends. (Don't forget the beer.)

"Warm September brings the fruit,
"Sportsmen then begin to shoot."

September is a slow month, something like getting out of bed in the morning. In September I can't quite hang onto sleepy summer. Can't quite get into brisk fall.

On the color screen, the new rookies are doing the impossible. Closely watched by the veterans whose jobs they are after.

Says the announcer: "That was Derby Kelly, fifth draft choice of the Mudlarks. He may give veteran Oscar Ash a hard run for first string position. "Let's see it again on instant replay."

But when the season opens, there's canny, reliable Oscar Ash.

For when you feed Oscar into the computer, he doesn't flash. But he does it well all the time. The name of the game is win. There is not a much agitation in the game as when Dr. White made his sage remark.

☆ ☆ ☆

While awaiting new cats (no hurry, they always appear) I planted a few nasturtiums. Put them in the window boxes on the deck.

Nasturtiums grown without encouragement. I encourage them anyway by playing guitar to them. It is a known fact that plants grow better if you play music where they can hear it.

They don't grow well on rock.

I give them "The Night Before They Stretched O'Leary." "Mexicali Rose" and "The Horse Cars Don't Run On B Street No More."

When I remember it, I send the moppets out to water them. They grow gratefully in waltz time.

☆ ☆ ☆

On the noon barstools (September's such rich and warm in the street) the producers of the Gross National Product drink beer and watch the instant replay.

The GNP is not being produced in great quantity. It takes time to get the gears in motion after the slothful summer.

"Fourth down and the Mudlarks must punt."

Why must they punt? Why don't they run? What has happened to the hidden ball play? The uncertain razzle dazzle of once upon a time.

They punt because the computer says so.

☆ ☆ ☆

I would run my life by computer — I wouldn't mind winning. Can't seem to get the computer working. I feed in the information. It rings up "no sale." Or "out of order."

I get to the end of the payoff line. The teller closes the wicket and puts up a sign: "Next window pleas." Thus the summer ends.

Copyright Chronicle Publishing Co. 1972

Wins Scholarship

Donald R. Voelte Jr., son of Mr. and Mrs. Donald R. Voelte Sr. of Omaha, has been named recipient of a $500 scholarship sponsored by Omaha's Paxton and Vierling Steel Co.

Beautiful New Home Sites
FOR SALE Call 432-2746, 432-2013 or 488-9164
Colonial Hills ● 61st & Pioneers

ASTROLOGICAL FORECAST

☆ By SIDNEY OMARR ☆

Forecast For Thursday

The Leo woman is romantic, enjoys the sun, can be radiant, is dramatic, exudes charm, usually gets her own way, is physically drawn to Sagittarius men, often marries Aquarius, travels with Aries, gets into stimulating discussions with Libra men and makes money with Virgo. She can be extravagant but seldom will take advantage of a man who is down on his luck.

☆ ☆ ☆

ARIES (March 21-April 19): Avoid excess speed in traffic. Being headstrong now could cause costly delay. Take time to complete transaction. Don't leave loose threads. Another Aries may be in picture. Share knowledge and exchange ideas.

TAURUS (April 20-May 20): Emphasis is on accelerated activity in areas of romance, creative endeavors, children. Tendency is to be impulsive and extravagant. Leo individual could play key role. Be adventurous, not foolish.

GEMINI (May 21-June 20): Follow through on hunch. Learn by teaching. Prod yourself into achieving quality. Don't settle for second-rate effort Be selective. Choose quality. Acent is on home, family, conclusion of controversial assignment, issue.

CANCER (June 21-July 22): Take precautions where directions, reservations are concerned. Do some double checking. Neighbors, relatives are apt to be impatient. Stress versatility. Be receptive to expansion plans. Sagittarius is in picture.

LEO (July 23-Aug. 22): Financial area is activated. Long-distance communication, transaction is featured. You learn. You gain through writing, publishing and advertising. Nothing is apt to remain the same. Grow with the times.

VIRGO (Aug. 23-Sept. 22): Deal with Gemini. Sift through proposals, ideas. Cycle is such that you get break, find opening. Take lead now and set pace Enthusiastic relative may be pushing in wrong direction. Check signals.

LIBRA (Sept. 23-Oct. 22): Much that occurs is of serious nature, demands responsible attitude. Don't play games with security. Funds could be trusted to you. Show that you can adjust to changing situation. Taurus person could play prominent role.

SCORPIO (Oct. 23-Nov. 21): Beware of one who sings blues, attempts to engulf you in cloud of dismay. Perfect techniques. Heed your own counsel. Pisces individual could provide inspiration. Aggressive friend should be forgiven.

SAGITTARIUS (Nov. 22-Dec. 21): Drive, creative energy are featured. Personal magnetism soars. Members of opposite sex are drawn to you. Sales ability is accelerated. You get your own way. But take care in asking — be selective.

CAPRICORN (Dec. 22-Jan. 19): Get going. Stop procrastinating. Utilize knowledge. Long-distance communication is featured. You get green light to proceed with profitable project. In personal area, you get rid of burden.

AQUARIUS (Jan. 20-Feb. 18): Relative could be involved in financial scheme. Be interested, but don't get involved. Plans are not likely to be constructed on solid foundation. Mate, partner could make demands. Ride with tide. Don't panic.

PISCES (Feb. 19-March 20): Wait and observe. Study legal aspects of any enterprise. Look beyond the immediate. Perceive potential Marriage, relationships of permanent nature are featured. Collect needed information.

IF TODAY I YOUR BIRTHDAY you are an individual who perceives, heeds conscience, is prescient and who will make major gains before this month is finished. Capricorn person will play key role. You are selective, sensitive, imaginative and not at all easy to know. You are special!

To find out who's lucky for you in money and love, order Sydney Omarr's booklet, "Secret Hints for Men and Women," send birthdate and 75 cents to Omarr's Astrology Secrets, The Lincoln Star, Box 3240, Grand Central Station, New York, N.Y. 10017.)

Copyright 1972, Gen. Fea. Corp.

LOSE WEIGHT
OR MONEY BACK
Odrinex can help you become the trim slim person you want to be. Odrinex is a tiny tablet and easily swallowed. Contains no dangerous drugs. No starving. No special exercise. Get rid of excess fat and live longer. Odrinex has been used successfully by thousands all over the country for 14 years. Odrinex Plan costs $3.25 and the large economy size $5.25. You must lose ugly fat or your money will be refunded. No questions asked. Sold with this guarantee by:
TERMINAL DRUG
10th and "O"
"In the Terminal Building"
Mail Orders Filled.
Adv.

ZALES
RINGS REFLECT
YOUR YOUNG LIFESTYLE

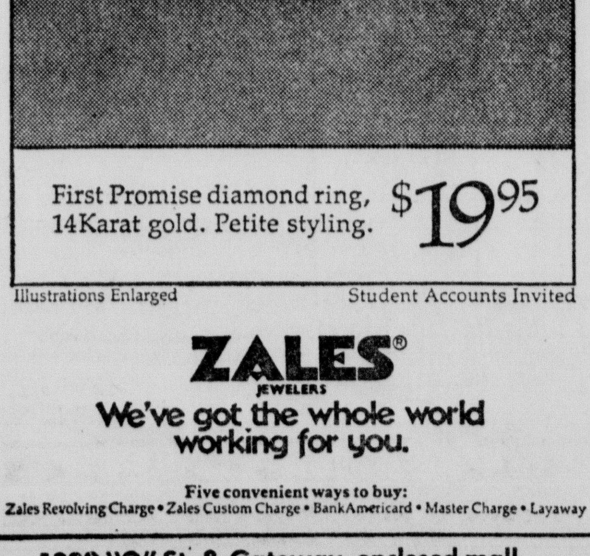

First Promise diamond ring, 14Karat gold. Petite styling. $19.95
Illustrations Enlarged
Student Accounts Invited
ZALES® JEWELERS
We've got the whole world working for you.
Five convenient ways to buy:
Zales Revolving Charge • Zales Custom Charge • BankAmericard • Master Charge • Layaway
1329 "O" St. & Gateway, enclosed mall

LAST WEEKEND
FALL
LAWN SALE
EARL MAY
LAWN & TURF FOOD

Makes your lawn turn a bold green with thick turf and healthy roots. A complete lawn food containing green-up ingredients, growth ingredients and root-building ingredients.
50¢ Off 5,000 sq. ft. Bag Reg. $4.95 .... Now $4.45
$1.00 Off 10,000 sq. ft. bag Reg. $8.95 .... Now $7.95
EARL MAY
MAYPARK LAWN SEED
The finest mixture of permanent grasses available. All perennial grasses, tailor-made to build you a beautiful long-lasting lawn. So good it's unconditionally guaranteed.
50¢ Off 1,500 sq. ft. Box Reg. $4.59 .... Now $4.09
$1 Off 2,500 sq. ft. Box Reg. $7.50 .... Now $6.50
$3 Off 10,000 sq. ft. Bag Reg. $21.95 .... Now $18.95

EARL MAY
DANDELION & WEED CONTROL
Plus LAWN FOOD
Eliminates dandelion and other broadleaf weeds. At the same time gives a complete feeding of balanced lawn food to promote growth of good grass.
$1 Off 5,000 sq. ft. Bag Reg. $6.95 .... Now $5.95
$2 Off 10,000 sq. ft. Bag Reg. $12.95 .... Now $10.95
TREES, SHRUBS
EVERGREENS
All are growing in containers or balled and burlapped. Every plant is living and growing in its own container of soil to minimize the possibility of shock from transplanting. These are the finest plants available and each is fully guaranteed.
LANDSCAPING SERVICE
Fall is an ideal time to landscape your home. Let us help you with all your landscape needs.

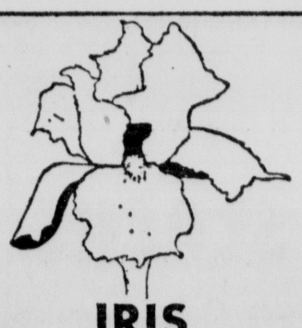

IRIS
Plant this fall for big beautiful blossoms next spring and many years to come. Iris are easy to grow and last for many years.
98¢ each
MADONNA LILIES
The finest imported French Bulbs. Plant now for glistening white blooms next spring.
98¢ each
3 for $2.65 6 for $4.75
Decorative HOUSE PLANTS
These fine foliage plants will enhance the beauty of any home, by giving your indoors a little bit of greenery. Choose from Philodendron, Dieffenbachia, Pothos, Ferns, Dracaena, combination planting and many more.
69¢ and up
POWER RAKE RENTAL
... for a better lawn. Power Rake now! ... Save Mon. thru. Thurs.
Mon.-Thurs. $2.00 hr.—$3.50 Minimum
Fri.-Sun. $3.50 hour—$5.00 Minimum
EARL MAY GARDEN CENTER
• BANKAMERICARD • MASTER CHARGE
921 "O" Mon.-Fri. 8:00 to 5:30 Thurs. 8-8:30 Sat. to 5:00 Ph. 432-4041
71st & O 9:00 to 8:30 Sat. to 5:00 Sun. 12:00 to 5:00 Ph. 489-7168

Walgreens
PENORAMA

Sale! IN EFFECT FRI., SAT. AND SUN.

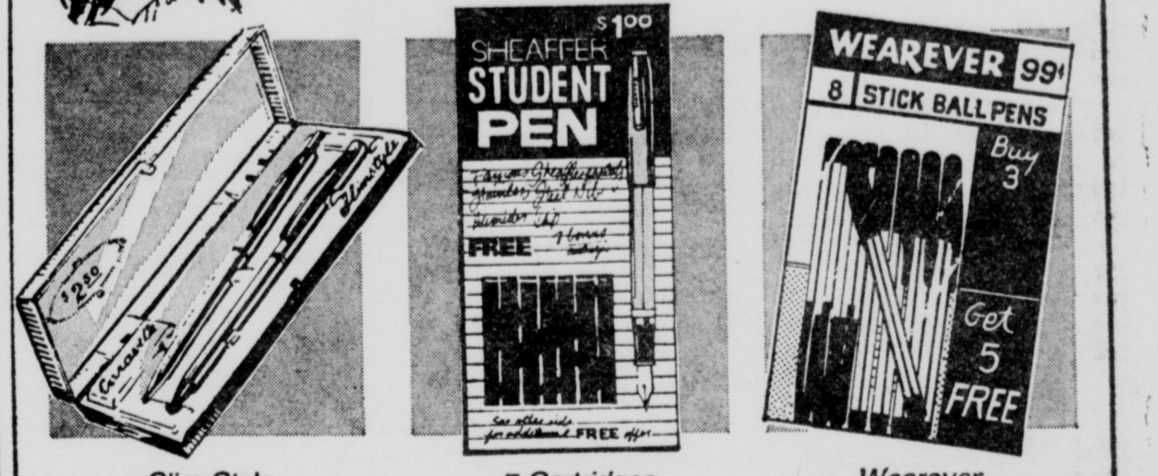

Slim-Style
Caravelle Pen & Pencil Set
Wearever. Good-looking gift box. Save.
$1
7 Cartridges
SHEAFFER Cartridge Pen
Your choice of colors. $1 Value
66¢
Wearever
SET OF 8 BALL PENS
Medium, Fine & Super Fine. 99c Value
66¢

PARKER BIG RED PENS
Ball or soft tip pens. Choice of men's or women's style. $5.00 Value.
2.44
from PAPER MATE
PAPER-MATE Profile Pens
Regular or slim styles. Jumbo refill, and ink supply. $1.95 Value.
1.33
BIC Special
2 CLIC PENS PLUS REFILL
A surprising little pen that writes on and on and on. $1.23 Value.
63¢

Sanford Expresso
Marking pen. In vivid blue or black.
Bargain Price
44¢
ROGUE from Esterbrook
Porous fiber tip marker. Smooth. Red, blue, black.
46¢
Lindy PEN
Economical and practical! Black.
Buy Now
36¢

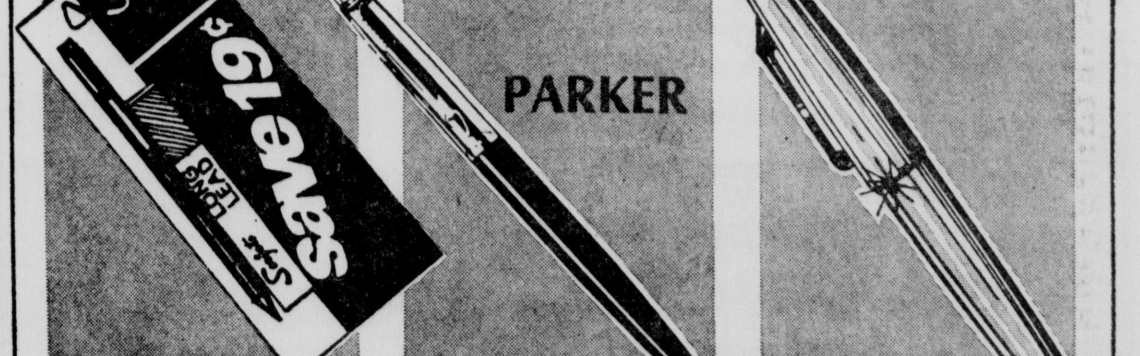

Pencil plus Leads
SCRIPTO COMBINATION
Back-to-school buy. 68c Value
34¢
Great Ball Pen
PARKER JOTTER
A name you know and trust. $1.98 Value
1.33
Low, Low Price
SCRIPTO FIBER PEN
Fine points. Many colors. Reg. 19c.
14¢
GATEWAY—DOWNTOWN, 13th & O

Campbell Charms Fans At State Fair

By LIANE WETTERER
Star Staff Writer

All-American, super-gentle, super-musician . . . that's Glen Campbell.

He's got a style all his own. It's not urban It's thinner, kind of country in flavor but with a touch of rock.

That shy, easy-going six-footer from Delight, Ark., charmed the closing night crowd of some 5,500 at the 1972 Nebraska State Fair plum outta their sets.

It should be easy to describe him. He's a country boy who made a fortune out of singing country music.

Most people remember him from either his Television shows or his top recordings or both. But there's something about his relaxed stage presence and his wide, country-boy grin that makes a personal appearance something different.

He's probably one of the few entertainers who can almost throw a hip out of joint doing an Elvis imitation, show off some fancy pickin', sing a few more songs and still wind up without a strand of hair out of place.

Backed by the 20-man Warren Bills orchestra, Campbell got off to a slow start, straining for both notes and volume in ',More'' and "Sweet Dreams Baby."

The band, playing especially well Wednesday night, helped him through some pretty rough spots. Several times Campbell's songs seemed to end without that familiar high tenor finale. Instead, he kind of cropped them off on an easy, low-pitched note.

He was also completely out of character in a jazz-blues number, but promised his audience beforehand they wouldn't see much of it so he'd "do it early and get it out of the way."

Campbell isn't much of a stand-up singer like Tom Jones or Frank Sinatra, but give him a banjo or guitar and he's right at home.

The tunes he played really well are also those he's probably sung thousands of times — "Try a Little Kindness," "By the Time I Get to Phoenix," and "Gentle on My Mind."

His rendition of "He Ain't Heavy, He's My Brother" left his audience spellbound.

Then, of course no personal appearance could be complete without a bit of pure pickin' and strummin'. True to form, Campbell proved the hand is quicker than the eye

He made only one big mistake — bringing 18-year-old Carl Jackson of Louisville, Miss. into the spotlight. Campbell is good, but Jackson was fantastic on the banjo.

MOM FILLS IN

With his mother filling in for a regular first grade teacher who is on strike, Ted Hayes, 3, showed up at Hampden Meadows School in his PJs. The Barrington, R.I., school system is one of nine in the state closed because of teacher contract problems.

LOMR Advisory Officers Elected

Sally Van Zandt was elected chairman of the newly appointed Lancaster Office of Mental Retardation advisory board at their organizational meeting Wednesday night.

Other officers elected were: Paul Owen, vice-chairman; Mildred Brown, secretary; and Jim Leestma, member-at-large.

The officers will hold their positions until the first week in January when new elections will be held.

The new board members will spend a day of orientation to the various projects and aspects of the LOMR program Thursday, Sept. 14, or Friday, Sept. 15.

The board was advised of the status of the five LOMR programs and the director of each program brought the group up to date with regard to program activities.

It was also decided Wednesday night that upon the receipt of a written request by the county commissioners the board would begin the process of screening applications for the position of executive director left open by the dismissal of former director John Luebs.

A joint committee of staff members and the executive committee of the new board will review the job description, educational requirements and other aspects of the job.

The board will then recommend a candidate for the job to the commissioners who will be responsible for the hiring.

A request by the executive committee of the Capitol Association for Retarded Children to meet with the board to discuss and coordinate activities was placed on the agenda for the October meeting.

The meetings are open to the public and are tentatively scheduled to be held on the first Thursday of each month at 7:30 p.m. The location of the meetings will be announced at a later date.

New committee members are John Angle, Harley Bair, Mildred Brown, Eleanor Enersen, Joanne Le Baron, Sally Van Zandt, Jim Leestma, Paul Owen, Donald Sherrill, Byron Tullis, Willard Wells and D. Miriam Haworth.

Funeral Service Scheduled For Rev. Jaworowski

Superior — Funeral services for Father Edward J. Jaworowski, 62, pastor of St. Joseph Catholic Church at Superior and Sacred Heart Church at Nelson, will be at 11 a.m. Friday at the Superior church. Burial will be in Osceola.

Father Jaworowski, who had been pastor at Superior the past two years, died Monday following a heart attack.

He was ordained a priest in 1936 at St. Mary Cathedral in Lincoln. Later he served as assistant pastor of St. Mary Church at David City, and then as pastor of Catholic churches at Osceola, Bellwood, Minden, Sutton, Palmyra and Douglas.

Award Is Won

New York (AP) — Paul Robeson, the actor-singer whose affection for the Soviet Union aroused controversy in the post-World War II era, has been named the recipient of the National Urban League's Whitney M. Young Memorial Award.

Truck Hauling 4.3 Million Pennies Flips

Jessup, Md. (AP) — A truck carrying 4.3 million pennies turned over on an entrance ramp to southbound Interstate 95 here Wednesday, dumping copper-filled canvas sacks all over the highway, state police said.

They said the truck, belonging to the Transfer Trucking Corp. of Jessup, was starting a run to Durham, N.C., when it went out of control and overturned.

The driver, Matthew Ferguson, 65, of Durham, suffered minor cuts and bruises.

Traffic was tied up for several hours while police cleared the road.

ANNOUNCEMENT

Since my health has forced me to retire this is my way of saying THANK YOU to all my customers and business associates of the past 20 years. I hope you will continue with TEXACO, especially with Tom & Tony Porto who will now serve you at 10th & South Sts.

Larry OBrien
OBRIEN TEXACO STATION

Social Planning Group Delays Merger Action

The social planning division of Lincoln Community Services (LCS) decided Wednesday night to postpone any action on a consultant's study of the possible merger of four United Fund member agencies until a "merged response" by the agencies could be prepared and presented.

The study was prepared by Theodore Ernst, director of the University of Nebraska Graduate School of Social Work, at the request of the LCS planners.

He says in the preface that the study is a result of a "lack of progress toward any definite recommendations" on the part of an inter-agency committee representing the Family Service Association, the Catholic Social Services Bureau and the Lincoln-Lancaster County Child Guidance Center. That committee was formed to explore merger possibilities.

In his report, Ernst advises against merging the four agencies even though there are "really no strong reasons militating against'' a merger.

The fourth agency under consideration is the Lincoln-Lancaster Mental Health Clinic, which is not financed by the United Fund.

It was agreed that the responses of the agencies would be integrated into one document. to then be considered with Ernst's report by the planning division in "about two weeks."

The commission will then make its recommendations concerning the merger to the LCS board of directors.

Gov. Wallace To Be Chairman For Governors

(c) Washington Star-News

Hilton Head Island, S.C. — The Southern Governors Conference Wednesday paid tribute to the political standing of Alabama Gov. George C. Wallace and elected him its chairman.

Wallace was chosen by the 19-governor group after South Carolina Gov. John C. West, the chairman-designate, stepped aside, saying that the crippled governor had "given more than any other American, physically, emotionally and mentally."

Although Wallace supporters had been working on the move for days, Wallace, wounded in an assassination attempt while campaigning for president at Laurel, Md., said, "I did not seek the honor. I do appreciate it."

The conference also voted to hold its 39th annual meeting next year in Alabama at Wallace's invitation. The southern governors have not met there since 1955.

Elected vice chairman was a black republican, Gov. Melvin H. Evans of the Virgin Islands.

Expulsion Is Called 'Shameful'

Lusaka, Zambia (UPI) — President Kenneth Kaunda of Zambia Wednesday described Uganda's action in expelling Asians as "shameful."

Speaking to a group of visiting Scandinavian newsmen, the Zambian president said, "what is happening in Uganda is very shameful not only for Africa, but for the rest of the world."

Kaunda referred to the action of Uganda president Idi Amin in ordering the expulsion within 90 days of up to 50,000 non-citizen Asians, most of them holders of British passports.

Formica '72
A vintage year in new color/patterns and woodgrains.
griswold's
Downtown at 1426 "O" St. 432-5000

OPEN DAILY 10-10 SUNDAY 10-7
THURSDAY, FRIDAY, SATURDAY
Kmart®
... gives satisfaction always

MILLION DOLLAR
Jean Sale!

2 for 4.50

MARINER FLARE JEANS
REG. 3.33
3 days only
2 Pr. For 4.50
Easy-going comport and handsome styling are yours in these fashionable, all cotton mariner flares Belt-loop, four patch pockets. 29-38.

2 for 5.50
2 for 6.50

SALE! BOLD FLARES
Men's Reg. $8 ea. Boys' Reg. $6 ea.
2 Pr For 6.50 2 Pr. For 5.50
A fashion-wise selection of casual flare jeans, right in tune with today! Choose from many different colors in solids and fancies. Men's 28-38, big boys' 25-30, boys' 6-12. Special.

2 for 4.50
2 for 7.50

MEN'S CASUAL SLACKS
Our Reg. 10.00 ea. - 3 Days Only
2 PAIR FOR 7.50
Charge It!
Bold styling and easy-time comfort make these slacks just-right for almost all occasions. Choose from a handsome selection of solids and fancies. Size 29-46. Weekend savings.

WE'RE PLEDGED TO KEEP THE LID ON PRICES

Copyright © 1972 by S. S. KRESGE Company

4601 VINE STREET

Robbers Kill 8 Americans In Golf Course Clubhouse

Charlotte Amalie, St. Thomas, V. I. (AP) — Eight Americans were shot to death and three other persons injured Wednesday when robbers burst into the lobby of a plush golf course clubhouse on St. Croix, the acting governor of the U.S. territory said.

Acting Gov. David Maas said the identities of the victims were not immediately known.

However, in New York, a spokesman for the owner of the course said four of the dead were tourists, two of the dead had been tentatively identified as golf course employes, and the other two victims were electricians working at the course.

The golf course, part of Rockresorts, Inc., is owned by Laurance Rockefeller and his brother David, head of the Chase Manhattan Bank.

A spokesman for the Rockefeller family said the employes killed in the robbery were tentatively identified as Pat Tarbert, a girl who worked in the pro shop, and John Gulliver, a groundskeeper.

No identification was given for the other victims.

In St. Thomas, Maas said the shootings occurred shortly after 4 p.m. at the Fountain Valley Golf Club on the neighboring island of St. Croix, 50 miles south of Charlotte Amalie.

Ronald Tonkin, the territory's attorney general, said "four or five" men did the shooting. They used automatic weapons on their victims and wore green fatigues, he said.

Maas said a massive manhunt was launched to capture the killers, who cleaned out the clubhouse's cash supply and looted the victims' pockets before fleeing into the rugged, uninhabited terrain surrounding the plush resort.

"It's pretty clear to us that robbery was involved, but we don't have any amount available at this time," Maas said. "We do know that in the course of the act the gunmen killed seven persons at the scene and one died later at Christiansted Hospital.

"To my knowledge, all of those killed were Americans — some were golfers, some were employes and some were workmen on the premises, I'm told, but I don't have a breakdown on who's who yet," he said.

Maas was coordinating the search from his office in Charlotte Amalie, capital of the Virgin Islands.

Gov. Melvin H. Evans, who had been attending the Southern Governor's Conference at Hilton Heead, S.C., was en route to St. Croix, Maas said, to personally conduct the investigation and the search for the killers.

"This is absolutely the worst thing that has ever happened in the Virgin Islands," said Maas. "These men will be caught. We believe they fled the scene on foot, but we are sketchy on details because, obviously, the witnesses got out of there when the shooting started and we're having to backtrack and round everyone up to make sense out of what happened out there."

Maas said about 50 St. Croix and St. Thomas police officers as well as marshals from the attorney general's office were involved in a sweep through the thick brushlands surrounding the large course.

Credit Arranged

Cupertino, Calif. (UPI) — Measurex Corp. has arranged a $20 million revolving credit with Bank of America of San Francisco and Manufacturers Hanover Trust Co. of New York at from ½ to 1% over the prime rate for the next year and 1% over the prime rate for the succeeding five and a half years.

make experience count
Vote
Duane L. Nelson
Lancaster County Judge
Paid for by Nelson for Judge Committee: Dan Casey, Lincoln,.Chmn.; Michael Whetstone, Lincoln, Treas.

South Vietnamese Lose Key Position On Hilltop

Saigon (UPI) — Communist forces shoved South Vietnamese defenders from a key hilltop position south of Da Nang and four waves of U.S. B52 bombers were called in to pound the surrounding area, military and field reports said Thursday.

The B52s hit in an arc from 33 miles southwest to 42 miles southeast of Da Nang against Communist troop concentrations in and below the Que Son Valley, the U.S. Command said.

Allied officers said a Viet Cong force stormed and overran Hill 211 two miles north of Tien Phouc district capital, 38 miles south of Da Nang.

The Communists, blasting through barbed wire with bangalore torpedoes, stormed the key government hilltop and their gunners shot up 11 South Vietnamese helicopters trying to fly in reinforcements.

At Quang Tri, 404 miles north of Saigon, North Vietnamese gunners Wednesday pounded marines with 860 artillery and mortar rounds but lost 102 men killed in ground contacts with South Vietnamese troops, the Saigon command said. Military spokesmen said seven marines were killed and 20 wounded in the fighting.

The Command Thursday reported still another in a growing series of clashes in the central highlands. They said South Vietnamese infantry and reconnaissance units sweeping close to Ngo Trang village, seven miles northwest of Kontum, killed 40 Communists but lost four men dead and 14 wounded. Kontum is 260 miles northeast of Saigon.

Fighting also continued northeast of An Loc, 60 miles north of Saigon, where government troops are trying to clear continuing North Vietnamese resistance around the Quan Loi airfield.

The U.S. Command said B52s hit four times against supply points around the panhandle city of Dong Hoi in North Vietnam in the 18-hour period that ended at dawn Thursday. There were 21 missions by the Big bombers throughout South Vietnam during that period—eight in support of the Quang Tri fighting.

The Vietnam News Agency in a dispatch monitored in Tokyo said Thursday North Vietnamese armed forces knocked down seven U.S. warplanes over North Vietnam to bring the total of American planes lost over the Communist country to 3,882.

Tuition Tax Credits Called 'Dangerous'

Washington (UPI) — Organized labor Wednesday attacked proposed tax credits for private school tuition as "an extremely dangerous precedent," but a spokesman for Roman Catholic laymen supported them as necessary to preserve nonpublic schools.

Andrew J. Biemiller of the AFL-CIO and John J. Murray of the American Federation of Teachers, an AFL-CIO affiliate, urged the House Ways and Means Committee to reject the so-called "public and private education assistance act."

The measure, introduced by Reps. Hugh Carey, D-N.Y., and Wilbur Mills, D-Ark., committee chairman, would combine a tax credit of up to $200 per private school pupil per year with a $2.2 billion a year plan of federal aid to public schools.

The massive public school aid plan, which carries a permanent $2.2 billion a year authorization, would be financed from a trust fund made up of general tax revenues and would give states federal matching grants of 50% of the cost of public education.

"The tax credit provision would simply amount to the addition of a new tax loophole," Biemiller testified. "Of perhaps even greater significance, it establishes an extremely dangerous precedent of providing tax relief to a particular group solely because this group chooses not to use a particular public service."

Murray questioned the constitutionality of subsidizing private school tuition, which the committee estimated would result in an annual revenue loss to the government of $584 million, but which the administration testified earlier would total nearly $1 billion a year.

The administration has supported a form of tax credits for private school tuition but said some plan of replacing the lost revenue should accompany the program.

H. G. Rountree, president of the National Council of Catholic Laity, told the panel that "nonpublic school parents, in frustration bordering on despair, have turned to you for some assistance through tax relief."

Rountree acknowledged that without some federal help all nonpublic schools would not close down at once but he warned that "the steady tide of erosion that is taking place indicates that unless it can be turned back, in five more years, the only private schools which will be left will be those for the rich and wealthy only."

Industrialist Is Released

Buenos Aires (AP) — Dutch industrialist Jan J. Van De Panne was released Wednesday night by terrorists who kidnapped him the previous day as he drove to work.

Van De Panne, 55, is president of the Dutch company Phillips Argentina. He was set free after a ransom was paid his kidmapers, an announcement by the company in Eindhoven, The Netherlands, said early Thursday.

A company spokesman said the amount paid the terrorists was not known.

Lawn and garden tips. Local nurserymen write columns in the "Sunday Journal and Star". They tell you when to plant, how to care for your lawn and garden plants.

A Better Tomorrow Begins With Today . . .
and the Highest Rates of Interest!

6½ %	on 6-Year Certificates Compounded Quarterly	Earns 6.67%
6%	on 1 & 2-Year Certificates Compounded Quarterly	Earns 6.14%
5¼ %	on Pass Book Savings Comounded Quarterly	Earns 5.35%

When Compounded for a year . . .
($50 minimum on Certificates only)
Look at these and other Savings Plans at
Free Parking
Enter From "P" Street
THE COMMONWEALTH COMPANY
Call 432-2746 • 126 No. 11th Street, Lincoln

OPEN DAILY 10-10 SUNDAY 10-7
Kmart®
THURSDAY
FRIDAY
SATURDAY
K-DAYS

STEREO ALBUMS
TOP ARTISTS
Reg. 3.97
2.94 Your Choice!

Blood, Sweat and Tears" at their best.

Unforgettable! Peter Nero,"Summer of '42."

"Highway 61 Revisited," by Bob Dylan.

Santana presents hard rock at its best.

"Me and Bobby McGee" by Kristofferson.

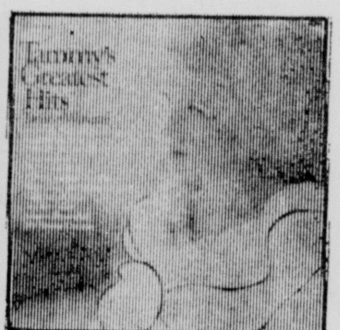
"Tammy's Greatest Hits." Tammy Wynette.

CHOOSE FROM 100 TITLES!

Take advantage of this record album super-bonanza. Save on some of the top hits of the top names in the recording industry. Choose from a selection of over 100 titles, including hard and acid rock, country and western, folk music, themes and scores from always-popular musicals and movies, albums containing single hits from great artists. Pop tunes by the greats. Something to please absolutely everyone. Save 1.03 on each album purchased.

SHOWN ARE ONLY A FEW

"Stand," by Sly and the Family Stone.

"Sesame Street Book, Record." Original cast.

"Parsley, Sage, Rosemary and Thyme."

"Jim Nabors Sings," an album in his top form.

Lynn Anderson sings "Rose Garden." A hit.

Ray Price singing For "The Good Times."

SUPERB IRONSTONE
Service for eight people includes 8 ea. cups, saucers, 10 in. plates 7 in. plates, cereals. 1 ea. platter, bowl, creamer and sugar with lid.
19.44 45-Pc. Set

ARTIFICIAL TREES
REG. 13.84 3 days 9.88
Real-looking decorator trees made of washable green plastic. So lifelike.

DECORATOR WALL PLAQUES
REG. 1.88 3 days 1.48
Magnificent group of distinctive plaques in a variety of subjects and sizes.

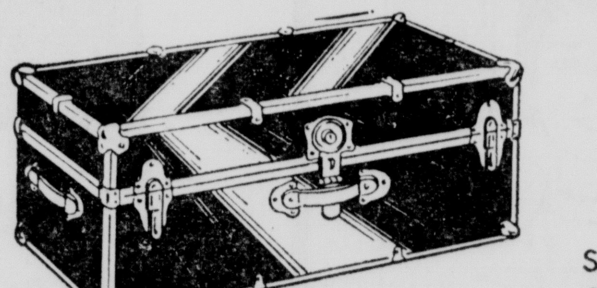
FOOTLOCKERS
REG. 9.96 3 days 6.66
Sturdy sheet steel over wood frame. Colors.

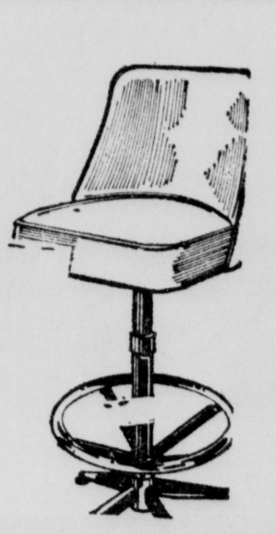
ADJUSTABLE BAR STOOLS
REG. 19.96 3 days 12.88
Vinyl covered adjustable swivel stools in three colors. Black, avocado or orange.

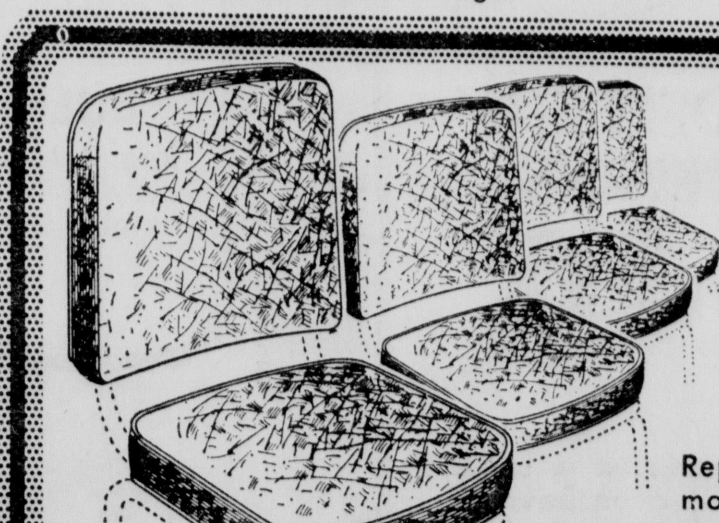
COLORFUL CHAIR REPLACEMENT KIT
REG. 2.97
4 FOR 8.50
Replacement seat and back fits most kitchen chairs. Slip-on or screw-on backs. Choose from a wide selection of colors.

4601 VINE STREET

Alternative State School Aid Plans Expected To Be Ready By End Of Month, Warner Says

By DON WALTON
Star Staff Writer

Sen. Jerome Warner of Waverly Wednesday said proposed bills offering alternative plans for increasing state aid to schools should be drafted and ready for public inspection before the end of the month.

Warner's state aid study committee will then hit the road, taking the various proposals to public hearings in perhaps seven or eight communities throughout the state.

After testing the reaction of Citizens, Warner said, the committee will make its own recommendations for consideration by the 1973 Legislature.

"I think it is important that the bills be presented as early as possible," Werner told his committee and representatives of a number of citizens groups at a meeting at the Statehouse.

"Delays would only lessen the probability of successful passage" of increased state aid next year.

Warner has guided state aid hikes through the last two legislative sessions only to see them wiped out by Gov. J. James Exon's veto powers.

But the governor is developing his own state aid plan for consideration in 1973.

There will be "a degree of competition" between the legislative and executive branches over the issue, Warner said, but that is natural as will be the competition among senators and education groups.

That kind of conflict is part of "the normal legislative process," Warner said.

Warner believes the debate over education financing has "reached the point . . . where the need for change is fairly well accepted."

The remaining questions are "what change should be made . . . when . . . and at what pace it should be implemented," he said.

Increased state financial aid for the public schools would shift tax dollars from the local property tax base to the state sales and income tax system.

In a discussion outline distributed at Wednesday's meeting, Warner said the committee recognizes "the fact that the present school finance system is not equitable to all taxpayers and does not provide an equal number of dollars per pupil at the same mill levy for all students."

Participants were asked to consider whether the constitutional prohibition against a state property tax should be lifted and whether local income or sales tax support for the schools should be explored.

As it moves toward the development of state aid bills, the committee was asked to consider a position paper drafted by an ad hoc committee **composed of representatives** of the Nebraska State School Boards Association, the Nebraska Parent-Teacher Assn., the Nebraska State Education Assn., and the Nebraska Council of School Administrators.

"The local school district must have the option to make a financial effort greater than the minimum program that the state support system provides," the position paper stated.

Curriculum control should remain within the province of the local districts, it was stated.

John Haynes, an aide to Minnesota Gov. Wendell Anderson, briefed the committee and other representatives on the details of Minnesota's tax reform and education financing program adopted in 1971.

Minnesota raised the level of state support for the schools from 43% to 70%.

While Minnesota increased its sales, income and excise (cigarettes and liquor) taxes, Haynes said, it reduced average school district property tax levies by about 20%.

The average total property tax reduction in the state was 11½%, Haynes said, and the outlook is for "property tax stability" in the future.

Beautiful New Home Sites
FOR SALE Call 432-2746, 432-2013 or 488-9164
Colonial Hills • 61st & Pioneers

OPEN DAILY 10-10 SUNDAY 10-7

THURSDAY, FRIDAY, SATURDAY

Kmart®

SEPTEMBER Discount DAYS

FASHION WIGLET
Our Reg. 7.88
6.88
3 Days Only
2-oz.* human hair, pre-styled wiglet. Shades include blondes and frosteds.
* Net weight
All Wigs First Quality
Sold in Millinery, Wig, Handbag Department

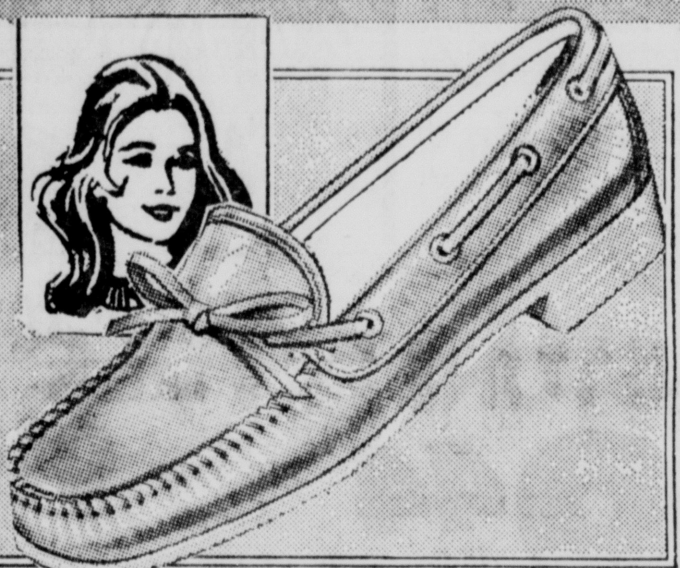

WOMEN'S STEP-INS
Our Reg. 3.33 3 Days Only 1.91
Mosccasin style oxfords, made of duablex vinyl. Brown only 4-10

WOMEN'S AND TEENS' FASHION STEP-INS
Our Reg. 4.68 3 Days Only 2.66
Fall footwear fantastics! Winsome step-ins styled with hump throat and double pin-tuck on the vamp. Triple row imitation stitching compliments these cozy shoes. Wipe-clean brown vinyl. Women's 5-10.

SPORT TOPS AND SLACKS
Your Choice
3.22
3 Days Only

a. Reg. 3.78-3.96 BODY SUITS. Rib knits in nylon or acetate/nylon fit with the sleek smoothness of the proverbial second skin. Ultra fashionable turtle necks; they're sporty complements for your pants. S-M-L.

b. Reg. 3.88-3.97 SHORT SLEEVE TOPS. Rib knits, flat knits and novelty weaves in cotton, polyester or nylon. See scoop necks or mock turtlenecks in stripes and blazing new solid colors. S-M-L; 34-40.

c. Reg. 3.57-3.96 BRUSHED DENIM SLACKS. Fashion-slinging, flare-bottom gun-slinger pants for fall. Zipper or button fly front, belt loops, pockets, V-waists, yoke backs. Old, standby colors and new ones. Sizes 8 to 18. Charge it.

GIRLS' SPORT MATES
Reg. 2.96 Your Choice 2.33 3 Days
a. SHIRTS AND BLOUSES: Polyester/cotton in white and colors. 4-14.
b. JEANS: In print, striped and solid cottons. Zip fronts, belt loops. 4-14.
c. BONDED FLARE PANTS: Acrylic bonded to nylon. Plaids. 4-6X7-14.

NYLON POLO SHIRTS
Reg. 1.96. Long sleeves. Stripes and solids. 7-14. 1.47 Shirts; 4-6X; . . 1.11
1.44 3 Days

BULKY CARDIGANS
Reg. 3.96. Bulky knit acrylic. In white and colors. Sizes 4 to 14.
3.22 3 Days

17-JEWEL WATCHES
Reg. 17.96-18.96 14.88 Your Choice
Men's, women's sport, casual and dress watches. Shock-resistant. Included are calender watches.

TRAVEL ALARM CLOCKS
Our Reg. 4.46 3 Days Only 2.96
Fold compactly and take up very little room in a suitcase. Choice of plastic or metal cases. Easy-read faces.

MODEL 40VIP

'VIP' SHAVER
23.96
Norelco® Tripleheader™ offers choice of 9 settings plus handy pop-up trimmer. 110/120 volts.

4601 VINE STREET

Lincoln's Building Boom Continues During August

Lincoln's building boom continued during August with 296 building permits taken out in the City Building Inspections Division.

At total of 179 permits were issued during August for new structures estimated to cost $4,543,444, according to figures compiled by the Division.

Of that number, 114 permits were taken out for single family homes and three for duplexes, totaling $1,620,961.

Construction of apartment buildings continued with five permits taken out, totaling $653,800. One permit each was taken out for new office building, for $55,000, and for a new sales building, for $51,800 and two permits were taken out for commercial buildings, totaling $26,000.

Residential garages picked up 30 permits, while three permits were issued for new parking lots, 11 for sheds and barns and four miscellaneous One permit each was issued for a new motel, restaurant, church, swimming pool and theater.

Additions to structures required 26 permits, totaling $395,386, and 91 permits were issued for alterations, totaling $114,524.

Building costs for the 296 permits totaled $5,053,354. Of that amount the Building Inspections Division collected $11,793 in fees.

During July a record 309 permits were issued, totaling $5,307,610.

Chief Industries Will Build Plant In Russell, Kan.

Grand Island (AP) — Chief Industries of Grand Island confirmed reports Wednesday that it will build a new $450,000 mobile home plant in Russell, Kan.

The 54,000-square-foot plant is expected to employ between 125 and 130 people and turn out seven or eight units per day, according to Mel Auch, senior vice president and manager of the mobile home division for Chief.

The firm also manufactures metal buildings and grain bins and presently has plants at Grand Island and Aurora, Neb.; Fort Dodge, Iowa; Rensselaer, Ind.; and Hutchinson, Kan.

The company said the Russell City Council has authorized issuance of $450,000 in industrial bonds to finance the project.

Virgil Eihusen, president, said a request made to the Securities and Exchange Commission last week for authority to issue 340,000 shares of stock is for general expansion and is not related to the Russell plant.

Progress Reported In State Gasohol Research Program

By United Press International

Despite claims by critics, the administrator of the state gasohol research program said Wednesday progress has not been halted.

Ray Ratliff said not only is work progressing on the program, but the state of Iowa has indicated it may aid in research efforts.

The Nebraska program was established by the 1971 session of the Legislature and was assigned the task of researching the feasibility of replacing leaded fuels with a grain alcohol blended gasoline.

The ultimate purpose would be to find more ways of using Nebraska farm products while possibly aiding in pollution abatement efforts.

Ratliff said Iowa has informally agreed to do some emission exhaust testing. Iowa officials said, however, no formal action has been taken as yet in connection with the gasohol effort.

"The results of the Iowa effort should be similar and should give strength and support to our work" when they materialize, the Nebraska official said.

Recently, State Sen. Loran Schmit of Bellwood charged the research program is lagging far behind expectations.

Ratliff, while declining a direct reply, noted a $12,000 grant has been awarded to the University of Nebraska to conduct exhaust emission studies.

The administrator also said efforts to get other states in the plains area involved in the program would continue.

"We're willing as can be to share with any state," he said.

Officials in Kansas and South Dakota have been contacted in connection with cooperative efforts, Ratliff said.

In addition, he reported, letters requesting information on the Nebraska project have been received from the states of Illinois, Washington, Montana and Utah.

"So somebody's interested," he said.

Stapleton Given Park Funds

Gov. J. J. Exon announced Wednesday Stapleton has received a grant for further development of the town's existing park.

The grant totaled $1,750 in federal funds and $875 in state funds, which was matched by $875 from local sources.

The federal funds came from the Bureau of Outdoor Recreation fund, which is under the administrative control of the State Game Commission.

Picnic and playground developments include a drinking fountain, grills, tables, trash barrels, picnic shelter, fencing of an existing concrete slab for a multipurpose court, road surfacing and area lighting.

Downtown Optimists Elect Lt. Miller

Lt. John L. Miller has been elected 1973 president of the Downtown Sunrise Optimist Club, it was announced Wednesday.

Other newly-elected officers, who will assume their duties Oct. 1, include Hal B. Hasselbalch, vice president; Loren Wilson, vice president, and Jack Sittner, secretary-treasurer.

Miller, who is the Lincoln Police Department's training officer, succeeds Vern H. Callahan as club president.

Bonds To Be Issued

Allentown, Pa. (UPI) — Pennsylvania Power & Light Co. said the Lehigh County Industrial Development Authority will issue up to $20 million in tax-free bonds to finance pollution control equipment for the utility company, which will pay off the bonds and pay the interest on them as it falls due.

Arrests Clear Up Many Burglaries And Larcenies

The arrest of seven youths Tuesday night and Wednesday cleared up numerous burglaries, larcenies from cars and buildings in which some $2,200 worth of merchandise was taken, according to Lincoln Police.

Two of the youths were charged Wednesday in Lancaster County Court in connection with a burglary at 2917 No. 44th, and others were being referred to Juvenile Court.

David G. Bowers, 17, of 5410 Randolph was charged with burglary while Michael A. Shade, 19, of 6121 Whittier, was charged with a high-grade misdemeanor offense of being an accessory after the fact in connection with the burglary at 2917 No. 44th. Preliminary hearings for both youths were set Sept. 20.

According to police reports, three bike frames, three rolls of tar paper, fishing tackle box and other items were recoverd from an abandoned storm cellar north of 35th and Cornhusker while a television set, electric drill, hand saws, multi-band radio, airplane propeller, fishing equipment and other items were found in the basement of the home of two of the youths.

Don't miss it. News of friends on vacation, marriages, engagements, parties, P.T.A. notes and club meetings makes good reading in the family section of "Sunday Journal and Star."

Current Movies

Times Furnished by Theater. Times: a.m. light face; p.m. bold face

Code indicates voluntary rating given by the motion picture industry: (G) Suggested for General audiences. (PG) Parental Guidance suggested. (R) Restricted — Persons under 17 not admitted without parent or adult guardian. (X) Persons under 17 not admitted.

INDOOR

Cinema 1: "The Graduate" 1:00, 3:00, 5:00, 7:00, 9:00.

Cinema 2: "The Candidate" 1:00, 3:05, 5:10, 7:15, 9:20.

Cooper/Lincoln: "Where Does It Hurt" Nitely Features 7:45, & 9:20. Sat. & Sun. 1:20, 2:55, 4:30, 6:05, 7:45, 9:20.

Embassy: "The Liberated Woman," 11:00, 12:45, 2:30, 4:15, 6:00, 7:45, 9:30.

Joyo: "Play It Again Sam" 7:00 & 9:00.

State: "Easy Rider" 1:00, 3:00, 5:00, 7:00, 9:00.

Stuart: "Fillmore" (R) 1:30, 3:30, 5:30, 7:30, 9:30.

Varsity: "Fritz The Cat" 1:00, 2:18, 4:00, 5:42, 7:24, 9:06.

DRIVE IN

84th & O: "Women of Bloody Terror" 8:05. "Night of Bloody Horror" 9:50.

Starview: "Frenzy" 8:05. "Play Misty for Me" 10:18. Last Complete Show 9:05.

West O: "The Secretary" 8:15, 11:42. "Possession of Joel Delaney" 9:57.

"FILLMORE"
STARRING SANTANA THE GRATEFUL DEAD HOT TUNA QUICKSILVER AND ALL OUR FRIENDS
AT 1:30 3:30—5:30 7:30—9:30 -R-
The new stuart Theatre

STARVIEW OUTDOOR THEATER
TONIGHT Open 7:30 Show at 8:10
From the Master of Shock A Shocking Masterpiece!

ALFRED HITCHCOCK'S "FRENZY"
A UNIVERSAL RELEASE • TECHNICOLOR
—AND—
CLINT EASTWOOD
"PLAY MISTY FOR ME" ...an invitation to terror...

ENDS THURSDAY
EMBASSY THEATRE 1730 "O" ST.
1st LINCOLN SHOWING!
RATED X
THE LIBERATED WOMAN
IN COLOR
DAILY — 11 A.M., 12:45, 2:30, 4:15, 6:00, 7:45, 9:30 P.M.
NO ONE UNDER 18 ADMITTED

JOYO: 61st & Havelock Ave.

"It's still the same old story, a fight for love and glory."
Paramount Pictures presents
"PLAY IT AGAIN, SAM"
[PG] Technicolor® A Paramount Picture

HELD OVER by POPULAR DEMAND

Fri., Sept. 8-8 p.m. & Sun., Sept. 10-3 p.m.
KIMBALL HALL
Students $2.00 Adults $2.50
CALL 472-3375 for reservations
All Seats Reserved

WEST "O" DRIVE-IN THEATER
TONIGHT Open 7:30 Show 8:15
A good secretary knows how to take care of her boss.

THE SECRETARY IN COLOR
RELEASED BY UNITED FILM ORGANIZATION
—AND—
SHIRLEY MacLAINE
"THE POSSESSION OF JOEL DELANEY"
Color A Paramount Picture

cinema 1
Now you can see "The Graduate" again or for the first time.
ACADEMY AWARD WINNER BEST DIRECTOR—MIKE NICHOLS 1967
THE GRADUATE
TECHNICOLOR® PANAVISION® PG
cinema 2
ROBERT REDFORD "THE CANDIDATE" PG
varsity
INTRODUCING

...he's X rated and animated!

Cooper LINCOLN 434-7421 54th & O Street
NITELY 7:45 and 9:20
Peter Sellers
as Albert T. Hopfnagel, Hospital Administrator, in
"Where Does It Hurt?"
Only where you laugh.
R IN EASTMANCOLOR • FROM CINERAMA RELEASING

Smoky Mountain Fried Chicken,
Smoky Mountain Chicken Livers,
Hamburgers, Cheeseburgers, Reubens
DUMPLING'S
Restaurant
Hy. No. 2 at 21st St.
Salads Soups Desserts

TOGETHER THE PAIR EVERYONE IS TALKING ABOUT!!!
84th and O DRIVE-IN THEATRE
WOMEN AND BLOODY TERROR • COLOR R
plus NIGHT OF BLOODY HORROR • COLOR
FREE FREE $2,000.00 CASH
filmed in Violent Vision

starts tomorrow
"Gripping, Spine-Tingling and Terrific!" —REX REED in the N.Y. DAILY NEWS
"A horror scenario of dramatic drive and sinister chill...excellently acted!" —THOMAS QUINN CURTISS in the NEW YORK TIMES

COLOR by Technicolor® R
MARLON BRANDO
in a MICHAEL WINNER Film
"THE NIGHTCOMERS"
Co-starring STEPHANIE BEACHAM • THORA HIRD and HARRY ANDREWS
ENDS TODAY: "EASY RIDER"
state 1415 'O'

will she be successful from the beginning?
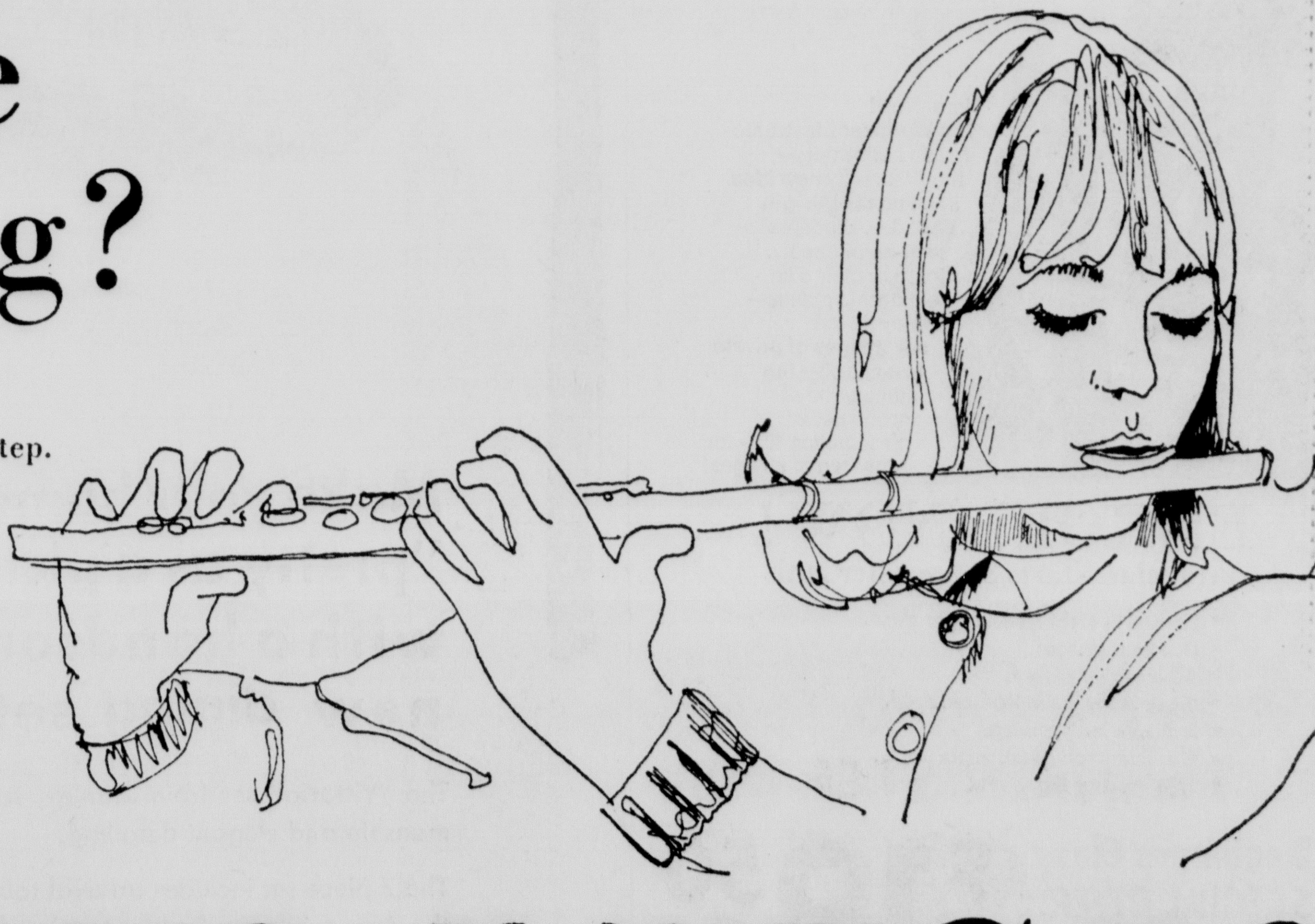
Start her right. This is your most important step. Let her progress to the heights she desires.
You can help her with the proper instrument. For the professional help necessary come in to our new facilities and let us help select the perfect instrument. We not only have the finest of instruments but we also have the finest rental plan available. We are really ... Lincoln's MUSIC MAN.
Instruments Also Available at Auman's, Gateway
MOLZER MUSIC
1311 "M" St. New Location! 432-1011

Nixon Administration Asks Benefits Cut In Reform Bill

Washington (AP) — The Nixon administration has asked the Senate Finance Committee to drop several of the Social Security benefits it has included in the welfare reform bill, Chairman Russell B. Long, D-La., reported Wednesday.

He said the request was made in the light of the cost of the 20% across-the-board Social Security increase voted by Congress in separate legislation last June.

Long said his panel was considering the request but had reached no conclusions.

One provision which the administration wants deleted would provide a special $200 a month minimum payment for an individual covered by the Social Security system for 30 years.

The committee chairman noted this provision was an important part of an effort by his group to see that the number of Social Security recipients with benefits below the poverty level was reduced to the smallest possible number.

He said that, if it is dropped, Finance will search for some other way to meet the same goal.

The administration, however, asked the Committee to keep in the bill many Social Security increases which were in the original bill it submitted.

Included in these are benefits for widows, for persons who work beyond 65, for all men recipients and many others.

The Senate panel went back to work on the massive Social Security-welfare reform bill Wednesday after a lapse of several weeks.

The bill passed the House last year and has been stalled in Finance since that time, mostly because of a dispute over President Nixon's new plan for families with dependent children on the welfare rolls.

ICC Denies Rail Request For Interim Rate Increase

Washington (AP) — The Interstate Commerce Commission Wednesday denied a request by the nation's railroads to impose interim increases in protective service charges on the shipment of fresh and frozen commodities, effective Oct. 7.

Had the request been granted, the interim increases would have added approximately 25% to the protective service charges on the shipment of fresh perishables and 15% on frozen perishables and $20 per trailer or container as a surcharge on shipments moving in piggy back operations.

Protective service charges constitute the revenue the railroads receive for providing protection from heat or cold to perishable commodities. In their petition for the increase, the carriers said they lost $730 million collective during 1971 on protective services.

The railroads had made the request for the increase in the petition filed with the ICC on Aug. 25.

In denying the railroad's request for the additional charges on Oct. 7, the commission did authorize them to publish the increases on at least 30 days notice, but with an effective date no earlier than Nov. 6. In any event, the commission said any such request would be subject to protest by the public.

Ag Dept. Eyed For Consumer Protection Unit

Sen. Richard Maresh of Milligan said Wednesday he has contacted the State Department of Agriculture concerning its willingness to take on responsibilities for a consumer protection agency.

Maresh said Director Glenn Kreuscher indicated he may be agreeable to the idea, since his office has already gotten into the consumer protection field with its supermarket and restaurant inspection program and the weights and measures enforcement.

Originally, Maresh had proposed the office be put under the attorney general. However, Attorney General Clarence A. H. Meyer indicated a reluctance to take on the responsibility, because the field involves more than just legal work.

State Changes Procedures On Parole Violators

State parole administrators say Nebraska has changed its procedures in line with a U.S. Supreme Court directive requiring due process of law for all persons accused of violating their parole.

Ernest Egbert, administrator of the state parole system, said due process hearings are now held in every case.

The high court ruled that accused parole violators must be accorded the right to a written notice of the alleged violation, evidence must be disclosed at a hearing, and the parolee should be permitted to defend himself.

Previous, Nebraska parole administrators had consistently declined to grant any of those rights to accused violators.

Food Price Freeze Ended

Rome (AP) — The government, bowing to pressures from shopkeepers, Wednesday night lifted the 10-day-old freeze on food prices imposed in the Rome area.

Rome's prefect, the central government representative here, announced that a committee of merchants and regional officials will be formed to set fixed food prices in the province.

The freeze, originally imposed for 60 days, set off a wave of protests by butchers, grocers and fruit vendors, and sparked clashes between merchants and police.

Land For Plant Cost $300,000

The Addressograph-Multigraph Corp. paid approximately $300,000 for the 227-acre tract northwest of Lincoln on which the company will build a plant, according to revenue stamps on the deed of sale.

Listed as sellers were George Cook, local contractor, and Mrs. Cook.

The company plans a one-story plant which will employ about 250 persons by the fall of 1973.

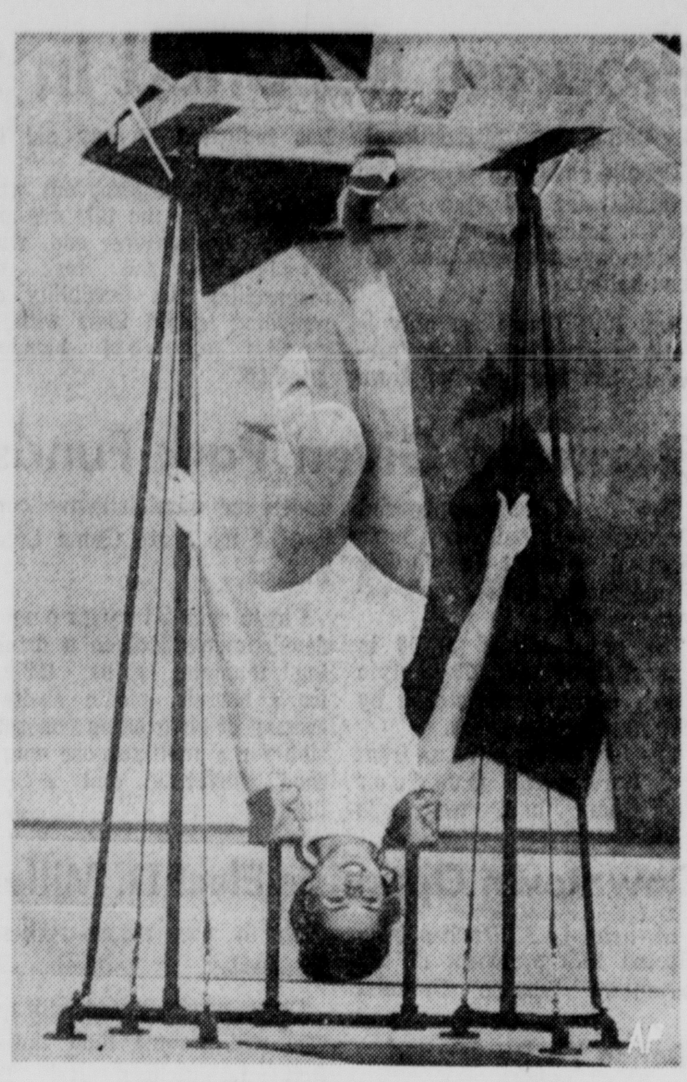

SHE'S UPSIDEDOWN!

Despite appearances, somebody didn't goof down here at the Lincoln Star, it's merely Wren Prather, Miss New Mexico, doing a real head's down tap dance to the tune of "It's a Grand Old Flag." She was performing in her talent competition in the Miss America Pageant being held in Atlantic City Wednesday. The winner will be crowned Saturday.

Price Commission Clamps Down On Fee Hikes By Large Law Firms

Washington (AP) — The Price Commission decided Wednesday to clamp a 2.5% ceiling on increases in fees by large law firms with 60 or more employes.

In addition, the commission said it is watching other professional services for inflationary tendencies, but the agency already has ruled out imposing a proposed 3% ceiling on other services.

Commission Chairman C. Jackson Grayson said the action on legal fees followed studies showing that the cost of legal services jumped 13% from June of 1971 to June 1972.

It was the second major area of professional services to be affected by a price ceiling.

Doctors, dentists and noninstitutional providers of health services already are subject to a 2.5% annual ceiling on increased fees.

Last week Grayson indicated that the commission had decided against putting a 3% ceiling on increases in the cost of services generally.

As for large law firms, the new ceiling applies to increases in legal fees for a 12-month period beginning last Nov. 14. It covers each succeeding 12-month period.

The commission said that large law firms which already have raised legal fees above the allowable ceiling will not be permitted further increases until the excess is worked off.

For example, it said, if a law firm has already raised its fees by 5%, it is barred from increasing fees until two years from Nov. 14, 1971.

Heart, Lung Disease Bill Is Sent To Nixon

Washington (AP) — The Senate sent to President Nixon Wednesday a $1.38 billion bill to mount a greatly stepped-up attack on heart, stroke and lung diseases.

The effort would be handled by the National Institutes of Health, in Bethesda, Md., which already conducts substantial research in the field.

However, the bill calls for a sharply increased research and training effort.

By the third year of the three-year program, the authorized sums are almost double those asked by Nixon for the National Heart and Lung Institute in his current budget.

The bill providesfunds for 30 research, training and demonstration centers to assist in the effort.

The program would be similar to the special attack on cancer launched in a similar bill passed by Congress and signed by the President last year.

Too Many Wives?

Kuala Lumpur (AP) — Malaysian policemen have been warned that they can be fired for having too many wives. The inspector general's office said some men with three or four wives had become inefficient because of family squabbles. Eighty per cent of Malaysian policemen are Moslems, allowed up to four wives at a time under Islamic law.

Feeling Fit as a Fiddle? Dr. Walter C. Alverez column keep healthy.

All this Week
Keebler's Club Crackers 1 lb. box 35c
IDEAL GROCERY & MARKET 905 So. 27th

NOW WURLITZER HAS THE WAY to make learning the piano EASY FUN

Here. Now! The Wurlitzer Electronic Music Laboratory— the first really new idea in piano teaching in decades. Students wear earphones... learn at their own electronic pianos— enjoy all the advantages of private lessons plus the stimulation of group activity. Fascinating fun—for children of all ages!

ENROLL NOW!
First class starts September 16th

* Limited to eight students per class.
* One hour lessons.
* All Music Furnished.
* Piano in the home NOT required.
* Free one hour parking.
* Wurlitzer trained lab instructors.
* Free practice time.

Beginners Class SPECIAL OFFER. 6 week course. $19.50

Hospe's
"The professional music people since 1874"
12th and "O" Lincoln 432-4421

Armstrong's
"Paint a pretty picture sale!"

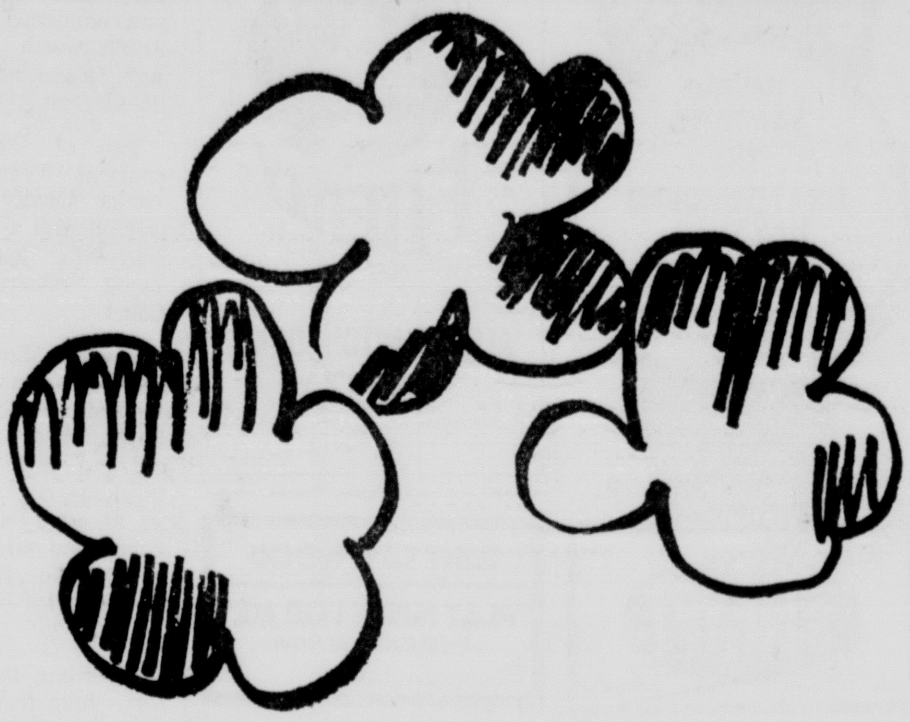

Make your home "pretty as a picture" with a handsome new dining set from Armstrong's.

The "Vittoria" set from Stanley, features superb quality craftsmanship and elegant detailing.

The 7 piece set includes an oval table, which extends to 82" with the Apron filler, a Bonnet top hutch, 4 side chairs, and one arm chair.

REGULARLY $1195

ALL 7 PIECES AT ARMSTRONG'S LOW PRICE $895

366 N. 48
Hours:
Open Daily 10:00 A.M. to 9:00 P.M.
Saturday 10:00 A.M. to 6:00 P.M.
CLOSED SUNDAYS.
466-2309

Armstrong's

Concentrated Effort Set To Slow Traffic Deaths

By United Press International

Nebraska drivers may soon feel the pinch of a concentrated effort designed to at least slow down the mounting highway slaughter.

Gov. J. J. Exon Wednesday mandated his Highway Traffic Safety Advisory Committee to have in hand by next week suggestions for use in the effort.

One suggestion he specifically asked the committee to study was an order to the State Patrol to stop the issuance of warning tickets for moving violations such as speeding.

The action resulted from a new record of 13 fatalities set over the Labor Day weekend. Officials attributed all of them to "some type of driver error."

The State Accident Rtcords Bureau said the new mark tops any other record set during any previous holiday period in Nebraska and compares to one last Labor Day and five the year before.

In addition, the state has recorded so far this year 317 deaths on the highways, which is ahead of the 301 killed by the same date last year — which ended with an all-time annual death count record.

Exon noted during his term in office he has been regularly involved in traffic safety efforts.

"But despite all our efforts . . . we're just not getting the job done," he said.

He also termed the problem so serious that he may tap the governor's emergency fund to aid in the effort if it is determined money can be of any help.

"I feel this problem is so serious that I would definitely consider employing some of the money of the governor's emergency fund," he said.

Col. James E. Kruger, State Patrol superintendent, however, raised objections to the suggested dropping of warning tickets.

Their use, he said, is a means of allowing an individual officer some leeway in handling particular situatiohs. He also said he doubted the courts and prosecuting attorneys would go along with such a crackdown.

Other members of the advisory committee disagreed.

"I think it's time to take the gloves off and get tough," said Tom Ryan, chief of the Traffic Records Bureau.

Kruger said in his opinion more could be done if additional officers were put on the roads by the patrol.

"We need people," he said, "and I definitely feel this would have a deterrent impact."

Exon, however, said while he would support a legislative bid for more money to hire officers, that would not help in solving the immediaet problem facing Nebraska during the next four months.

Kruger also said such an effort would destroy respect for law enforcement officers.

"Something like this would have a negative affect on our enforcement," he said. "We want and need public support."

Also brought out was a concentrated public education program to be operative by October.

State Motor Vehicles Director John Sullivan said his agency has been developing "the most dynamic public education program in the nation" on highway safety.

Others suggested those attending University of Nebraska football games be subjected to highway safety programs.

Exon said he would discuss the possibility of having halftime safety presentations with university officials and also suggested the effort be extended down to the high school level.

FEMALE IBEX . . . springs from crate as zoo officials observe.

Male Ibex Doesn't Like Omaha Zoo

Omaha (AP) — Goats aren't supposed to be dumb, contends Dr. Lee Simmons, Henry Doorly Zoo director.

But he admits that what happened Wednesday at the zoo left him wondering—and worrying a bit.

When it was time to uncrate the zoo's newest and one of its most prized acquisitions, a pair of Nubian Ibex, the problem arose. Ibex are the only goats found in Africa.

First the door was lifted on the crate containing the female ibex. She jumped out and pranced around with graceful, lady-like strides to show off her tawny brown coat and hide the fact she earlier knocked off one of her horns.

Then the gate went up on the crate of the 3-year-old male.

He charged across the grassy pen right into a wire fence.

The ibex, its nose cut slightly, staggered and fell, got up, tried again and went down again.

Dr. Simmons and Dr. William Russell, zoo veterinarian, examined the ibex. There apparently were no broken bones, the animal was breathing well and its heart beat was regular. But it still was punchy.

The two veterinarians put the ibex under observation until they could be certain whether he was simply stunned or could have suffered a serious injury.

Fire Guts Firm

Elizabeth, N.J. (UPI) — A fire believed started by unsuccessful safecrackers gutted the Tomlinson Refrigeration and Supply Co.

Rain Reports

Latest rainfall received through Nebraska as reported by the National Weather Service included:

Bartlett	1.51	Norfolk	.20
Chadron	.16	North Platte	.41
McCook	.02	Sargent	1.85
Meadow Grove	.72	Scottsbluff	.14
Mullen	.04	Sidney	.10
Neligh	.65	Valentine	.18

Food Stamp Case Probe Requested

Scottsbluff (AP) — Steve Swihart, an attorney for Panhandle Legal Services in Scottsbluff, has asked the Scotts Bluff County commissioners to investigate the alleged denial of immediate purchase of food stamps to an unnamed family last month by the county welfare department.

Stan Huth, welfare department director, told the commissioners the persons asked for aid to the disabled and displayed a doctor's statement which recommended that a neurosurgeon be consulted. But, Huth said, they did not have the recommended report in their possession. He said they walked out of the office before all necessary information could be obtained.

Swihart contended that emergency food stamp purchase was requested and said he feels welfare office work is not being properly handled in some cases.

Huth said his office is trying to get aid to persons who are eligible "but for about the last six months it seems we're doing everything wrong because we don't find certain people eligible. Therefore, there is continuous harrassment by outside agencies."

Man Is Killed In Crash Of Truck-Train

Plattsmouth (AP) — A Fremont man died Wednesday when the pickup truck he was driving was struck by a Burlington Northern freight train two miles north and one-half mile west of here.

Cass County Sheriff Fred Tesch Jr., said Joseph P. Kloewer, 40, was southbound across the track when the vehicle was struck by the eastbound freight.

Tesch said the crash occurred at a crossing on private property.

The sheriff said Kloewer was employed as a foreman by R. E. Reutzel Co., Inc., of Fremont.

Weeping Water Man Dies; Hurt In Crash Friday

A 79-year-old Weeping Water man died Wednesday at St. Elizabeth Community Health Center of injuries suffered in a Sept. 1 traffic accident near Weeping Water.

The Nebraska State Patrol identified the victim as Stephan H. Harmon.

The patrol said Mr. Harmon was northbound on Highway 50, two miles west of Weeping Water, attempting a left turn into a driveway, when his auto was in collision with a southbound vehicle driven by Delwin C. Grau, 27, of Ralston.

Grau suffered minor lacerations in the accident, the patrol said.

The patrol said the accident occurred at approximately 6:15 p.m. Friday, and is expected to be added to the Labor Day weekend death count.

Funeral services for Mr. Harmon are scheduled for 2 p.m. Saturday in Weeping Water.

Injuries Fatal To Orchard Man

Plainview (AP) — Former Antelope County Commissioner for eight years, Henry Stelling, 71, Orchard, died in a hospital here Tuesday of injuries received in a farm accident Aug. 26.

Relatives said Stelling's clothing became entangled in a power takeoff shaft of a grain auger while he was unloading corn from a storage bin. He was working alone at the time at the farm of his son-in-law, Marvin Knee, near Orchard.

Services will be at 2 p.m. Friday at St. Peter's Lutheran Church, Orchard.

Survivors include his wife, five daughters and a son.

Memorial Services Set For Dr. Wayne Jackson

Holdrege — Memorial services for Dr. Wayne L. Jackson Jr., 35, and two of his children, Sandra Kay, 10, and Dennis Loren, 4, will be at 2 p.m. Friday at St. Elizabeth Episcopal Church in Holdrege.

Burial services will be at 4 p.m. at the cemetery in Kenesaw.

Dr. Jackson, who was practicing medicine at Bloomfield at the time of his death, and his children lost their lives Monday night in a two-car accident on U.S. 20 between Ainsworth and Bassett. Another son, David, 13, was injured in the crash. He is hospitalized in Holdrege in satisfactory condition.

A former resident of Kenesaw, Dr. Jackson was a graduate of Hastings College and the University of Nebraska College of Medicine. He practiced medicine in Sutton, Holdrege and Winner, S.D., before going to Bloomfield.

Dr. Jackson's survivors in addition to his son include his mother, Mrs. Wayne Jackson of Kenesaw; three brothers, Steve of Kenesaw, Robert of Berkeley, Calif., and Dr. Terry Jackson of Hamilton, Mont.; a sister, Deanna of Kenesaw; and a grandmother, Mrs. F. R. Burgeson of Stromsburg.

The children are survived by their mother, Mrs. Jane Jackson of Holdrege; their brother, David; three grandmothers, Mrs. Milt Roberts of Walnut Creek, Calif., Mrs. A. D. Brillhart of Fresno, Calif., and Mrs. Wayne Jackson of Kenesaw; and a great grandmother, Mrs. Burgeson.

City And County Shares Under Senate Bill Listed

Under provisions of the General Revenue Sharing Bill now in the Senate, Lincoln would receive $2,137,587, while Lancaster County government would receive $926,237.

The Senate Committee on Finance, by a vote of 12 to four, favorably reported the bill which includes a formula by which $5.3 billion in revenue funds would be distributed to state and local governments in 1972.

Under the Senate's proposal each state's share is determined by its population multiplied by its tax effort and further multiplied by its inverse per capita income.

Unlike the House bill, the Senate Committee formula does not favor any particular type of tax system for the states such as personal income taxes but does rcognize that general tax effort is a factor which should be considered in any distribution formula for revenue sharing funds, according to the National Assn. of Counties.

Under the Senate Committee proposal, Nebraska would receive a total of $52 million or $17.5 million more than under the House proposal, which would allow Nebraska $34.5 million.

Listed below is a breakdown of the amounts county governments in Nebraska would receive under the Senate Committtee proposal:

COUNTY	Grant
Adams	$269,812
Antelope	222,875
Arthur	20,266
Banner	33.428
Blaine	28,190
Boone	223,349
Box Butte	163,930
Boyd	94,737
Brown	103,529
Buffalo	347,612
Burt	106,208
Butler	183,326
Cass	250,772
Cedar	331,944
Chase	119,107
Cherry	194,576
Cheyenne	246,277
Clay	187,153
Colfax	207,279
Cuming	233,993
Custer	304,052
Dakota	216,474
Dawes	165,309
Dawson	302,648
Deuel	73,259
Dixon	157,293
Dodge	327,078
Douglas	2,516,650
Dundy	77,559
Fillmore	139,213
Franklin	100,164
Frontier	119,768
Furnas	133,697
Gage	487,313
Garden	79,998
Garfield	59,527
Gosper	66,811
Grant	17,583
Greeley	114,406
Hall	817,875
Hamilton	200,395
Harlan	116,254
Hayes	50,831
Hitchcock	106,971
Holt	250,285
Hooker	19,794
Howard	193,342
Jefferson	254,907
Johnson	159,543
Kearney	124,035
Keith	163,295
Keya Paha	41,596
Kimball	83,324
Knox	245,310
Lancaster	926,237
Lincoln	412,600
Logan	31,502
Loup	27,433
McPherson	21,112
Madison	262,841
Merrick	68,054
Morrill	170,479
Nance	114,750
Nemaha	189,138
Nuckolls	187,161
Otoe	261,029
Pawnee	124,445
Perkins	93,125
Phelps	113,423
Pierce	236,431
Platte	288,973
Polk	170,045
Red Willow	125,562
Richardson	287,768
Rock	64,600
Saline	144,677
Sarpy	233,231
Saunders	384,873
Scotts Bluff	540,202
Seward	208,851
Sheridan	153,867
Sherman	115,881
Sioux	65,893
Stanton	169,142
Thayer	208,242
Thomas	28,130
Thurston	183,292
Valley	135,153
Washington	153,516
Wayne	232,639
Webster	123,103
Wheeler	35,616
York	166,656

Listed below is a breakdown of the amounts which would be alloted major city governments in the state under the Senate proposal:

City	Grant
Hastings	$306,255
Alliance	79,423
Kearney	251,955
Plattsmouth	79,925
Valentine	29,125
Sidney	98,249
Schuyler	62,794
West Point	59,437
Broken Bow	48,823
South Sioux City	103,027
Chadron	115,218
Cozad	48,486
Gothenburg	43,606
Lexington	43,095
Fremont	266,249
Omaha	4,412,645
Millard	34,860
Ralston	31,795
Beatrice	244,648
Aurora	32,352
Fairbury	75,775
Minden	34,582
Ogallala	54,894
Kimball	47,334
Lincoln	2,137,587
North Platte	266,077
Norfolk	258,276
Central City	34,297
Grand Island	325,808
O'Neill	67,094
Auburn	44,640
Superior	39,304
Nebraska City	87,034
Holdrege	41,749
Columbus	248,957
McCook	119,428
Falls City	72,567
Crete	37,497
Bellevue	182,322
Papillion	30,890
Wahoo	41,778
Gering	26,358
Scottsbluff	236,627
Seward	49,499
Blair	70,742
Wayne	84,785
York	83,463

Stuhr Museum Record Is Set In Attendance

Grand Island (UPI) — An all time high attendance record of 35,786 has been set at the Stuhr Museum here this summer.

Executive Director Jack Learned said over 7,000 visitors were logged in June, over 14,400 in July and over 14,300 in August.

This is an 82.9% increase over the same period last year.

The visitors came from all 50 states and 19 foreign countries.

Across Nebraska

Little Miss Hay Days Pageant Set

Cozad— One of several events planned during the annual Hay Days at Cozad Friday and Saturday is Little Miss Hay Days pageant at 8 p.m. Friday. A new girl in the 8-12 age bracket, will be chosen to take over the crown worn the past year by Ann Laird, daughter of Mr. and Mrs. Bill Laird of Cozad. Other Friday events will include a carnival, Jaycees dunking stand and games for youngsters. Scheduled Saturday are a 9 a.m. parade. 1 p.m. tractor pull, 2 p.m. pony pull, 4:30 p.m. watermelon feed and 7:30 p.m. jackpot roping.

Dana Receives $3,000 Grant

Blair (AP) — Dana College has received a grant of $3,000 from the Law Enforcement Education Program of the U.S. Department of Justice, Dr. C. A. Christiansen, academic dean at Dana, announced. The grant will provide financial assistance to persons already engaged in law enforcement to help them continue and upgrade their education.

Near 1,200 Due At Jehovah's Witnesses Meet

South Sioux City (AP) — About 1,200 are expected here Sept. 8-12 for the semi-annual circuit convention of Jehovah's Witnesses at the Atokad race track. The delegates will come from the Omaha area and north central Nebraska, as well as from Onawa and Sioux City, Iowa.

Mrs. Smith To Speak In Brazil

Chappell (AP) — Mrs. Haven Smith of Cahppell will leave Saturday for Recife, Brazil, to deliver the keynote address and preside at some sessions of a nine-day seminar for leaders of women's organizations of central and South America. This is the first conference of its kind in the southern hemisphere and Mrs. Smith will be the official representative of the Associated Country Women of the World, one of the sponsors of the seminar.

Wranglers To Stage 20th Annual Horse Show

Fairbury — Blue Valley Wranglers Saddle Club will host its 20th annual horse show Sunday at the Jefferson County Fairgrounds will the grand entry set for 1:30 p.m. Seventeen events and one special event are scheduled, including barrel races, pole bending, and pleasure classes.

Neihardt On Oct. 5 Dana Program

Blair (AP) — John G. Nihardt, poet laureate of Nebraska, and F. W. Thomsen, former chairman of the Art Department at Dana College, will present a joint program at Dana Oct. 5. Neihardt will read excerpts from his works and illustrations by Thomsen will be projected on a screen and synchronized with te text.

Wayne State Classes Start Next Week

Wayne — Classes will begin next Monday at Wayne State College, following resigtration this week for students who did not register in advance.

Bloomfield Student Receives $250 Scholarship

Arthur L. Burbridge of Bloomfield has been named recipient for a $250 scholarship from Norfolk Feed Mills, to be used by the incoming freshman during the upcoming 1972-73 school year at the University of Nebraska-Lincoln College of Agriculture. Burbridge, son of Mr. and Mrs. James Burbridge, will replace Mark D. Hall of Norfolk, who will not be attending NU this fall.

Veterinary Technicians Workshop Slated

Curtis — A workshop for graduate veterinary technicians is scheduled at the University of Nebraska School of Technical Agriculture here Sept. 16. Dr. W. E. Long, head of the Department of Veterinary Technology at the school, said the guest speaker at the workshop will be Dr. Embert H. Coles, head of the department of Patholgy, Parasitology, and Public Health at Kansas State University College of Veterinary Medicine.

Stromer Sees Money, Charisma Lack

By The Associated Press

"To get elected, you need charisma and you need money—if you don't have either one it's hard" to seek public office.

State Sen. Gerald Stromer, 29, of Kearney, said because he lacks both charisma and money, he will probably not seek re-election to his 36th district seat in 1974.

Stromer, who said his friends affectionately call him "Landslide," won his seat on a margin of 23 votes by defeating incumbent Leslie Robinson after two recounts and an investigation of suspected voter irregulation in certain precincts.

"I'm considering getting out," he said. Although "everything is pretty much as I thought it would be . . . some people don't care for straight forwardness and honesty."

Sen. Gerald Stromer

Actually, he said, both "can be a handicap" along with taking a postivie stand on issues.

Stromer explained that something he could not foresee before seeking the legislative seat was no "other people sharing my philosphy and opinions."

His philosophy of politics is very basic: "Government is politics — politics is government. There are winners and there are losers."

But the real issue behind the freshman legislator's doubts of seeking a second term seem to be more basic than his political philosophy.

He pointed out that financially it is a problem to serve as a state legislator unless there is some outside source of income. Legislators receive $4,800 annually for their efforts.

Stromer said he must maintain a residence in Kearney and another in Lincoln; he must attend interim study committee meetings and there must be constant research done.

The former teacher said, "I've got to think about a career.

"Most people have to have some motive for being in politics. They are so superimpressed with tinsel. I'm not impressed with all this stuff.

"I have the same philosphy of the Nebraska farmer—hit something square-on.

"If I see an issue—I don't want to beat around a lot of cliches."

Stromer first sought statewide office in 1966 when he challenged then Sen. Lester Robinson, the man he defeated for the seat in 1970.

"I came up the hard way," he said. He has run a one-man operation since that defeat and financed his 1970 primary and general election campaigns with "$1, $5 and $10 bills" and spent about $4,000 for the two elections.

In 1966, he spent approximately $200, he said.

"I'm independent . . . . not beholding to anybody," Stromer said.

Nebraska Osteopath To Join Iowa MDs

Des Moines, Iowa (AP) A doctor of osteopathic medicine has made a professional medical arrangement to practice here with two medical doctors.

Dr. John Tapp, 28, the osteopathic physician, is working with Dr. Don Green and Dr. Harold Eklund, both MD's at the Urbandale Clinic.

Green said he and Eklund needed a third doctor at the clinic to ease the heavy workload and picked Tapp on the basis of "looking for the right man, not at the initials after his name."

Green said Tapp, formerly of Lewellen, Neb., will work on a salary basis for one year and then become a partner.

Ted N. Sloma, executive secretary of the Polk County Medical Society, said the MD-DO partnership is the first he's heard about in the Des Moines area.

"There may have been some cases where an MD and a DO share the same offices in a building, but to my knowledge this is the first joint practice or partnership arrangement between a DO and an MD here," Sloma said.

In seeking a third partner, the MDs "primarily were looking for a doctor with the right ability and the right personality—someone who could associate well with our patients—and Tapp seemed to fit the bill," Green said.

Green, senior partner in the family practice clinic, said the two-month-old arrangement has been "well accepted" by patients at the clinic and by his MD colleagues.

A medical society spokesman said there are several such partnerships in other Iowa cities, although there is no accurate count of them.

"There has been considerable intertwining of the two professions the past two or three years," Green said, "but prior to that it would have been impossible for a DO and an MD to share practice in Des Moines because there was no crossing of the boundaries in hospital staffs."

Tapp, who received his medical training at the College of Osteopathic Medicine and Surgery here, is on the staff of Mercy Hospital in Des Moines where he served his one-year American Medical Association-approved internship before joining the Urbandale Clinic last July 3.

Tapp is also on the staff of Northwest Community Hospital and has applications pending to join the staffs of Iowa Methodist and Broadlawns Polk County Hospitals.

"In my opinion, there is no difference between an MD and a DO," Tapp said. "We treat the same kinds of diseases, and they are treated the same. There just isn't any difference."

He said the essential difference in training is that DOs receive additional training in manipulating the spine.

Load Of Animal Blood Spills Over Highway Near Venice

Venice (AP) — A semitrailer truck filled with animal blood from a packing house split open on Nebraska 92 just east of here late Tuesday and hindered traffic, the State Patrol said.

Troopers said they didn't know why the trailer's tank split. The rig is owned by B & G Trucking of Omaha and was driven by Dennis Jenkins of Colon. The truck was hauling wastes from the E. W. Kneip packing house in Mead, to Omaha, the patrol said.

Troopers said the entire contents of the trailer spilled onto the highway. Traffic was not rerouted and many persons complained of their cars getting dirty, the patrol said.

THE... WEATHER

Lincoln Temperatures

1:00 a.m. (Wed.)	67	2:00 p.m.	77
2:00 a.m.	66	3:00 p.m.	79
3:00 a.m.	65	4:00 p.m.	84
4:00 a.m.	65	5:00 p.m.	84
5:00 a.m.	65	6:00 p.m.	83
6:00 a.m.	62	7:00 p.m.	83
7:00 a.m.	63	8:00 p.m.	78
8:00 a.m.	65	9:00 p.m.	74
9:00 a.m.	67	10:00 p.m.	72
10:00 a.m.	70	11:00 p.m.	73
11:00 a.m.	72	12:00 a.m. (Thurs)	70
12:00 p.m.	75	1:00 a.m.	69
1:00 p.m.	76	2:00 a.m.	68

High temperature one year ago 100; low 64.

Sun rises 6:59 a.m. sets 7:50 p.m.

Total Sept. Precipitation to date .39 in.

Total 1972 Precipitation to date 21.70 in.

Nebraska Temperatures

	H	L		H	L
Chadron	78	58	Beatrice	86	57
Alliance	76	58	Norfolk	85	64
Scottsbluff	75	55	Grand Island	89	66
Valentine	81	63	Lincoln	85	62
Imperial	83	58	Omaha	83	62
North Platte	84	63			

Extended Forecasts

NEBRASKA: The extended outlook for Saturday through Monday calls for fair to partly cloudy skies and no significant precipitation. Continued mild days and cool nights, with a gradual warming trend. Highs will be in upper 70s northeast to lower 80s southwest on Saturday to low to mid 80s on Monday. Lows mid 40s west to low 50s southeast Saturday, ranging upward to low 50s west and upper 50s southeast on Monday.

KANSAS: For the three days Saturday through Monday only minor day-to-day temperature changes are indicated. Lows will be 55 to 60 northwest to the 60s southeast and highs will be in the mid 80s to lower 90s. Little, if any, precipitation indicated for the period.

Temperatures Elsewhere

	H	L		H	L
Albuquerque	80	63	Los Angeles	75	63
Amarillo	91	64	Miami Beach	96	77
Birmingham	80	58	Minn.-St. Paul	72	62
Bismarck	70	53	New Orleans	90	72
Boston	76	56	New York	84	58
Chicago	78	62	Phoenix	101	81
Cleveland	78	50	Reno	79	39
Denver	80	51	Salt Lake C.	77	56
Des Moines	80	61	San Francisco	65	57
El Paso	89	68	Seattle	63	51
Jacksonville	82	72	Washington	81	45
Juneau	52	45	Winnipeg	52	47
[illegible]	[illegible]	[illegible]			

MISS SUSAN SPAULDING

Of interest this morning is the announcement made by Mr. and Mrs. Ronald R. Spaulding of the engagement and approaching marriage of their daughter, Susan Beth, to Lloyd (Pat) Seaton, III, son of Mr. and Mrs. Lloyd Seaton Jr., of Fayetteville, Ark.

The wedding is planned for Saturday, Dec. 2, and the ceremony will be solemnized at St. Mark's United Methodist Church.

Miss Spaulding is a former student at the University of Nebraska and now is careering at the Gateway Bank.

Mr. Seaton attended the University of Nebraska, where he is a member of Chi Phi fraternity, and now is a student at the University of Arkansas.

Engagement

The engagement and approaching marriage of Miss Cheryl Jean Eynetich of Lincoln, daughter of Mr. and Mrs. Antone Eynetich of Grafton, to Kent W. Myers, son of Mr. and Mrs. Vorus Myers of Geneva, is announced this morning by the bride-elect's parents.

The wedding will take place on Saturday, Nov. 25, in Grafton.

Miss Eynetich is attending Joseph's College of Beauty in Lincoln.

Mr. Myers is a former student at Kearney State College, and now is engaged in farming near Geneva.

AROUND TOWN

Judging from all of the things we have heard and can't tell — plus some little delectables we have picked up from here and there and CAN tell, it would appear that the 1972-73 season is to be a gala one.

* * *

The football season just seems to inspire activity of a social nature. That is especially true this year when the Cornhuskers, according to the nation's pollsters, well could be the No. 1 team for the third time.

Among the things we can't tell at the moment are the names of those who will be in the stadium when the Cornhuskers and UCLA meet in Los Angeles on Saturday.

But one of the things we can tell this morning has to do with the pre-game brunch on Saturday, Sept. 16, when Texas A&M comes to town.

Hosts and hostesses for the pre-game party are Mr. and Mrs. William E. Lewis and Mr. and Mrs. Tracy Donovan who will be entertaining at the home of Mr. and Mrs. Lewis.

There are many other parties on the calendar, and we'll talk about them later—

Right now we have the Monday Night Club and its first dinner dance of the season on our mind.

The party date is Saturday evening, Sept. 23, and the dining and dancing will take place at the Radisson Cornhusker Hotel.

Planning the details is a committee composed of Mr. and Mrs. Skip Ward, chairmen; Mr. and Mrs. Loren Andrews, Mr. and Mrs. Marvin Griswold, Mr. and Mrs. Peter Czura, Mr. and Mrs. Jack Stiles and Mr. and Mrs. Jon Waterbury.

The Monday Night Club has something new to offer this season — officers.

Included on the 1972-73 official staff are Dr. and Mrs. Harold Harvey, president; Mr. and Mrs. Loren Jackson, vice-president; Mr. and Mrs. Glenn Wagner, secretary; Mr. and Mrs. Marvin Griswold, treasurer. Dr. and Mrs. Russell L. Gorthey, publicity, and Dr. and Mrs. Quentin Quay, chairmen of the membership committee.

IN suburbia

The long Labor Day weekend provided an excellent opportunity for families with children in school to take that last trip before winter weather sets in. However, those coming to the Lincoln area during the holiday period found that there were many activities withn our city to occupy their time.

For example, Mr. and Mrs. Francis L. McAvoy and heir children, Charlotte and Scott, entertained a group of relatives at a barbecue at their Eastborough home on Monday afternoon.

The special guest at the affair was Mrs. McAvoy's nephew, John Soflin, who recently returned from Vietnam for a two-week leave. Mr. Soflin, who is serving with the U.S. Navy, will leave Lincoln on Sunday, Sept. 10, for Long Beach, N.Y., where he will board the destroyer U.S.S. Larson, and return to Vietnam.

During his visit in Lincoln, he is the house guest of his brother and sister-in-law, Mr. and Mrs. Robert Soflin and their daughter, Kathy, who of course also attended the picnic. Mrs. McAvoy's father, and the guest of honor's grandfather, Carl R. Soflin, was among the guests, as was his daughter, Miss Betty Soflin.

Others attending were Mr. McAvoy's parents, Mr. and Mrs. M. F. McAvoy — and we certainly do not want to forget Mrs. McAvoy's brother, Fred Soflin, of Kansas City, Mo., the father of the two Soflin brothers.

After the picnic dinner, all participated in touch football, basketball, chess and swimming.

Mr. and Mrs. David W. Joseph of Eastborough have a guest at their home this week. The visitor is Mr. Joseph's mother, Mrs. Herbert Joseph of Winnipeg, Manitoba, Canada, who arrived on Friday evening, Sept. 1.

Mrs. Joseph plans to stay about two weeks, and we are sure that her grandchildren, Sharon, Rona and Brett, will enjoy her visit.

Chris Ray and James Ray of Del Mar, Calif., have been visiting in the Southbrook Summit area for the summer months, the guests of their grandmother, Mrs. Wauneta Ray, and their father, Webster Ray.

While visiting in Nebraska, the boys accompanied their father to Omaha where they enjoyed several places of interest but also had fun a-plenty in Lincoln where they were fortunate to see the Children's Zoo, the Antelope Zoo and to visit the city's many museums.

The two brothers returned to California on Monday, Sept. 4, with their mother, Mrs. Nancy Ray, who visited friends and relatives in Lincoln for several days after covering the Democratic and Republican conventions in Miami Beach, Fla., for the San Diego paper.

Kimballcrest residents Mr. and Mrs. Peter Wirtz and their children, Terri Lee, Danny, and Toni Marie, spent Wednesday preparing for some very special guests.

Arriving on Wednesday evening were Mr. and Mrs. John Morris and their children, Michelle and David, all of Jacksonville, Fla., who are close friends of the Wirtz family.

It seems that the Morrises were returning home from their vacation in Minnesota and decided to stop off in Lincoln for a brief visit.

It was just a week or so ago that Mr. and Mrs. Myrlen Moon of Park Manor said their goodbyes to some very special weekend guests.

Visiting in the Lincoln area were Mr. Moon's brother and sister-in-law, Dr. and Mrs. Milton Moon, of Silver Spring, Md., and their son and daughter, Jonathon and Elizabeth.

After spending a lovely weekend here, the Easterners headed back to Maryland, arriving just in time for their children to begin their school year.

Anniversary Celebrated

The past weekend was a busy one for Mr. and Mrs. Robert J. Black who were celebrating their 25th wedding anniversary.

The festivities began on Saturday evening when Mr. and Mrs. Black's sons-in-law and daughters, Mr. and Mrs. Francis Coufal, Mr. and Mrs. Gary Taylor and Mr. and Mrs. Ronald Voborill; and their two daughters Miss Debra Black and Miss Pamela Black, were hosts and hostesses at a dancing party in the Congress Room at the Congress Inn. Seventy-five guests were invited for dancing.

On Sunday afternoon Mr. and Mrs. Black's daughters and sons-in-law entertained at an open house between the hours of 2 o'clock and 4 o'clock at the Union Loan and Savings Co., party room. The guest list included relatives and friends.

VITAMIN SPECIALS

- High Potency Vitamins
  Buy 180 .... Reg. $12.75
  Get 60 free .... Now $9.00
- High Potency Vitamins with minerals
  Buy 180 .... Reg. $13.50
  Get 60 free .... Now $9.50
- High Potency Vitamins with minerals
  Buy 100 .... Reg. $7.89
  Get 30 free .... Now $5.26

GILMOUR-DANIELSON DRUG COMPANY
PS Park Shop
142 So. 13th/432-1246
Hours: Daily 8am-9pm, Sun. 9am-3pm
1701 So. 17th/477-4121
FREE PARKING-FREE DELIVERY
Professional Pharmacists Since 1927

CLINIQUE

with its Computer, its Products, its Program, Clinique is the Best News Your Skin Ever Had

Here's dermatological research turned into a reality . . . a battery of skincare and makeup products that are allergy tested, fragrance free and really quite remarkable. So, if your skin is sensitive, cloudy, irritable, in fact anything less than splendid, you've found a friend . . . and Clinique is it. To determine which Clinique products and program are right for you, spend 30 seconds at our counter where a simple computer will tell you which of four basic skin types you are. So hurry in and you'll find everything Clinique at our Cosmetic Department, DOWNTOWN & GATEWAY.

THIS IS YOUR BONUS WITH ANY CLINIQUE PURCHASE OF 5.00 OR MORE. Special sizes of Extremely Smoothing Body Lotion, Balanced Makeup Base, Dramatically different Moisturizing Lotion, Bronze Rose Creamy Blusher and Glossy Roll-on Mascara.

hs hovland·swanson

SIMON'S NEW PEPPERMINT STICK JR. SHOP TOPS EVERYTHING

Layer it on and on...below, we start with a white-on-white BLOUSE, $10, topped with a Durene crew neck SWEATER in navy. $8. Add the red plaid corduroy BLAZER, $33 and the high rise, cuffed gab pants in navy blue, $18. At right, thick 'n' thin ribbed corduroy PANTS, with 40 inch flare, $18, topped with Durene rib turtle neck SWEATER, $12, layered with V-neck, tri-tone shrink, $11, cut corduroy BLAZER, piped with leather. $33. All in junior sizes 5 to 13.

Ben Simon's

A Wednesday Morning Cermony

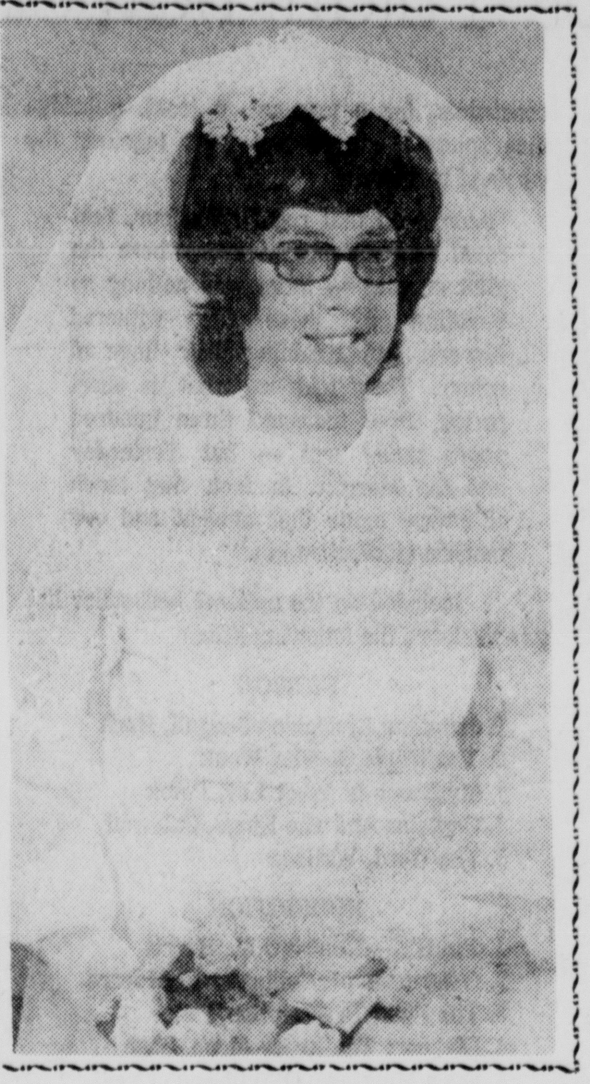

On Wednesday morning, Sept. 6, the marriage of Miss Alice Heydinger, daughter of Mr. and Mrs. Frank Heydinger of Norwalk, Ohio, to Thomas Killian Werner of Lincoln, son of Mr. and Mrs. Martin Werner of Humphrey, was solemnized at St. Teresa's Church. The lines of the 10:30 o'clock service were read by the Rev. John Mica,

Miss Becky Werner of Humphrey, sister of the bridegroom, was the maid of honor, and Miss Cindy Werner of Humphrey, also a sister of the bridegroom, was the bridesmaid.

Andrew Heydinger of Norwalk, Ohio, brother of the bride, served Mr. Werner as best man, and the groomsmen and ushers included Steven Mausbach of Humphrey; Robert Werner of Humphrey, and John Albers of Lincoln.

For her wedding the bride chose a gown of white chiffon, accented with Schiffli embroidery and Venise lace. The lace banded the high collar of the fitted bodice, and ornamented the cuffs of the Camelot sleeves which were capped with the embroidery. The embroidery was repeated to pattern the front of the gown from the high throatline to the hem of the A-line skirt which was bordered with embroidery. The gown was given back interest with an aisle-wide train which extended from Empire height into cotillion length. A crown of pearls held in place her tiered, fingertip veil, and she carried a bouquet of yellow roses and gypsophela.

Mr. Werner and his bride will reside at 1351 So. 35th St., in Lincoln.

The bride is a graduate of the Sandusky School of Nursing at Sandusky, Ohio, and now is a member of the nursing staff at Veteran's Hospital. Mr. Werner attended the Nettleton Technical Institute.

Shower Is Planned

The prenuptial courtesies for Miss Nancy J. Hobson, daughter of Mr. and Mrs. Dean M. Hobson, who is the Saturday, Sept. 30, bride-elect of Daniel E. Wheeler, son of Mr. and Mrs. Robert Penner, will continue on Satuday morning, Sept. 9, when Mrs. Fred Putney will entertain a group of her neighbors at a coffee and also a towel shower for the future bride.

Bridge: more on the Olympiad play

East dealer.

North-South vulnerable.

NORTH
♠ J 6 2
♥ K 2
♦ Q 10 5
♣ K Q 9 6 5

WEST
♠ A Q 10 9 4
♥ A J 9 8 6
♦ 7 3
♣ 7

EAST
♠ 8 7
♥ Q 5
♦ J 9 4 2
♣ J 10 8 4 3

SOUTH
♠ K 5 3
♥ 10 7 4 3
♦ A K 8 6
♣ A 2

The bidding:

East	South	West	North
Pass	1 ♦	Dble	Redble
Pass	Pass	1 ♠	Pass
Pass	1 NT	2 ♥	3 NT

Opening lead—eight of hearts.

The luck of the draw pitted the United States against the Italian Blue Team on the second day of the Olympiad, and the Aces suffered a crushing defeat in their first world championship encounter with their distinguidhed opponents.

The Italians, playing magnificently, garnered 63 international match points to the Aces' 3 thus captured all 20 victory points at stake. The U.S. team eventually recovered from this blow to finish second among the 39 competing countries, but getting the best of the Italians on only one board out of 20 was hardly conducive to bolstering their confidence.

The Aces got the worst of this deal, which featured good play by both declarers. With Lawrence and Goldman North-South for the U.S., they reached three notrump and Garozzo led a heart.

Goldman went up with the king and, in view of the bidding placed West with shortage in both minors. Accordingly, he cashed the queen of diamonds at trick two, followed next by the ten. It did not matter whether or not East covered; in either case Goldman was bound to make four diamond tricks.

However, Goldman was fighting a losing cause, since all he could do was score eight tricks and go down one.

When Avarelli and Belladonna — playing the Precision Club — were North-South for Italy at the other table, the bidding went:

East	South	West	North
Pass	1 NT	2 ♦	3 NT
Pass	Pass	Pass	

The two diamond overcall guaranteed both majors and Belladonna took full advantage of the artificial bid by also leading the Q-10 of diamonds. But Belladonna made the contract because West's opening lead at this table was the ten of spades. He won in dummy with the jack, and he could not now be stopped from scoring a ninth trick with the king of hearts.

Abby: some foolish rules

DEAR ABBY: Here are a few simple rules, which, if followed, could save our nation:

1. The man should be the head of the family. His wife should stay home and look after the children.

2. A married man should get preference for a job over a single man.

3. Married women should give up their jobs to married men.

4. A child should never come home from school to an empty house.

5. There should be radio and television blackouts every day from 5 p.m. to 7 p.m. so families could talk to each other and bridge the generation gap. Very truly yours,

FOR A STRONGER AMERICA

DEAR FOR: Re Number 1: How about families in which there is no man? Or if the wife's energies and talents extend beyond child tending? Or where there are no children at all?

2. Why should a man be penalized because he has chosen to remain single? Job opportunities should be based on ability, not marital status.

3. Why? Some married women must carry the same financial load as married men.

4. Working mothers can't always manage to be home before their children.

5. What ever happened to freedom of choice?

DEAR ABBY: What would you think of a husband who after being married over a year still locks all his belongings up in cedar closets? There is nobody else in the house but me.

Also, he gets all his mail at his sister's house.

What does he have to hide?

BEWILDERED IN CONN.

DEAR BEWILDERED: I would be more concerned about what he imagines he has to hide, than what he actually has. He's behaving like a sick man. Urge him to see a doctor.

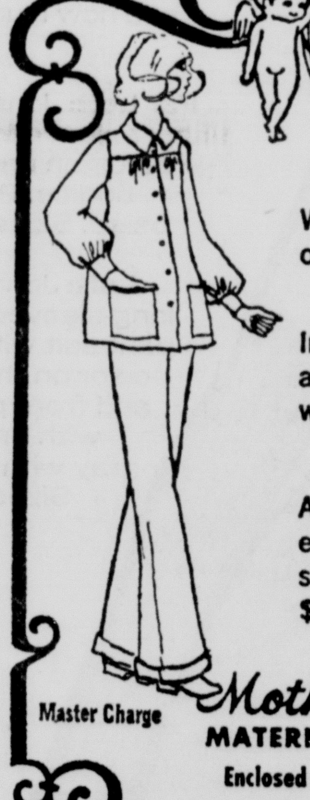
Waiting will be fun in our new Fall Pantsuit . . .

In an ombre orange and yellow pattern with a tinge of blue.

A Lexis, Ltd. design especially for you in sizes 8 to 16 at $29.99.

Master Charge
Motherhood MATERNITY SHOPS
Enclosed mall, Gateway
Bank Americard

hs hovland swanson

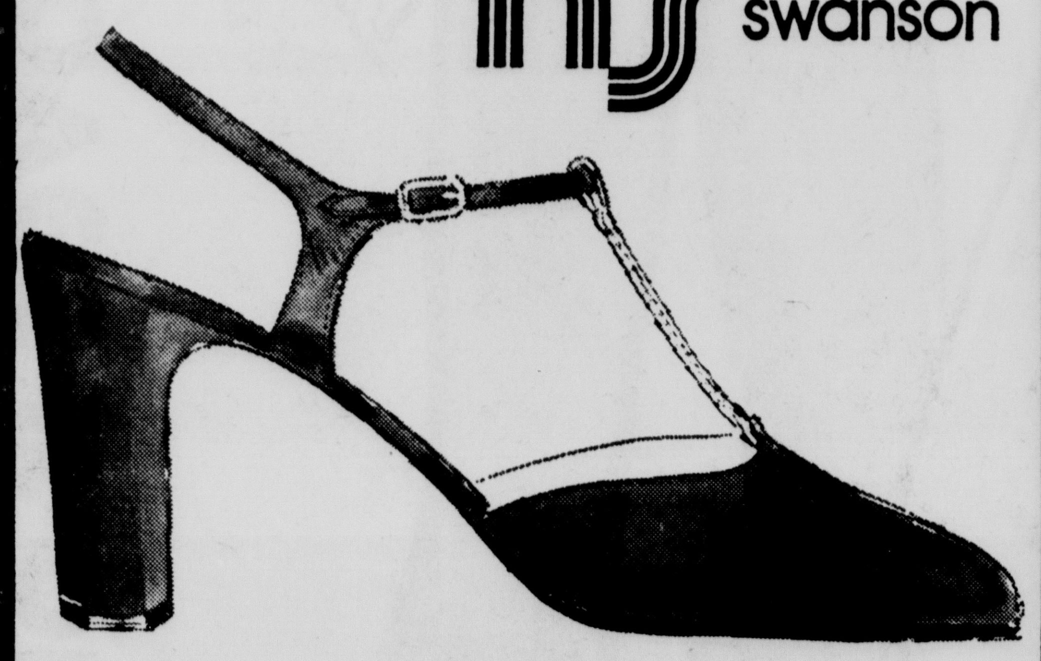

ANDREW GELLER INTERPRETS THE TREND TO FEMININITY

The designing genius of Andrew Geller emphasizes the new ladylike look in shoes with higher, tapering heels and feminine detailing. From his collection at H-S: a flattering new T-strap pump for day or evening in black or brown suede, $35. Shoe Salon, DOWNTOWN & GATEWAY.

LEATHER* TOUCHED TWEEDS

*Real and *look-real leather adds extra dash to colorful tweeds. Here from our collection are three of the newsiest coats. A. Shirtcoat with easy modified dolman sleeves and drawstring waistline is trimmed in black look-real vinyl, $140. B. Princess tailored double breasted coat in black and white tweed with black look-real vinyl, $160. C. Black/brown/white tweed with real leather bolero effect and trim, $180. Come in today and make your selection. Coats Downtown and Ms Gateway.

hs hovland swanson

P.S. Remember a small deposit will hold your coat in Layaway.

Former Coeds Are Brides

The wedding of Miss Cynthia Faller, daughter of Mr. and Mrs. Sterling Faller of Preston, and James R. Anderson, son of Mr. and Mrs. Vernon C. Anderson of Green Bay, Wis., took place on Saturday evening, Aug. 12, at the First United Methodist Church in Falls City. The Rev. Alvin Smith, assisted by the Rev. Paul Weinert, solemnized the 7 o'clock ceremony.

Miss Debra Bowers of Killeen, Tex., was her cousin's maid of honor, and Mrs. Walter Moravec of Omaha was the bridesmatron. The two bridesmaids were Miss Jo Lyn Marlow of Hastings, and Miss Sharon Fendrick of Lincoln.

David Mason of Green Bay, Wis., served as best man, and the groomsmen and ushers were Michael Hempel of Madison, Wis.; Pat Morrell of Omaha; Brent Bowers of Killeen, Tex.. Robert Roenfantz of Ventura, Iowa. Clarence Lind of Bellevue, and Jeffrey Faller, brother of the bride.

After a honeymoon trip to Miami Beach, Fla., where the bridegroom served as chief page at the Republican National convention, Mr. and Mrs. Anderson returned to Omaha where they are residing.

The bride attended the University of Nebraska, where she is a Gamma Phi Beta, and was graduated from the University of Nebraska Medical Center in Omaha. She served as a Countess in the 1971 Court of Ak-Sar-Ben. Mr. Anderson is a graduate of the University of Nebraska where he served as co-captain of the 1971 Varsity football team.

At a 2 o'clock ceremony on Saturday afternoon, Aug. 19, the marriage of Miss Sherry Lee Stoetzel, daughter of Mr. and Mrs. I. H. Stoetzel of Hastings, to Randall Dale Jones, son of Mr. and Mrs. Dale Jones, also of Hastings, was solemnized at the Grace Methodist Church in Hastings. The Rev. Donald J. Nunnally read the lines of the service.

The bride's foursome of attendants included Miss Susan Bartels of Alliance, the maid of honor,, and bridesmaids Miss Sheila Perry, Miss Stephanie Stoetzel and Miss Marilyn Kampsnider.

Rick Hadan of Lincoln served Mr. Jones as best man, and the groomsmen and ushers were Kenneth Dunham of Dunlap, Iowa. Gary Krumland of Lincoln; Robert Kruger, Scott Stoetzel and Larry Jones.

The bride appeared in a gown of silk-striped organza and Venise lace, in the Empire mode. The lace, which patterned the bodice to frame a sheer yoke and to fashion the high collar, was repeated to ornament and cuff the long sleeves. Beneath the Empire waistline the floor-length skirt was in the A-line silhouette mode and was given back interest with a cotillion train. Lace clusters held to the head her veil of illusion.

The bride has completed her junior year at the University of Nebraska, and will complete her major in interior design at the University of Nebraska in Omaha. Mr. Jones is a graduate of the University of Nebraska and now is a member of the Nathan Hale Junior High School faculty in Omaha.

BOOKS- "The Tomb Of Tutankhamen"

By CYNTHIA JOHNSON

"I suppose most excavators would confess to a feeling of awe — embarassment almost — when they break into a chamber closed and sealed by pious hands so many centuries ago. For the moment, time as a factor in human life has lost its meaning. Three thousand, four thousand years maybe, have passed and gone since human feet last trod the floor on which you stand, and yet, as you note the signs of recent life around you — the half-filled bowl of mortar for the door, the blackened lamp, the finger-mark upon the freshly painted surface, the farewell garland dropped upon the threshold — you feel it might have been yesterday. The very air you breathe, unchanged throughout the centuries, you share with those who laid the mummy to its rest. Time is annihilated by little intimate details such as these, and you feel an intruder."

With these words, archaeologist Howard Carter describes, in retrospect, the feelings that overwhelmed him as he gazed for the first time into one of the inner chambers of the tomb of the Egyptian pharaoh, Tutankhamen. Discovered during an expedition led by Carter in 1922, the tomb proved to be one of the most significant finds in archaeological history, yielding a cache of ancient artifacts more complete than any other found in Egypt's Valley of the Kings.

Carter's account of the epochal discovery, as told in the recently-released book, "The Tomb Of Tutankhamen" (E. P. Dutton) is an immensely compelling story which, at times, goes beyond the realm of archaeological endeavor, and touches fleetingly on the timelessness of the human condition. Enhancing the text is a series of photographs taken by Harry Burton of the Metropolitan Museum of Art in New York City during various phases of the excavation; and 16 pages of color plates which show the artifacts as they may be seen today.

The author, who died in 1939, offers a detailed description of the arduous work which preceded and followed the discovery of the tomb; and of the various treasures contained therein. With measured excitement he tells of finding, after six fruitless seasons of excavation, the stairway leading down into the multi-chambered sepulcher; and of opening the series of sealed doorways that led into the burial shrine which contained the mummified remains of the boyish king.

The painstaking nature of the archaeologist's work is brought to light as Carter tells of the measures taken by members of the expedition in an effort to preserve and catalogue the hundreds of articles placed in the tomb some 3,000 years before.

Beyond the actual discovery of and work in the tomb, Carter also reconstructs, to as great an extent as possible, the history of the Valley of the Kings, and speculates about the life of Tutankhamen. The young ruler's brief reign (from all indications, he died at the approximate age of 18) is still shrouded with mystery, although Carter's discovery added considerable evidence to the store of relevant historical data.

The aspect of the book that renders it most appealing however, is the author's "personalization" of his account — his ability to verbalize his feeling of kinship with the shadowy individuals of an age long past yet somehow quite near. He speculates about the origin of a tiny wreath of flowers placed on the forehead of the dead king. ". . . as it pleased us to think, the last farewell offering of the widowed girl queen to her husband." And, as he continues, he eloquently constructs, for a moment at least, a bridge that spans the ages and joins together the whole of mankind:

"Among all that regal splendour, that royal magnificence — everywhere the glint of gold — there was nothing so beautiful as those few withered flowers, still retaining their tinge of colour. They told us what a short period three thousand three hundred years really was — but Yesterday and the Morrow. In fact, that touch of nature made that ancient and our modern civilization kin."

Included on the national best-seller list this week are the following titles:

FICTION

1. Jonathan Livingston Seagull, Bach
2. The Winds Of War, Wouk
3. My Name Is Asher Lev, Potok
4. Captains And The Kings, Caldwell
5. The Word, Wallace

NONFICTION

1. I'm O.K.—You're O.K., Harris
2. O Jerusalem!, Collins and LaPierre
3. The Peter Prescription, Peter
4. Eleanor: The Years Alone, Lash
5. Open Marriage, O'Neill and O'Neill

Madam Chairman

AFTERNOON

University Place YWCA, Social Cards, 1 o'clock.

EVENING

Nebraska Nurses Association, dinner, 6 o'clock, Hotel Radisson-Cornhusker.

Lincoln Duplicate Bridge, beginners lessons, lecture, 7 o'clock; games, 7.30 o'clock, Club Room, 2738 South St.

Educators Workshop

The Southeast Area of Delta Kappa Gamma Society International, a professional organization for key women educators, will have its fall workshop at the Ramada Inn on Saturday, Sept. 9.

Leaders for the conference which will be called to order at 8:30 o'clock in the morning will include Mrs. Don McGaffey of Nebraska, national second vice president; and Miss Josephine Grosvenor of Aurora, state executive secretary. Adjournment is scheduled for 4 o'clock in the afternoon.

The purpose of the day-long workshop is to train new, incoming chapter presidents and to enlighten committee chairmen on the year's program which will follow the theme "Changes: Challenges or Dilemma."

The meeting to be held in Lincoln is one of four scheduled throughout the state. The other locations are Scottsbluff, Kearney, and Norfolk.

Social Cards Will Meet

Those dedicated members of the Social Cards Club of the University Place YWCA will take in an afternoon of card games and socializing on Thursday afternoon, Sept. 7.

All members are scheduled to be in their places at the tables at 1 o'clock.

LWC Board

The Board of Directors of the Lincoln Woman's Club had a 1:15 o'clock meeting at the Club House on Tuesday afternoon, Sept. 5.

Miller & Paine

Fashion begins on the inside with WARNER'S®

Left: Flower Charms® tantalizing decolletе necklines especially for today's low cut fashions. Crepeset® and lace with sheer tricot over the lace for smoothness, contoured for soft natural profile. Style 1038, 32-36 A, 32-38 B,C. White, black, callalily, lime. 5.00.

(Not shown, style 1238, underwire, 32-36A, 32-38 B,C, white, black, pink, lime. 6.00.)

"The Real McCoy", the "body skin" bra for today's contemporary gal. Created in fabulous doubleknit for "second skin" smoothness with a light fiberfill. The feminine, sweetheart neckline and elongated straps allow this bra to pass almost for outerwear. Style 1295, 32-36A, 32-38B,C. White, beige, navy, red. 5.00.

Intimate Apparel, 3rd floor downtown, mall level Gateway.

magee's/angora

Jonathan Logan loves it on you

And you'll love it on you, too. Lambswool and angora-blend knit that's so soft, so cuddly, so very feminine. Jonathan Logan does it in pant suits two ways, long or short sleeved. And both are ever so pretty. Do come in and see how much angora can do for you.

Far Left: Jonathan Logan's short-sleeved pant suit with cardigan neckline, tucked bodice. Powder blue or beige. Sizes 5 to 13. $40.

Left: Jonathan Logan's long-sleeved tucked front pant suit with contrasting color on the collar, cuffs and front placket. Beige with brown trim, pale gray with charcoal trim. Sizes 7 to 15. $40.

Magee's Downtown 10 a.m.-5:30 p.m. Thursday 'til 9:00
Magee's Gateway 10 a.m.-9 p.m., Tuesday, Saturday 'til 6:00

Know Your Antiques

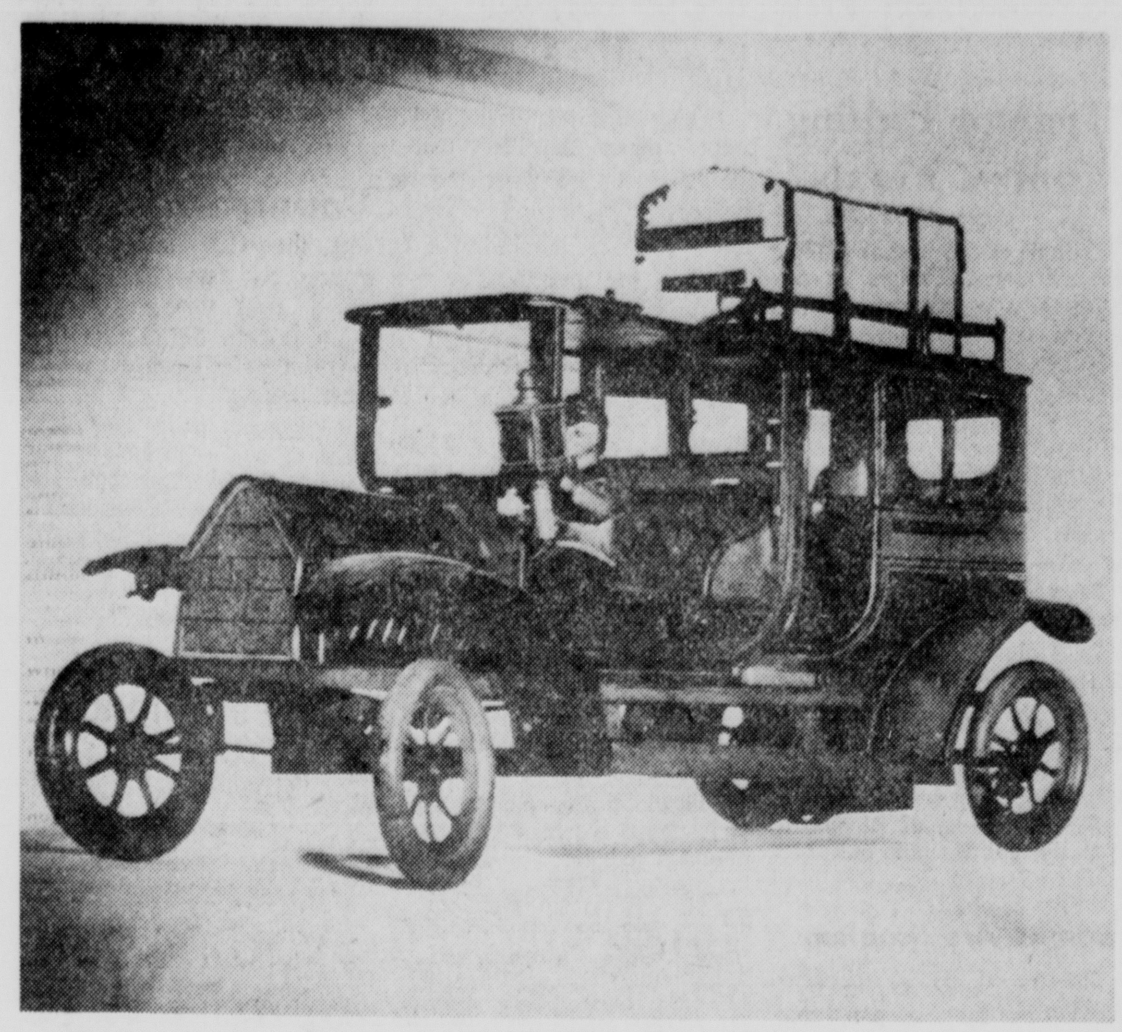

The tin taxi driver of this tin cab seems to enjoy the trip to the station. It was made in Germany about 1910. (National Arts and Antiques Festival, New York City, N.Y.)

By RALPH AND TERRY KOVEL

The automobile may have been important to those first brave owners, but the general public seems to have ignored the car from the first automobile race in Europe in 1894 to about 1900. As cars began to gain in popularity, the toy automobile was made in varied designs.

"Penny toys" from Germany were made of tab-and-slot joined, colored tin to show autos, trucks, buses and fire engines. Expensive soldered tin cars with upholstered seats and attractive passengers were made.

Cast iron cars were popular in the United States. Cars would toot, steer or make motor noises with the help of a clockwork windup arrangement.

Children did not recognize car models as well as they do today. Until about the 1920s, manufacturers could make the same bus for sale in France, England, or Germany as long as the wording on the side was in the correct language.

One popular 1910 German toy was a limousine made with railway carriage doors and beveled glass. A trunk was on the roof. The driver even had a side brake to keep the wound up car from moving before it should. It sold in France, England, Germany and United States.

Q—A neighbor and I own the same type of old-fashioned wooden potato masher. They are the only two that we have ever seen. My neighbor's dates back to her great-grandparents.

A—Take your neighbor's age and add 25 years for each generation, or 75 years. Her masher would date in the late 19th century

Potato mashers have been used in America for centuries. The 18th century kitchen used mashers for potatoes, for vegetables such as squash, for tamping butter or cabbage in sauerkraut and for grinding herbs and spices.

The early mashers were made of wood and carved by hand. Maple or other hard woods were usually used. A potato masher improvement appeared and wooden handles with metal heads were used. These were either iron or tin.

The masher was a common household tool. It can still be found at almost every antique sale. It is not rare but selected designs are of interest.

Q—How is a "bathing doll' different from a "frozen charlotte"?

A—The first "bathing dolls" or in German "badekinder" were often called frozen charlotte in the United States. They were made about 1850.

These were solid china dolls. The arms were usually bent at the elbow. They had clenched fists, straight legs and large abdomens.

The dolls were sold naked. When they were dirty, they could be washed. It must have been difficult to keep from dropping the larger versions in the soapy water.

Boy and girl dolls were made with the only difference the style of the hair cut. The dolls came in glazed and unglazed porcelain. Some had molded bonnets. They were made ranging from one inch to larger than a foot and a half in length. These dolls were popular until about 1914.

Other types of dolls were called bathing dolls. They were made during the 1870-1890s. The bathing dolls had moveable eyes, heads and joined arms, legs. Some of them had hair-like wigs.

Q—I have a quart size Jenny Lind flask of c. 1860 in aqua. After having the bottle all my life, I just noted that Jenny is spelled "Jeny". How does this affect the value?

A—There are many versions of the Jenny Lind flasks. At least four of the eleven known and listed versions have the name spelled 'Jeny." These were probably made at the Whitney Glassboro, New Jersey, glassworks and the Ravenna, Ohio glassworks.

Only one of these flasks is a common one. The others are rare. All were made in aqua glass. It would be necessary to make a comparison to accurate pictures to determine if yours is the rarer type.

BOOK REVIEW

Serious collectors of silver will want "A Directory of Massachusetts Silversmiths and Their Marks" by Fredyman, (Hanover, N.H. $3.75.)

If it's not John Rogers, it may be "Hennecke." "Hennecke's Florentine Statutary is a reprint of a catalog from this firm that made statuary from 1888 to 1896. (Order from Betty Haverly, 1 Clinton St., Homer, N. Y. 13077, $6.75).

USA Athletes In Munich Have Good Food

In spite of the recent tragic events in Munich, the Olympic games are to continue. We thought perhaps you may have wondered how the USA contestants were doing and judging from all of the medals we can rest assured there is no need to worry—They are eating well, too, judging from the following diet planned especially for them.

BREAKFAST

All kinds of juices (orange, grapefruit, etc.)

Cereal—hot oatmeal or dry cereal.

Stewed prunes

Fruit compotes

Eggs (scrambled, poached, fried, boiled; whatever way they wish)

Beverages include milk, coffee, Ovaltine, chocolate milk, German teas or regular teas.

Rolls or toast (served with honey rather than a marmalade)

Fruit in abundance — large baskets of fresh fruits available all day

LUNCH

Carrot sticks and celery

All kinds of salads — tossed or cold

Cold, broiled chicken

Assortment of cold meats

Cottage cheese

Choice of chicken broth or vegetable soup

Choice of beef:

—ground beefsteak

—sirloin steak

—roast beef

or roast chicken, lamb or veal or

Seafood—shrimp or lobster

(Every three days calves' liver is served as an entree)

Steamed rice or baked potato

Green vegetable

Ice Cream

Fruit compote

Plain cakes

Fruit gelatin

DINNER

Same menu as lunch

Miller & Paine

Thursday both stores open 'til 9.
Friday downtown 9:30-5:30. Gateway 10-9.

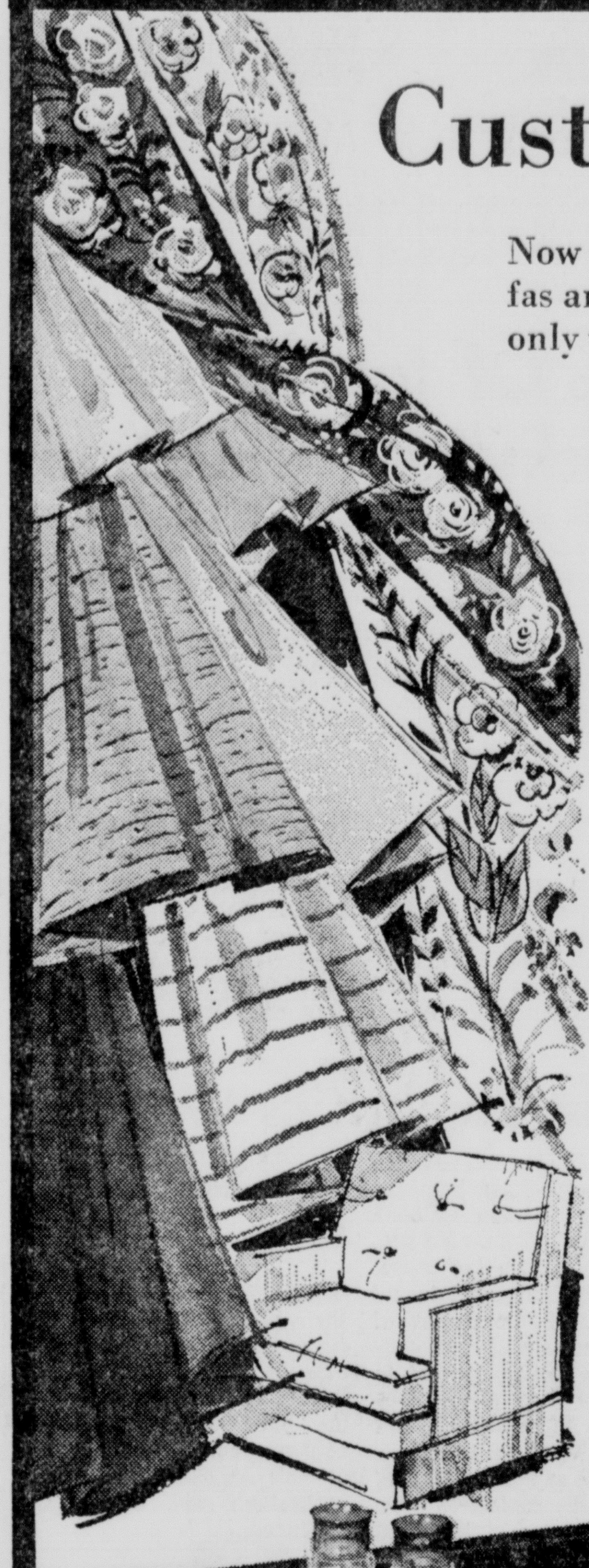

Custom Slip Cover Special

Now at Miller's get extra savings on our Workroom Slip Covers for sofas and chairs. The fine quality of our workmanship is not slashed . . . only the prices are!

This special selection of washable fabrics from Cohama, Riverdale, Waverly and other top mills are in a wide variety of colors and patterns . . . sure to add to your decor and budget!

For example . . .

an average couch slip cover 109.00

an average chair slip cover 69.00

Price includes all findings, fabric and arm protectors for a tight back chair or a sofa (up to 80" long). Tailored flounce sofa, reg. 119.00 to 139.00. Club chair, reg. 75.00 to 88.00. Both now at the prices listed above.

For loose back or T-cushions chairs, add 20.00. Add 40.00 for loose back sofas up to 100" long.

Don't delay! Call now . . . make your appointment for our "At Home Shopping" service. Let our experts show you the way to added beauty in your home.

Phone downtown 432-8511 or 434-7451 Gateway.

Beautifully Styled Tables in Contemporary or Mediterranean

From Laun Furniture Company, we feature two style groupings . . . ideal for your living room or family room.

Top, "Casa Hermosa" . . . handsome, bold, Spanish styled tables, carefully finished in rick dark brown, lightly distressed. Slate topped and beautifully detailed.

The cocktail table, 110.00. The Poe table, 75.00 . . . others in these group, 75.00 to 175.00.

Bottom, "Salute" . . . clean, light, graceful contemporary styling in Canadian Walnut laminate tops and finish. Burnished brass hardware. Stain-proof super finish tops gives long-lasting protection.

Priced from 25.00 to 90.00.

Furniture, 6th floor downtown.
Lower Level Gateway.

Miller & Paine

2 Days only

our fall showing of

Famous Designer Millinery

See the dramatic hatlines headlining the whole fashion story this fall. See the one-of-a-kind millinery newcomers fresh from the foremost designers including Jack McConnel (shown above), Frank Olive, Mr. John Jr., Adolfo Realities, Adolfo, Anita Pineault, Frank's Girl, Mr. Henri, Mr. John Classics, and Mr. Kurt Jr.

Mr. Hubert O'Connor, fashion representative, will be here to help you in your fashion selection, Friday and Saturday, Sept. 8th and 9th.

Hat/Wig Dept., 2nd floor downtown only.
Friday and Saturday 9:30 to 5:30.

Revenue Sharing Formula Favoring Big States Loses

Washington (UPI) — The Senate Wednesday overwhelmingly defeated a proposed substitute revenue sharing formula that would have favored major urban states in the allocation of nearly $35 billion during the next five years.

The proposal, sponsored by Sen. Abraham A. Ribicoff, D-Conn., was beaten, 24 to 61, over his complaint that the distribution formula contained in the Senate Finance Committee bill would discriminate against the more populous states and favor rural areas.

Under Ribicoff's formula, a state's revenue sharing grants would be computed on the basis of its tax revenues, per capita income, total population and urbanized population.

He said the committee's formula, which would be computed on the basis of the tax effort of each state, population and income, was "a conscious attempt to penalize those areas with the most explosive and expensive problems."

The Finance Committee chairman, Sen. Russell Long, D-La., said the Ribicoff formula would have boosted the share of the 15 largest and wealthiest states at the expense of the poorer and more rural ones.

Long said in drafting the bill the committee followed the principle that "the poorer you are the more help you will get."

Ribicoff argued that it was in the urbanized states, where the cities had "their backs to the wall," that federal revenue sharing was needed most.

Under Ribicoff's plan, for example, New York would have received $723.2 million in the first year. Under the committee bill it would have gotten $596.9 million.

Amendment Offered

Sen. Edward M. Kennedy, D-Mass., offered an amendment that would require the administration to submit preliminary tax reform plans to Congress by Oct. 31, with a final plan due by March 31, 1973.

If a major revenue sharing program is to be implemented, Kennedy said, "it is especially important that those tax revenues be collected fairly from all the people."

Long's committee added $1 billion a year to the $29.8 billion, House-approved revenue sharing measure to finance state "social services" programs for welfare recipients.

Both Senate and House versions, however, would require that the states distribute at least two-thirds of their shares to the cities.

Senate Stall Blamed On Administration

Washington (AP) — Senate Majority Leader Mike Mansfield, D-Mont., blamed the Nixon administration Wednesday for the Senate impasse on the U.S.-Soviet interim agreement to limit offensive nuclear arms.

"They got themselves in a box" in supporting both the agreement and an amendment by Sen. Henry M. Jackson, D-Wash., calling for equality in any future agreement. Mansfield told the Seante.

"The administration is trying to have it both ways," he said. "It's their own fault."

Mansfield made his remarks after trying unsuccessfully to persuade Jackson and Chairman J. W. Fulbright, D-Ark., of the Senate Foreign Relations Committee to agree to debate limitation and set a time for voting.

Jackson said he was willing to agree to a limitation on his own and other amendments if a deadline for a final vote on the resolution was included.

Fulbright said he would not enter into a "package agreement" that would abridge the Senate's freedom-of-debate rule.

Mansfield sought to get things moving by moving to table his own amendment endorsing a declaration of principles signed by President Nixon and Soviet party chairman Leonid Brezhnev in Moscow May 29. In that declaration both countries pledged efforts to avoid war and a desire not to seek unilateral advantage.

The motion to table was rejected 52 to 31 and the Mansfield amendment remained the Senate's pending business as it has been since Aug. 11.

In a Senate speech, Jackson said the five-year interim agreement will enable the Russians to increase its numerical superiority over the United States in land and sea-based intercontinental ballistic missiles and in "throw weight" warhead deliverability.

His amendment, he said, as a guideline for the future, will urge U.S. negotiators to seek equality in any long-term treaty.

CWA Gives Democrats Its Support

Omaha (AP) — Endorsement of Democratic Senatorial and Congressional candidates by the Communications Workers of America, was announced Wednesday by J. Duane Maywood, CWA representative.

He said the endorsement came out of a meeting of local presidents attending a Nebraska state president's conference in Hastings Sept. 1. The local presidents, representing employes at Lincoln Telephone and Telegraph Co., Kansas-Nebraska Natural Gas Co., Northwestern Bell Telephone Co., Long Lines and Western Electric, took their stand after reviewing the voting record of incumbents published by the AFL-CIO Committee on Political Education.

Endorsed were: Senate — Terry Carpenter; Congress, 1st District — Darrel Berg; Congress, 2nd District — Pat Cooney; Congress, 3rd District, Warren Fitzgerald.

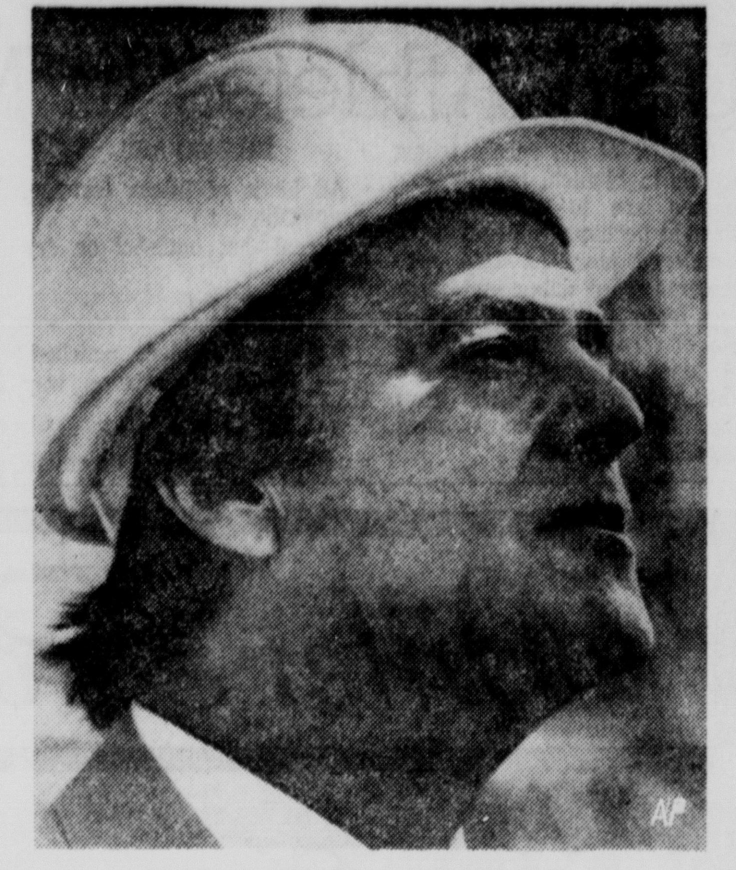

NEW HAT MODELED

Adding a new note to his taste in clothing is Democratic vice presidential candidate Sargent Shriver. The hard hat was presented to him as he inspected the construction site of the Albany sewage disposal plant.

70% Of Job Safety Checks Find Violations

Washington (AP) — The Labor Department said Wednesday it found violations of federal job safety and health regulations in 70% of such investigations the past year.

A report covering the first fiscal year of the department's Occupational Safety and Health Administration said 23,230 citations against employers were issued out of a total of 32,700 job-site inspections.

The OSHA administers the federal Occupational Safety and Health Act, which went into effect in March, 1971.

The inspections covered work places employing nearly six million Americans, and the 32,230 citations included a total of 102,860 specific violations, the report said.

"The violations resulted in proposed penalties totaling $2,291,000," it added. Employes initiated a total of 4,950 of the complaints, the report said.

George C. Guenther, assistant secretary of labor and head of the Occupational Safety and Health Administration, said in the report that the greatest number of inspections and citations were in heavily industrialized states and some southern states.

Keith F. Schoel New Treasurer Of Hall County

Grand Island (AP) —Keith F. Schoel, 47, presently in sales work for Johnson Cashway Lumber Co., Grand Island, was named Hall County treasurer Wednesday.

He was appointed by the board to fill the unexpired term of Mrs. Mabel Petersen, who resigned effective Sept. 15 after 31 years in the treasurer's office, six of them as treasurer. The term ends in 1974.

The board also named Bernard C. Harders, Wood River farmer-feeder, to the Hall County Airport Authority to serve until November. He succeeds L. W. Kelly Jr., who was appointed a district judge.

Belfast Bomb Kills Woman

Belfast (UPI) — Gunmen bombed the Belfast home of a prominent Roman Catholic politician early Thursday, killing a woman in the house. Residents in other sections of the city found the bodies of two executed men.

The three deaths brought to 552 the number of persons killed in three years of violence in Northern Ireland.

The army said a duffle bag packed with explosives was flung from a car at the front door of the home of James O'Kane, chairman of Northern Ireland's Republican Labor Party.

O'Kane's wife Joephine and their four children escaped injury but Bridget Green, a Catholic housewife and relative of the O'Kanes, died in the blast which caused extensive damage to the front of the house, an army spokesman said. O'Kane was not home.

State Fair Chief Looks To Future

The State Fair hadn't ended yet, but fair manager Henry Brandt was talking about the future Wednesday.

He said he signed a $54,000 contract for demolition of the old Swine Pavilion that will make room for the University of Nebraska-Lincoln Field House.

Site preparation has already begun for a new campgrounds north of Oak Creek at a cost of $400,000, Brandt said.

Construction of the new fieldhouse is having a ripple effect on the use of existing fairground structures.

Brandt said plans are ready for approval on converting the barn.

Brandt said this would probably mean that FFA activities would move to the 4-H complex and that this would probably mean tearing down one barn and replacing it and extending an existing one.

Final plans on these changes are not ready, however, and no cost estimate is available.

Brandt said construction and renovation of fairgrounds buildings will be funded through cigarette tax revenue as they are part of plans to use the area for the fieldhouse.

Tractor Pulling Contest Finals

About 3,500 people watched the finals of the tractor pulling contest Tuesday night at the State Fair. Earlier in the afternoon about 2,000 people watched 100 entrants from five states vie for the finals. The winners in the various classes are as follows:

5,000 lb. Stock: Ken Kucera, Riverside, Iowa.

5,000 lb. Modified: Bruce Wheatley, Pocahontas, Iowa.

7,000 lb. Stock: Harold Tenhouse, Quincy, Ill.

7,000 lb. Modified: Larry Dietrich, Norfolk.

9,000 lb. Stock: Ernie Ropp, Kalonee, Iowa.

12,000 lb. Stock: El Pearcy, Cambridge, Iowa.

Sharon Loseke of Richmond won the powder puff pull.

4-H Club Herdsmanship

There's more to State Fair livestock competition than showing animals in the ring. It also includes clean stalls, good conduct and courtesy.

The trophy in the beef herdsmanship division was awarded to Jefferson County, and the Phelps-Gosper County group was tops in the sheep division.

In the swine division top herdsmanship honors went to Cass County.

Following are purple and blue ribbon placings in herdsmanship judging:

BEEF

Purple: Webster, Boone-Nance, Custer, Johnson, Frontier, Phelps-Gosper, Hamilton, Scotts Bluff, Wayne, Douglas, Jefferson, Thayer.

Blue: Nemaha, Nuckolls, York, Garfield-Loup-Wheeler, Seward, Holt, Harlan, Polk, Pawnee, Sioux, Washington, Dawson, Hall, Antelope, Burt, Fillmore, Cherry, Saline, Howard, Blaine, Colfax, Keith-Arthur, Sarpy.

SHEEP

Purple: Seward, Jefferson, Phelps-Gosper.

Blue: Knox, Gage, Clay, Box Butte, Buffalo, Antelope, Hall, York, Dawson, Thayer, Nuckolls, Hamilton, Dodge, Lincoln, Platte, Saline.

SWINE

Purple: Cass, Gosper-Phelps.

Blue: Dawson, Saunders, York, Washington, Saline, Clay, Cuming, Hamilton, Knox.

Bombs Are Problem

Moscow (UPI) — Airborne rainmakers have been fighting forest fires for two weeks around Leningrad, and unexploded bombs and mines left by the long German seige of World War II have complicated the dangers, the newspaper Leningrad Pravda reported.

More Jobs For Young Urged

Sioux Falls, S.D. (AP) — Republican congressional candidate John Vickerman says South Dakota businesses should create jobs for young South Dakotans.

Vickerman made the comment in a speech before the Sioux Falls Sertoma Club. He said, "South Dakota businesses would benefit by creating more jobs and getting a greater share of the federal government's business."

Today's Calendar

Thursday

Midwest Interprofessional Seminar on Diseases Common to Man and Animals, Neb. Center.
Soil Conservation Service, Cornhusker, 10 a.m.
Neb. Nurses Assn., Cornhusker, 6 p.m.
Lincoln Lions, Cornhusker, noon.
Uni Place Lions, Holiday Inn, noon.
Knife and Fork Club, King's, 40th and South, noon.
AA Newcomers Fellowship Group, St. Matthews, 8 p.m.
Al-Anon Family Group, Fairhill United Presbyterian, 8 p.m.
Lincoln Optimist Cllub, Elks Club, noon.
Catholic Schools Community Relations Committee, Chancery, 3400 Sheridan Blvd., 7:30 p.m.
Human Rights Commission, County-City Bldg., 2 p.m.
Leg. State Aid Comm., Capitol, 9 a.m.
Lancaster Child Care Services, Lincoln Center, 15th and N, 7 p.m.
American Association of Retired Persons, Brandeis Auditorium, 1 p.m.

BOSS IS AWAY SALE

SAVE ON 1973

The Boss Left Today To See Nebraska Beat UCLA And We Are Prepared to Make the Best Deals Ever.

ZENITH®

SAVE ON SUPER CHROMACOLOR®

• 100% Solid State
• One Button Tuning

SAVE ON PORTABLES CONSOLES & TABLE MODELS
MANY MODELS TO CHOOSE FROM
• Many '72 Models at Close-Out Prices

SALE ENDS SATURDAY 5:30 P.M.

Listen To Nebraska Beat UCLA

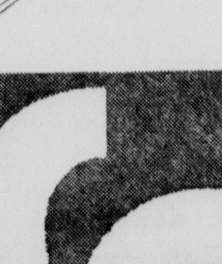

FOR ONLY $12.95

OPEN TONITE
Till 9
Friday 9-7
Saturday 9-5:30

Schaefers's Guarantee
You Cannot Find Values Like this Anywhere For Anyless. We have the Best Selection and Price. Our Entire Overhead Enables Us to Definitely Give You the Lowest Price. Shop Lincoln's Largest TV Dealer and Save.

You're safer at Schaefer's

13th & F 477-1500

SUTHERLAND Lumber

AND BUILDING SUPPLIES AT SAVINGS!

1st Quality 1 3/8" DOORS

	Maghogany	Birch
18"x80"	$5.55	$6.72
24"x80"	$5.80	$8.10
30"x80"	$6.50	$9.35
36"x80"	$7.50	$11.03

Many Other Sizes in Stock

SUSPENDED CEILING

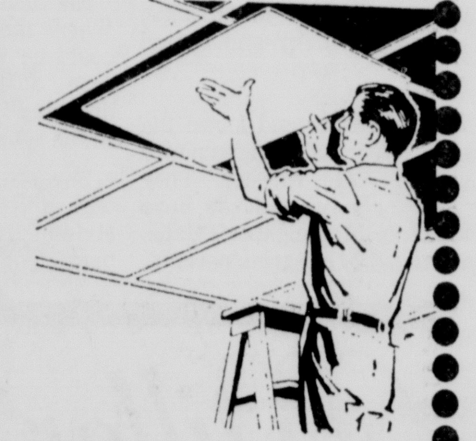

LAY-IN PANELS 2'x4'	$1.02
12' Main Tees	$1.34
4' Cross Tees	43¢
2' Cross Tees	22¢
10' Wall Angle	62¢

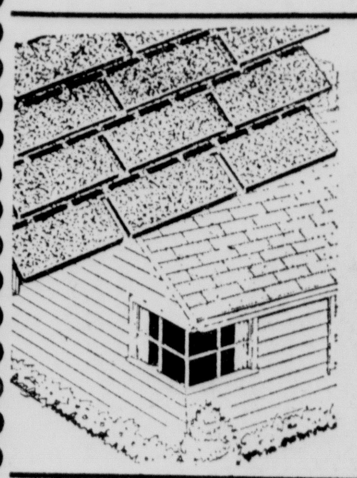

RUGGED No. 235 SELF-SEALING SHINGLES

9 Colors to Choose From Bonded 17 years

$9.68 per square

PRE-FINISHED Kitchen Cabinets

New Shipment Just Arrived Large Supply on Hand Bring In Your Measurements for

FREE ESTIMATES

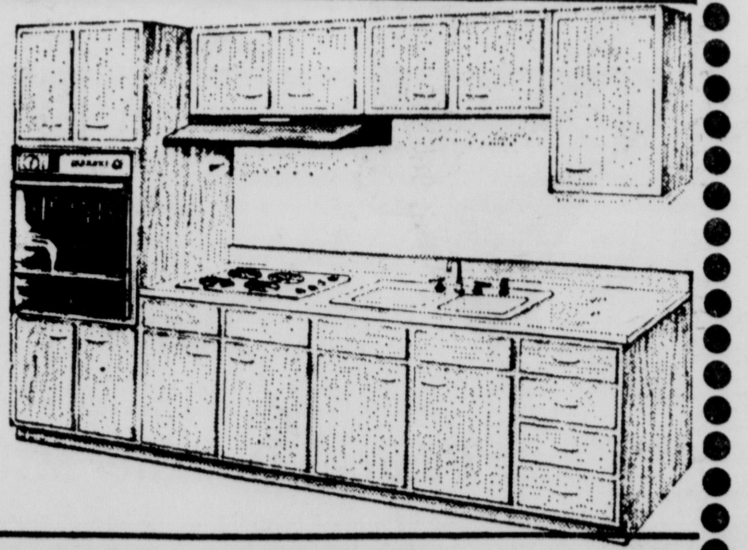

SUTHERLAND LUMBER CO.

Mon.-Fri. 7 A.M.-10P.M.
Sat. 7 A.M.-5 P.M.

Ph. 434-6378

6021 CORNHUSKER HWY. Lincoln, Nebraska

Horse Competition Entries Top 300

More than 300 quarter horses were entered in the final livestock show of the 1972 State Fair, with entries coming from Nebraska, Florida, Illinois, Kansas and Iowa.

The performance classes featuring live cattle to test the usefulness of the horses in working cattle drew a good sized crowd to the coliseum on the fairgrounds.

The only other major livestock activity was the auction of market cattle at 4-H cattle barn.

The bulk of the steers and heifers sold for prices between $30 and $34 per hundred pounds, disappointing many of the youngsters who had hoped for higher prices.

At least one county agent was critical of the group of packers who purchased the cattle. "They are the prime beneficiaries of better quality cattle. "They are the prime better incentive to these youngsters and they should because these are the nation's future beef producers," he said.

The viewpoint seemed to depend on the outlook of the individual who entered. Some felt the premium money offered was excellent while others, mostly those who were consistent winners who had benefited from high auction sale prices in past years downgraded the premium method of rewarding the winners.

There was little doubt that those on the extreme top brought home less money from the state fair this year than last when the grand champion steer sold for $3,282 compared to the premium of $1,250 this year. Even if the grand champion tops the carcass show, he would yield $2,250 plus his market value of less than $400.

The new premium program in it's first year is designed to emphasize the educational aspects of beef production and is deliberately designed to minimize the opportunity of the professional showman who spends large amounts of money on promising calves that could hit the jackpot offered in the now-dropped auction of champions.

The program will undoubtedly undergo some changes before next year's 10-day fair as 4-H officials seek additional funds and ideas on how to expand the educational aspects of the 4-H exhibits of livestock.

Open Class Grade Ponies

Stallions

Model, 2 Yrs. old and older, 46" and under: 1, Don Maas, Lincoln; 2, Max Allender Jr., Beatrice.

Three Yrs. old or older and under 46": 1, Maas; 2, Allender.

2 Yrs. old and under 3, 44½" and under: 1, S&S Stabls, Lincoln.

1 Yr. old and under 2, 43" and under: 1, Maas; 2, L. W. Dillon, Lincoln.

1 Yr. old and under 2, 43" and under: 1, Maas; 2, L. W. Dillon, Lincoln.

Foal of current year (1 shown): 1, Maas.

Senior Champion, 46" and under, Grand Champion, 43" to 46": Don Maas.

Reserve Senior Champion, 46" and under, Reserve Grand Champion, 43" to 46": Max Allender Jr.

Junior Champion, 44½" and under, Grand Champion 43" and under: Don Maas.

Reserve Junior Champion, 44½" and under: S&S Stables

Mares

Model, 2 Yrs. old and older, 46" and under: 1, Allender; 2, Norman Dreeszen Jr., Lincoln.

3 Yrs. old and older 46" and under: 1, Dreeszen; 2, Allender.

One year old and under two, 43" and under: 1, Allender.

Foal of current year (2 shown): 1, Bernard Jensen, Purdum; 2, Dreeszen.

Senior Champion, 46" and under, Grand Champion, over 43" to 46": Norman Dreeszen Jr.

Reserve Senior Champion, 46" and under, Reserve Grand Champion, over 43" to 46": Max M. Allender Jr.

Junior Champion, 44½" and under: Max Allender Jr.

Group

Get of Sire: 1, Maas; 2, Allender.

Produce of Dam: 1, Maas; 2, Allender.

Mare and her foal: 1, Maas; 2, Jensen.

Best Nebraska Owned Grade Pony: 1, Don Maas; 2, Norman Dreeszen Jr.

Open Class Charolais

Winners of open class Charolais cattle competition at the State Fair:

Exhibitors: Belle Charolais Farms Inc., Clinton, Mo.; Blue River Hills Charolais, Manhattan, Kan.; C & O Charolais Farms, Irene, S.D.; C. Joy Charolais Ranch, Shawnee Mission, Kan.; Jack Denny, Kansas City, Mo.; Eaton Charolais Ranch, Louisburg, Kan.; John G. Ewing, LaSalle, Colo.; Mr. & Mrs. Alvie Fred & Children, Merna; Glenn J. Fred & Sons, Sargent; Gentry's Double Hook Ranch, Whitman; Lakeview W. J. Charolais, Aplington, Iowa; Chris A. Martinsen, Primrose; McGinness Charolais, Excelsior Spring, Mo.; Marvin Nichols, Ankeny, Iowa Devy Pickering & Reuben Bratten, Gothenburg; Carl Renstrom Farms, Omaha; Rikli Charolais, Murdock; Rachel Shepherd, Fairbury; Smoky Hill Charolais Farm, Hays, Kan.; Spain Charolais Ranch, Richards, Mo.; Terry Stake, Burchard; Stone-Del Charolais Farms, Bartville, Ohio; Tarpenning & Gore Charolais Ranch, Farragut, Iowa; Wagonhammer Angus Ranch, Albion; Earl Yearsley, Dunbar.

Bulls

Junior Calves (3 shown): 1. Tarpenning & Gore; 2. Lakeview.

Winter Calves (5 shown): 1. Nichols; 2. Tarpenning & Gore.

Senior Calves (7 shown): 1. Lakeview; 2. Spain.

Late Summer Yearlings (8 shown): 1. Nichols; 2. Ewing.

Summer Yearlings (9 shown): 1. Stone-Del; 2. Nichols.

Spring Yearlings (10 shown): 1. Blue River Hills 2. Ewing.

Junior Yearlings (1 shown): 1. Pickering & Bratten.

Senior Yearlings (3 shown): 1. Gentry's; 2. Yearsley.

Summer Senior Yearlings (1 shown): 1. McGinness.

Two-Year-Olds (2 shown): 1. Rikli; 2 Eaton.

Grass & Junior Champion: Lakeview.

Reserve Junior Champion: Nichols.

Senior & Reserve Grand Champion: Nichols.

Reserve Senior Champion: Rikli.

Nebraska Champion: G. Fred.

Females

Junior Heifers (4 shown): 1. McGinness; 2. Ewing.

Winter Heifers (6 shown): 1. Gentry's; 2. Rikli.

Senior Heifers (7 shown): 1. Nichols, 2. Lakeview.

Late Summer Heifers (3 shown): 1. G. Fred; 2. Tarpenning & Gore.

Summer Yearling (5 shown): 1. Gould; 2. G. Fred.

Spring Yearlings (9 shown): 1 McGinness.

Junior Yearlings (6 shown): 1. Lakeview; 2. Ewing.

Junior & Grand Champion: Nichols.

Reserve Junior Champion: Gentry's.

Senior & Reserve Grand Champion: Gentry's.

Reserve Senior& Nebraska Champion: G. Fred.

Groups

Two Bulls (7 shown): 1. Nichols; 2. Lakeview.

Two Females (8 shown): 1. McGinness; 2. G. Fred.

Pairs of Calves (6 shown): 1. Nichols; 2. Lakeview.

Produce of Dam (3 shown): 1. Gentry's; 2. Eaton.

Junior Get of Sire (4 shown): 1. Nichols; 2. Lakeview.

Senior Get of Sire (9 shown): 1. Nichols; 2. Lakeview.

Best 5 head (5 shown): 1. Nichols; 2. Lakeview.

Open Class Carcass Lambs

Senior Division

Light-Weight (85 lbs.-109 lbs.): 1, Leslie Hilgenkamp, Colon; 2, Alan Kjeld, Tekamah.

Heavy-Weight (110 lbs and over): 1, Waldo Farms, DeWitt; 2, Kevin Krivohlavek, Dorchester.

Champion: Waldo Farms.

Reserve Champion: Leslie Hilgenkamp.

Junior Division

Light-Weight (85 lbs.-109 lbs.): 1, Dan Walla, Valparaiso; 2, J. D. Meister, David City.

Heavy-Weight (110 lbs. and over): 1, Virginia Gergen, Geneva; 2, Betsy Rosenquist, Ceresco

Junior and Grand Champion: Dan Walla.

Reserve Junior and Reserve Grand Champion: J. D. Meister.

Open Class Quarter Horses

Colts foaled in 1972: 1, Virgil & Dayton Layman, Lincoln; 2, Robert Betka, Geneva.

Colts foaled in 1971: 1, Joan Diamond, Webber, Kan.; 2, Ira & Rita Debnam, Omaha.

Colts foaled in 1970: 1, Dudley's Acres, Osborne, Kaan. and Howard Pitzer, Ericson; 2, Lloyd Geweke, Ord.

Colts foaled in 1969: 1, Brown Quarries, Washington, Mo.; 2, Bernie Mark's Discount Tire Co., Des Moines, Iowa.

Aged Stallions foaled in 1968 and older: 1, Al Howard, Lincoln; 2, Harry D. Blackadar, Valrico, Fla.

Grand Champion: Brown Quarries.

Reserve Champion Stallion: Al Howard

Halter Furity Stallions: 1, 2, Debnam.

Mares

Fillies foaled in 1972: 1, Larry Dowell, Norwalk, Iowa; 2, Dwight & Bobbie Olsen, Minden.

Fillies foaled in 1971: 1, Mark's; 2, Howard Pitzer.

Fillies foaled in 1970: 1, 2, Howard Pitzer.

Fillies foaled in 1969: 1, Bar Money Ranch, Inc., Pacific, Mo.; 2, Pitzer.

Aged Mares foaled in 1968 and older: 1, Pitzer; 2, Roger Petersen, Omaha.

Halter Furity Mares: 1, Pitzer; 2, Alfred Janssen III, Scott City, Kan.

Grand Champion Mare: Howard Pitzer.

Reserve Grand Champion Mare: Bar Money Ranch Inc.

Geldngs foaled in 1971: 1, Gary Werner, Meadow Grove; 2, Mark's.

Geldings foaled in 1970: 1, Ramun Roberts, Des Moines, Ia.; 2, Ron Wise, Lincoln.

Geldings foaled in 1969: 1, Pitzer; 2, Dawn Rhoades, Grayslake, Ill.

Aged Geldings foaled in 1968 and older: 1, Amy Farnham, Elkhorn; 2, Stan & Mary Kay Steyskal, Omaha.

Grand Champion Gelding: Am-Farnham.

Reserve Grand Champion Gelding: Howard Pitzer.

Get of Sire: 1, 2, Pitzer.

Produce of Dam: 1, Pitzer; 2, Dudley & Acres, Osburne, Kan

Open Class Pintos

Fillies Foaled in 1972: 1, Roger Maas, Lincoln; 2, Willard Mohlman, Syracuse.

Fillies Foaled in 1971: 1, Myron Andrews, Fremont; 2, Philip May, Valley Center, Kan.

Fillies Foaled in 1970: 1, Karol Livers, Ithaca.

Mares Foaled in 1969: 1, Willis Yoesel, Valparaiso; 2, Harlan & Betty Oestmann.

Mares Foaled in 1968 or earlier: 1, Philip May; 2, Robert Knople, Syracuse.

Grand Champion Mare: Philip May.

Reserve Champion Mare: Willis Yoesel

Colts foaled in 1972: 1, Maas; 2, Yoesel.

Colts foaled in 1971: 1, Mohlman.

Colts foaled in 1970: 1, J. R. Freeman, Fremont.

Stallions foaled in 1968 or earlier: 1, Bill Bauer, Liincoln; 2, Durward Vosler, Morse Bluff.

Grand Champion Stallion: Bill Bauer, Lincoln.

Reserve Champion Stallion: Willard Mohlman.

GELDINGS

Junior Geldings: 1, Brian Freeman, Fremont; 2, Gene Kassmeier, Fremont.

Senior Geldings: 1, Nell Duerson, Wichita, Kan.; 2, Andrews.

Grand Champion Gelding: Brian Freeman.

Reserve Champion Gelding: Nell Duerson.

Youth Showmanship: 1, Mike Bauer, Lincoln; 2, Linda Teten, Talmage.

Color Class A: 1, J. R. Freeman.

Color Class B: 1, Patty & Kathy Fisher, Rulo; 2, Robert Knople, Syracuse.

Youth Horsemanship: 1, Eva Vosler, Morse Bluff; 2, Kathy Fisher.

Western Riding: 1, Norbert Foltz, Platte Center; 2, Durward Vosler.

English Pleasure: 1, Yoesel; 2, Bill Bauer.

Costume Class: 1, Vosler; 2, Sheila Brainard, Lincoln

Western Pleasure: 1, Brian Freeman; 2, Harlan Oestmann, Talmage.

Western Pleasure—Senior: 1, Glen Weber, Talmage; 2, Vosler.

Reining: 1, Myron Andre, Fremont; 2, Fisher.

Trail Class: 1, 2, B. Freeman.

Key Hole Race: 1, Lee & Scott Lawton, Palmyra; 2, Vosler.

Pole Bending: 1, Lawton; 2, Andrews.

Cloverleaf Barrel Race: 1, Maas; 2, Lawton.

Man Buys Own Home at Sale

Papillion (AP) — A public auction at the Sarpy County Courthouse in Papillion saw land in the western part of the county selling from about $740 an acre to about $3,100.

One man bid successfully for property he said had been his home for nearly four decades. The more than 202 acres was owned jointly by several persons who had not been able to agree on a sale.

Bidding successfully for an 80-acre tract was Henry Mowinkel, whose bid was $64,000. He said he had been living on the land 38 years and it holds the house in which he has been living.

The persons owning the land became the subject of what was called a partition action filed in District Court, which then ordered the auction.

STAR STAFF PHOTO

AWARD WINNER . . . Jean displays trophies.

Valentine Girl Wins 4-H Exhibitor Award

Jean Imig, 17, of Valentine, is the first girl to win the coveted best 4-H exhibitor award offered by Safeway Stores at the state fair.

Jean won the beef division and then beat out two boys in the sheep and hog division to win the top award.

She is the daughter of Mr. and Mrs. Roger Imig, who raise registered Herefords.

The award is based on ability as a livestock producer, 4-H records, showmanship ability, an oral examination and a host of other tests of livestock exhibitor qualities.

The Cherry County youngster said, "I couldn't believe it. This is the best possible thing that could have happened."

Jean hopes to study veterinary medicine after graduating from high school next spring.

FFA Special Awards

Dairy

American Milking Shorthorn Society Plaque to Champion Female: Greg Kissell, Sargent.

Nebraska Ayshire Breeder's Association Champion Female Trophy and the Top Ayrshire Showman Trophy: Randy Kempkes, Palmyra.

American Guernsey Cattle Club Champion Guernsey Showman Plaque: Marc Wittstruck, Crete.

Nebraska Holstein Association Award to Champion Showman: Kelly Geer, Holdrege.

SWINE

Nebraska Pork Producers Association Trophy Grand Champion Market Hog): Gale Janak, Brainard.

Nebraska Duroc Breeder's Association Cash Awards to Exhibitors of Market Duroc Purple and Blue Ribbon Placings: Richard Crowder, Utica; John Crowder, Utica; Merlin Gerdes, Raymond; John Maahs, Waverly; Roger Maahs, Waverly; Marc Richardson, Waverly, Jeff Schultz, Utica; Don Novotny, Raymond; Jim Maahs, Waverly.

Nebraska Duroc Breeder's Association Cash Awards to Exhibitors Showing Purple Ribbon Gilts: Bradley Oldemeyer, Norris; Marc Richardson; Roger Maahs, John Maahs.

Nebraska Hampshire Breeder's Association Cash Award to Exhibitors of the Top Market Hog of Hampshire Breeding: Roger Maahs, Waverly.

Nebraska Chester White Breeder's Association Cash Award to Exhibitors of Purple Ribbon Market Hogs: Mike Baack, Utica; Keith Stewart, Raymond.

BEEF

Nebraska Junior Hereford Association Trophy: Bruce Helms, Holbrook.

Nebraska Shorthorn & Polled Shorthorn Association Award to Outstanding Shorthorn Exhibitor: Steve Rocker, Waverly:

Nebraska Shorthorn & Polled Shorthorn Association Awards to Champion Exhibitors: Steve Rocker, Waverly; Kevin Loseke, Waverly; Jim Donaldson, Albion.

Nebraska Angus Asso. Trophy: Mike Sitz, Burwell.

Bill McDonald Memorial Trophy to Outstanding Showman: Mike Sitz, Burweil.

SHEEP

American Hampshire Sheep Association Cash Awards to Blue and Purple Placings in the Ewe Lamb Class: Pat Coady, Mead; Kames Brinkman, Palmyra; Bill Smith, St. Edward; Roger Fuller, Superior; Mark Hansen, Waverly.

American Shropshire Special Award Trophy for Best Three Head of Breeding Animals: Mark Eberspacher, Centennial.

Seward County Sheep and Wool Growers Association Trophy for outstanding FFA Sheep Exhibitor: Lyle Von Kampen, Centenial

Nebraska Sheep Breeder's Asso. Trophy to FFA Chapter with Highest Merit Exhibit of Ewe Lambs and Ram Lambs: Waverly.

Nebraska Vocational Agriculture Asso. Sweepstakes Trophy to Chapter with the Largest Quality Sheep Exhibit: Central Chapter, Raymond.

FFA HERDSMANSHIP

Chapter Trophies

Beef Trophy Winners: Harrison and Beaver City.

Dairy Trophy Winners: St Edward and Genoa.

Sheep Trophy Winners: Omaha South and Omaha Burke

Swine Trophy Winners: Raymond and Verdigre.

FFA SWEEPSTAKES AWARDS

Ag Mechanics: Pierce.

Beef: Harrison.

Dairy: Palmyra

Sheep: Central (Raymond).

Swine: East Butler (Brainard).

Block & Bridle Livestock Trophy to Outstanding Number of Livestock Exhibited: Waverly Chapter.

Open Class Pie Contest

Winners of the open class pie contest at the State Fair:

Apple Pie: Mrs. Val Sypal, Brainard.

Apricot Pie: Omadean Talley, Lincoln.

Berry Pie: Mrs. Francis E. Hansen, Lincoln.

Cherry Pie: Sypal.

Custard Pie: Sypal.

Lemon Pie: Talley.

Peach Pie: Mrs. Charles Wilchert, Lincoln.

Pecan Pie: Sypal.

Pumpkin Pie: Wiechert.

Rhubarb Pie: Sypal.

Miscellaneous Pie: Talley.

Original Recipe: Hansen.

Moonlighting Juror Fined

New Orleans (AP) — Moonlighting as a juror isn't making weary John Scott any money, and in fact it's cost him $10 so far.

Scott, a grocer, was fined the $10 Wednesday when he went to sleep in the jury box of a U.S. District Court civil trial.

He had fallen asleep in the box the day before and told the judge he worked nights and couldn't stay awake. He was told to stay away from the grocery store during the trial.

But he didn't, and fell asleep again Wednesday.

A stamp Collector? Then pictures and news of new and old Stamps in the "Sunday Journal and Star's "Stamp News" column is a must.

American Chianina Association Tabs Directors

A trio of Nebraskans have been named directors of the Central Plains Association of the American Chianina Association.

The Chianina is a new breed of cattle to the United States. They have been used as draft animals in Italy for more than 3,000 years and are by far the largest of the so called exotic breeds being introduced to the United States.

The new directors are Jerry Adamson of Cody; Albertus Larson of Stromsburg and L. K. (Lefty) Kluge of Hastings.

The region consisting of Nebraska, Kansas and Colorado named Don Carlson of Denver, Colo., as regional president.

The fledgling association now has 14 members in Nebraska, two in Colorado and nine in Kansas.

Similar regions have been set up in the south and in the north plains area. Eventually the cattle group hopes to have at least nine such regional organizations in the U.S.

Jack Phillips of Kansas City, Mo., described the Italian cattle he had seen in a recent visit to Europe.

"A lot of people think the people whose photos we have shown with the cattle are midgets, they are not. Some of the bulls stand over 7 feet at the tail and their heads are as much as 10 feet off the ground.

Phillips admitted that little is known about the breed or how they will perform in American feedlots.

"We have had some fantastic reports of the few calves born in the U.S. so far, but we don't know if they are representatives of the breed. We have one calf that weighed 907 lbs. on the day he was 6 months old. He could weigh a ton when he is a year old if he keeps growing," Phillips said.

Phillips discounted worries over how the animals will grade when processed into meat. "At that kind of meat production rate I don't care how they will grade. We are importing meat and there will be great pressure to produce meat of every quality as long as we can do it economically," he said.

Open Class Pigeons

Open class pigeon judging results at the State Fair:

Fantail

Champion: Janice Crewdson, Lincoln.

Reserve Champion: J. Crewdson.

Best Young Fantail: J. Crewdson.

Best Fantail (Regular or Indian): J. Crewdson.

Indian Fantail

Champion: Otto Kuck, Lincoln.

Reserve Champion: Kuck.

Best Young Indian Fantail: Kuck.

Jacobin

Champion: John Ernst, Lincoln.

Reserve Champion: Ernst.

Oriental Frill

Champion: J. Ernst.

Reserve Champion: J. Ernst.

Best Young Oriental Frill: LeRoy Theisen, Valley.

Turbit

Champion: Anna Ernst, Lincoln.

Reserve Champion: A. Ernst.

Best Young Turbit: A. Ernst.

Best Old Turbit: A. Ernst.

African Owl

Champion: A. Ernst.

Reserve Champion: A. Ernst.

Best Young African Owl: A. Ernst.

Best Old African Owl: A. Ernst.

Chinese Owl

Champion: Frank K. Cahoy, Ithaca.

Best Young Chinese Owl: Cahoy.

Best Opposite Sex Chinese Owl: Cahoy.

Best Old Chinese Owl: Cahoy.

Modena

Champion: Roger Carmicheal, Lincoln.

Reserve Champion: Carmicheal.

Best Young Modena: Marvin Sheldon Jr., Lincoln.

Best Young Schietti: Carmicheal.

Best Young Gazzi: Carmicheal.

Best Young Red Argent Modena Cock: Sheldon.

Self Tumbler

Champion: Theisen.

Reserve Champion: John Hergert & Homer Hanneman, Lincoln.

Best Young Self Tumbler: Edward Blum, Lincoln.

Beard Tumbler

Champion: Blum.

Reserve Champion: Blum.

Best Young Beard Tumbler: Blum.

Baldhead Tumbler

Champion: Hergert & Hanneman.

Reserve Champion: Hergert & Hanneman.

Best Young Baldhead Tumbler: Hergert & Hanneman.

Muffed Tumbler

Champion: Bob Witte, Bennington.

Reserve Champion: Witte.

Best Young Muff: Witte.

Pigmy Pouter

Champion: Steve Crewdson, Lincoln.

Best Young Pigmy Pouter: S. Crewdson.

Best Old Pigmy Pouter: S. Crewdson.

English Pouter

Best Old English Pouter: Sam Milleria, Omaha.

Damacene

Champion: Charles Shepard, Lincoln.

Nun

Champion: Alan Heisner, Ord.

Reserve Champion: Royce Shappell Jr., Lincoln.

English Trumpeter

Champion: Joe & John Swenearski, Omaha.

Reserve Champion: Kuck.

Best Young English Trumpeter: Swenearski.

Best Young AOC English Trumpeter: Sheldon.

Roller

Champion: Lloyd Drent, Hickman.

Reserve Champion: Vernon Rinne, Lincoln.

Best Old Roller by Junior: John Thompson, Lincoln.

Best Young Roller by Junior: Mike Daganoar, Ralston.

Best Young Roller: Drent.

Racing Boxer

Champion: Harry Robinson, Lincoln.

Reserve Champion: Robinson.

Best Young Racing Homer: Robinson.

Show Racer

Champion: Robinson.

Reserve Champion: Boyd Thompson, Lincoln.

Best Young Show Racer: Robinson.

Best Old Show Racer: B. Thompson.

Best Young Grizzle Opposite Sex: Robinson.

King

Champion: Max Sacks, Omaha.

Reserve Champion: M. Sacks.

Carneaux

Champion: M. Sacks.

Reserve Champion: M. Sacks.

Big Louie

Champion: Louis Sacks, Omaha.

Reserve Champion: L. Sacks.

Runt

Champion: L. Sacks.

Reserve Champion: L. Sacks.

Strasser

Champion: L. Sacks.

Reserve Champion: L. Sacks.

Ex-Sen. Gore Named To Head Coal Company

New York (AP) — Former Sen. Albert Gore of Tennessee has been named chairman of Island Creek Coal Co. of Cleveland, the nation's third largest coal producer.

While in the Senate, Gore was a critic of business concentration and of industrial pollution.

Island Creek is owned by Occidental Petroleum Corp. and had net profits of $14 million last year.

super star value

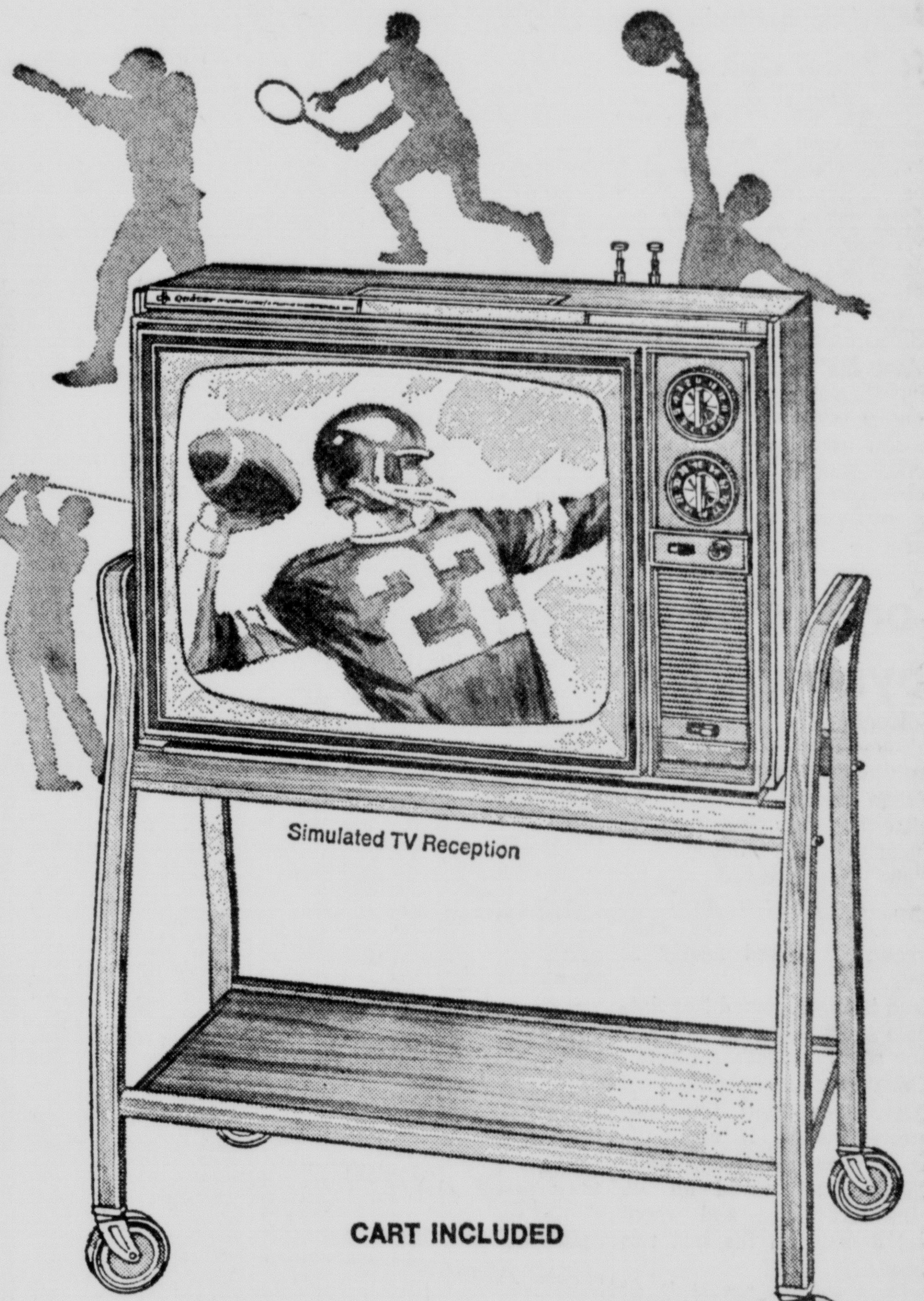

MOTOROLA Quasar™ Portable Color TV

WITH SOLID STATE HIGH VOLTAGE RECTIFIER

remote control tuning

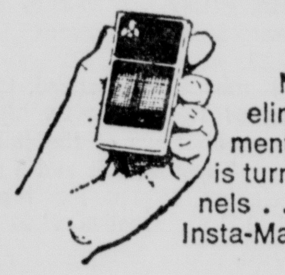

Motorola makes remote control easy by eliminating the complicated color adjustment buttons from its transmitter. All you do is turn the set on or off . . . change VHF channels . . . adjust volume from your easy chair. Insta-Matic Color Tuning at the set helps handle the color balancing.

- **Insta-Matic© Color Tuning** Push one button on the set to automatically balance the color hue, intensity, contrast, brightness . . . and you can even activate the automatic fine tuning.
- **Plug-In Circuit Modules** Solid-state components replace all but four chassis tubes. If a circuit module ever fails, a service technician can unplug it and snap in an exchange module. And before you know it, you're again enjoying the pleasures of Motorola Color TV.
- **Instant Picture and Sound**
- **Motorola Bright Picture Tube**
- **Lighted Dial Channel Selector**
- **Roll-About Cart Included**

ALL THIS FOR A SPECIAL VALUE PRICE OF ONLY $399.95

Model TP5505JW. 18" picture (diagonal). High impact plastic cabinet with Walnut grain finish.

Check These Other Great Values!

18" diagonal Motorola Quasar Portable Color TV. Insta-Matic Color Tuning. Quick Picture and Sound. Plug-in solid state circuit modules replace all but five chassis tubes. Motorola Bright Picture Tube. Metallic Brown. Model WP550JU. $359.95

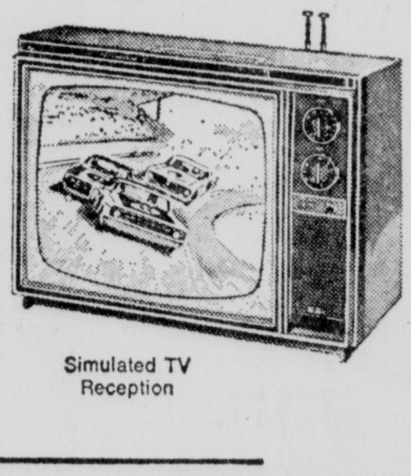

16" diagonal Motorola Quasar Portable Color TV. Insta-Matic Color Tuning. Quick Picture and Sound. Plug-in solid state circuit modules replace all but five chassis tubes. Motorola Bright Picture Tube. Metallic Brown. Model WP482JU. $329.95

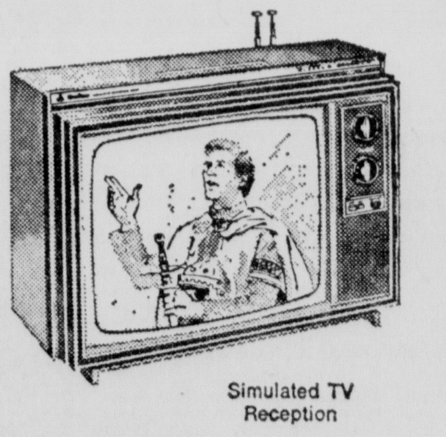

COME SEE ALL THE GREAT MOTOROLA QUASAR PORTABLE COLOR TV VALUES TODAY!

SEE THEM NOW AT YOUR LOCAL DEALER

BERNER FURNITURE & APPLIANCE Belmont Plaza
TRIANGLE T V 4900 Dudley
CLARKS RADIO & TV SERVICE 1356 South 33rd
RELIABLE SEWING 1532 O Street
MERCHANDISE MART 1532 O Street
INTERNATIONAL BUYERS 49th & Wentworth Drive Hiway 2 and Old Cheney Rd.

Market Loses Ground

New York (AP) — The stock market lost ground Wednesday on a mixture of financial and emotional bad news.

"Everyone is so depressed emotionally and psychologically by the lunatic guerrilla raid at the Olympics that it's still affecting the market," said Eldon A. Grimm of Walston & Co.

But Grimm and other analysts agreed that higher short-term interest rates, and lower-than expected second-quarter capital spending were also playing a part.

The Dow Jones average of 30 industrials stocks closed at 963.43, down 5.94. On the Big Board, 454 stocks gained, and 924 lost among 1,731 total issues traded. Volume was 12.02 million shares.

The New York Stock Exchange index of some 1,400 common stocks lost .36 to 60.81. At the American Stock Exchange, the price-change index was off .08 at 26.54.

Leon Lancer of Bruns-Nordeman & Co. said he thought the market was reacting principally to hikes in interest rates for commercial paper and Treasury bills Tuesday. "I think we're overdoing the reaction," he added.

Atlantic Richfield, down 1/2 to 65 3/8, was the Big Board's most-active issue because of two block trades of 365,200 shares each. The shares were sold at 65 3/4 by Cities Service, which now has divested itself of all Atlantic Richfield holdings as ordered in a consent decree with the U.S. Justice Department.

Louisiana Land & Exploration, the second-most-active issue, plunged 4 3/8 to 43 3/8, after a block of 138,000 shares moved at 42 1/2. The company said it had no explanation for the decline.

General Motors, which recently projected lower third-quarter earnings and is also under attack by a Ralph Nader group because of allegedly defective brakes in some Chevrolet Vegas, was off 5/8 to 77. Among other autos, Ford slipped 1/2 to 66; and Chrysler dipped 1/8 to 30 1/8.

Possibly reflecting anxiety about the Middle East situation in the wake of the Arab terrorist attack at Munich, oil stocks were generally lower. Royal Dutch Shell dropped 1/8 to 38 1/2, Standard Oil of California was off 3/8 to 67 3/8, Gulf fell 1/4 to 24 7/8 and Texaco gave up 1/4 to 35.

Standard Oil of New Jersey bucked the trend and gained 1/8 to 81 1/2.

On the Amex, the most-active issue, Champion Home Builders, dipped 1/4 to 11. The second-most-active, OKC Corp., plunged 5 7/8 to 33 7/8 after reporting failure of a wildcat oil well in Ecuador.

Corn, Wheat, Soybeans Hit

Chicago (AP) — Corn, wheat and soybeans futures came under heavy liquidation on the Chicago Board of Trade Wednesday, declining from 3 3/4 to nearly 5 cents a bushel.

Oats were mixed at the close, but soybean meal fell back nearly 71 a ton while soybean oil eased nearly 25 points.

Iced broilers gained 35 points in late short covering.

The selling, mostly for profit by local professionals, was not entirely unexpected. Corn had advanced nearly 11 cents the four previous sessions, while soybeans had moved up 9 1/2 in the last three and wheat gaind 8 cents in the last two sessions.

At the close, corn was 26 to 4 5/8 cents a bushel lower, September 1.34 7/8; soybeans were 1 1/4 to 3 7/8 lower, September 3.46 1/2; wheat was 2 to 3 3/4 lower, September 1.91 3/4; and oats were 3/4 lower to 3/8 higher, September 80 1/2 cents.

CHICAGO RANGE OF PRICES

Chicago (AP) — Wednesday:

	Open	High	Low	Close
WHEAT				
Sept.	1.94 1/2	1.94 1/2	1.94 1/2	1.91 3/4
Dec.	2.00 1/2	2.00 1/2	1.98	1.98 1/2
Mar.	2.05 1/2	2.05 1/2	2.02 3/4	2.03 1/2
May	2.05 3/4	2.05 3/4	2.02 3/4	2.03 1/2
CORN				
Sep	1.38	1.38	1.34	1.34 7/8
Dec.	1.40	1.40	1.36 1/2	1.36 5/8
Mar.	1.45 1/2	1.45 1/2	1.41 1/2	1.41 5/8
May	1.47 1/4	1.47 1/4	1.44 5/8	1.44 3/4
Jul.	1.48 1/2	1.49 1/4	1.46 5/8	1.46 5/8
OATS				
Sep.	.80 1/2	80 1/2	.80 1/2	.80 1/2
Dec.	.84 3/8	.84 3/8	.83 1/4	.83 1/4
Mar.	.84 7/8	.84 7/8	.83 3/4	.84 1/4
May	.84 1/8	.84 7/8	.83 7/8	a.83 7/8
Jul.	.84 1/2	.84 5/8	.83 7/8	a.83 7/8
SOYBEANS				
Sep.	3.47 1/2	.04 1/2	3.45 1/8	3.46 1/2
Nov.	3.43	3.43	3.39	3.39 3/8
Jan.	1.47	3.47 1/2	3.44	3.44
Mar.	3.53	3.53	3.49	3.49
May	3.55 3/4	3.55 3/4	3.52 1/4	3.52 1/4
Jul	3.57 1/4	3.57 1/4	3.54 1/4	3.54 1/4
Aug	3.55 1/4	3.55 1/4	3.51 1/2	3.51 1/2
SOYBEAN OIL				
Sep.	10.40	10.41	10.20	10.22
Oct.	10.50	10.50	10.27	10.30
Nov	10.46	10.49	10.35	a10.36
Dec.	10.66	10.66	10.40	10.41
Jan.	10.72	10.72	10.44	10.47
Mar.	10.79	10.80	10.50	10.52
May	10.85	10.85	10.55	10.57
Jul	1.76	10.76	10.65	10.66
SOYBEAN MEAL:				
Sep.	104.25	104.25	103.75	101.80
Oct.	103.50	103.50	102.75	102.75
Nov.	101.40	101.40	100.75	100.75
Dec.	101.10	101.30	100.55	100.55
Jan	101.30	101.40	100.75	100.75
Mar.	102.25	102.25	101.55	101.65
May	103.20	103.20	102.60	102.60
ICED BROILERS				
Sep	26.75	27.10	26.75	27.10
Nov.	26.05	26.20	25.90	26.05
Jan.	27.80	27.90	27.80	27.90

b-bid; a-Asked; n-Nominal.

LINCOLN GRAIN

Wednesday, Sept. 6

Average truck delivered price at six Lincoln elevatirs collected by Lincoln Grain Exchange

Wheat: No. 1, $1.71
Corn: No. 2 yellow, $1.16; No. 2 white, $1.25
Oats: No. 2 white, 36 lbs., 69c
Barley: No. 2, 95c
Milo: No. 2, Cwt., $1.96
Soybeans: No. 1, $3.31

OMAHA

OMAHA, Neb (AP) — Omaha grain exchange sales Wednesday:

Wheat: No. 1 heavy hard 1.95 1/2; No. 1 yellow hard 1.97 1/2; No. 2 yellow hard 1.95-1.98 1/2.

Corn: No. 5 yellow 1.17 7/8.

KANSAS CITY

KANSAS CITY (AP) — Wheat 26 cars: No. 2 hard 1.95 1/2-2.01; No. 3 1.97 1/2-1.99; No. 2 red wheat 1.90-1.92 1/2n; No 3 1.88-1.91 1/2n.

Corn 78 cars: 1 1/4 lower to 1 1/2 higher; No 2 white 1.31 1/4-1.45n; No. 3 1.21 1/4-1.43n; No. 2 yellow 1.31 1/4-1 39n; No. 3 1.23 1/4-1.38n.

Oats 1 car: 1 higher; No. 2 white .80-.87n; No. 3.74-86n.

CHICAGO

CHICAGO (AP) — Wheat No 2 soft red 1.88 3/4n; No 2 hard red 1.87 3/4n. Corn No 2 yellow 1.35 3/4n. Oats No 2 extra heavy white 83 1/4n. Soybeans o 1 yellow 3.50 1/4n. Soybean oil 10.18n.

No 2 yellow corn sold Friday at 1.34.

NEW YORK (UPI)

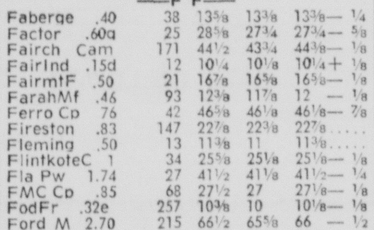

NEW YORK (UPI)—Selected stocks on the American Stock Exchange.

PRODUCE

CHICAGO EGG FUTURES

Arctic	28	— 1/4	IaBfPk	29 3/4	— 1/8
ArDanMd	41	+1	ITEImp	40 3/4	+ 1/4
AsmerOil	14 1/2	— 7/8	KanebPip	32 1/8	+ 3/8
Bec-Dick	46 7/8	— 1/8	MerPbCo	22	— 1/4
CenTelU	19 3/8	.....	MonAuto	45	— 1/8
Comdore	10 5/8	+ 1/4	MoBeef	14 5/8	— 3/8
ConFoods	41 1/4	+ 1/8	Nashua	60 1/8	.....
CnslFrtw	27	.....	NtCtyL	18	.....
CutterLb	24 1/2	— 3/8	Pamida	20 3/8	— 1/4
DataDoc	20	.....	Purex	18 3/8	— 1/8
Emhart	32 1/4	+ 3/8	RepubCp	5 1/4	— 1/8
GasSv	15 1/8	.....	SeaWdAir	13 5/8	— 1/8
Genesco	16 3/4	..... 1/8	SWInv	20 1/8	— 1/4
GrtAtPac	16	— 1/4	UnStkYd	16 1/2	.....

Carlot Meat Market

DES MOINES, Iowa (AP) — Wednesday's Midwest carlot beef trading, Iowa and river market areas:

Choice beef 50 lower than last Friday; heifer beef steady to 50 lower; choice steer beef 500-800 lb 52.50; choice heifer beef 500-700 lb 51.50.

Pork cut trade moderately active; picnics strong to 50 higher; canned hams 14-17 lb .50-1 00 higher; pork loins 14 lb and under 61.00-62.00; 14-17 lb 59.50-60.00; skinned hams 14-17 lb 49.00-50.00; 17-20 lb 49.00; bellies 12-14 lb 40.25; 14-16 lb 41.50-42.50; 16-20 lb 41.00-41.50.

CHICAGO (AP) (USDA) —Carlot sales for Wednesday:

Beef trading slow; steer beef steady; choice heifer beef steady, good heifer beef steady to 1.00 lower; canner and cutter cow beef 1.50 higher; spring lamb steady to .50 lower than late Tuesday or .50 higher than last week; fresh pork loins 8-17 lbs steady.

Steer beef: Choice 600-800 lbs 53.50; good 500-800 lbs 50.00.

Heifer beef: Choice 500-700 lb 52.00-52.50; good 500-700 lb 48.00-49.00.

Cow Beef: Northern canner and cutter 52.50.

Spring lamb: Choice and prime 36-65 lb 63.50-64.00.

Fresh pork cuts: Loins 14 lb down 62.00, 14-17 lb 60.00, 20 lb up 45.50; boston butts 8-12 lb 51.00; hams 14 lb down 54.00, 14-17 lb 50.00; 17-20 lb 49.50-50 00, 20-26 lbs 49.00, 26 lbs up 47.00; bellies 10-12 lbs 40.00, 12-14 44.00, 14-16 lbs 43.00, 16-18 lbs 42.50; 18-20 lbs 41.50, 20-25 lb 38.00; picnics 6-8 lb 37.00-37.50, 8-12 38.50-39.00.

Direct Cattle Sales

OMAHA, Neb. (AP) (USDA) — Direct cattle trade Wednesday:

Volume 2:30 p.m. 2,300; week ago 7,700; about 70 per cent live.

Live basis: Steers and heifers mostly 50 lower; choice steers yield 2-4, 1,100-1,2500 lb 34 00-34.75; choice heifers 900-1,025 lb 32.50-33.50.

Dressed basis: steers and heifers steady to 50 lower than Tuesday's late lower close. Weight only — steers high good and choice 500-900 lb 53.50-54.00; few 54.25-54.50; heifers good to mostly choice 500-700 lb 52.50-53.00.

LIVESTOCK FUTURES

Chicago (AP) — Futures trading on the Chicago Mercantile Exchange Wednesday:

	Open	High	Low	Close
LIVE BEEF CATTLE				
Oct.	33.80	33.90	33.65	33.80
Dec.	35.00	35.07	34 75	34.97
Feb.	36.20	36.50	36.15	36.25
Apr.	36.27	36 65	36.17	36.65
Jun.	36.50	36.70	36.05	36.50
Aug.	36.35	36.00	36.20	36.60

Sales: Oct 1,490; Dec. 1,920; Feb. 1,524; April 485; June 230; Aug. 30.

	Open	High	Low	Close
LIVE HOGS				
Oct.	25.57	28.85	28.32	28.75
Dec.	28.70	28.95	28.52	28.77
Feb	29.00	29.07	28.65	29.00
Apr.	25.90	26.00	25.67	25.87
Jun	26.50	26.80	a26.47	26.70
Jul.	20.60	26 90	26.60	26.85
Aug.	25.25	25.30	25.25	25.30
Oct	24.00	24.05	23.97	24.00

Sales: Oct. 856; Dec. 1,520; Feb. 1,152; April 152; June 52; July 10; Aug. 7; Oct. 7

	Open	High	Low	Close
FROZEN PORK BELLIES				
Feb.	46.60	46.75	46.05	46.25
Mar	45.80	45.95	45.20	45.47
May	44.80	44.80	44.25	44.42
Jul.	43.50	b43.60	43.20	43.25
Aug.	41.97	42 00	a41.65	41.90

Sales: Feb. 5,720; March 1,890; May 240; July 144; Aug. 64.

Open interest· Feb 7,829; March 2,660; Mar. 800; July 546; Aug. 158.

b—Bid; a—Asked; n—Nominal.

Search Dropped For Missing Man

The State Patrol said Wednesday it has dropped its efforts to locate Robert Hope, 38, of Lincoln, who had been reported by his wife to be missing.

The patrol said Mrs. Hope reported receiving a telephone call Tuesday from her husband, who said he was in Lodi, Wis. A record salesman for a music company, he had been reported missing since Friday when last seen in Grand Island.

Women's Caucus To Form Chapter

The Nebraska Women's Political Caucus will form a Lincoln chapter and elect a local board of directors Thursday.

The meeting is scheduled for 7:30 p.m. at the Union Savings and Loan Association office at 1776 So. 70th.

Diane Beecher and Anne Patrick Trombley will talk about their experiences at the Republican and Democratic national conventions.

Markets At A Glance

New York (AP) —

NYSE — 454 advances, 924 declines, most-active Atlantic Richfield 65,—1/2.

Sales: 12,020,000
Index: 60.81 — 0.36
Bonds $15,050,000

AMEX — 283 advances, 571 declines, most-active Champion Home Builders 16,—1/4.

Sales: 2,600,000
Index: 6.54 8.08
Bonds $1,930,000

Chicago:

Wheat — Lower; profit-taking.

Corn — Lower; with wheat.

Oats — Mixed; light trade.

Soybeans — Lower; profit-taking.

DOW JONES AVERAGES

New York (UPI) — Dow Jones closing range of stock averages:

Stocks	Open	High	Low	Close	Net Chg.
30 Indus	966.36	970.35	958.91	963.43	—5.94
20 Tans	231.08	232.01	228.53	229.96	—1.74
15 Utils	110.84	111.16	109.98	110.46	—0.38
65 Stocks	316.63	317.86	313.90	315.49	—1.93

Transactions in stocks used in averages Wednesday: Industrials, 741,500; Transportation, 176,800; Utilities, 135,000 Total, 1,053,300.

Bonds	Close	Net Chg.
40 Bonds	74.19	—0.08
10 1st Rr	53.58	—0.05
10 2nd Rr	67.55	—0.08
10 Utils	95.11	—0.02
10 Indus	84.52	—0.20

Dow Jones commodity futures Index (1924-26 average equals 100): 160.95 off 0.77.

N.Y. TIMES AVERAGES

(c) New York Times News Service

New York Times market averages for Wednesday:

	High	Low	Close	NetChg.
25 Indust.	1116.56	1111.82	1116.56	—5.65
25 Rails	137.07	135.37	135.98	—1.01
50 Stocks	626.81	623.59	626.27	—3.33

NEW YORK STOCK SALES

By United Press International

Approx final total	12,010,000
Previous day	10,630,000
Week ago	12,476,120
Month ago	15,728,090
Year ago	14,232,960
Two years ago	16,254,220
Jan. 1 to date	2,858,351,616
1971 to date	2,771,018,355
1970 to date	1,890,293,223

Standard & Poor's Indexes

NEW YORK (UPI)—Standard & Poor's hourly indexes for Wednesday. (1941-43 equals 10.)

	425-Ind	20-RR	55-Util	500-Stks
11 a.m.	123.95	43.35	55.78	110 81
Noon	123.85	43.33	55.85	110.73
1 p.m.	123.78	43 22	55.81	110.67
2 p.m.	123.64	43.10	55.75	110.54
3 p.m	12365	43.14	55.78	110 55
Close	123.63	43.13	55.81	110.55
Prev Close	124.44	43.52	55.85	111.23

Fat Cattle Prices Dip At Omaha

Omaha, Neb. (AP)—Cautious and selective buying kept fat cattle prices on the downgrade Wednesday.

Trading at Omaha was slow and rather uneven with slaughter steers and heifers taking a steady to 25-cent lower trend.

Some six loads of high choice to prime 1,180-1,350 lb. fed beaves drew peak money of 35.50. Choice sales on down to 33.75.

Three loads and a part load of choice to prime 900-1,075 lb. heifers noted 34.00-34.15, choice down to 32.50.

Choice and prime 804-813 lb. fleshy steers went out at 38.75, comparable quality fleshy 739 lb. heifers 35.65 in otherwise quiet feeder cattle trading.

Recovery in pork cut-out prices and a generally firm trend on loins, coupled with a return to moderate volume in the Midlands sparked a 50 to 75 cent higher trade on butcher hogs. Sows scored gains of 25 to 75 cents.

Most 200-240 lb barrows and gilts grouped 29.25-29.75 here, few heavier upward from 27.25.

Lambs also advanced, trending 50 to 75 cents higher, shorn offerings at the full upturn. Toppy Nos. 1 and 2 skins weighing 100-110 lbs brought 31.50-31.75. Woolies 31.00 and down.

OMAHA

Hogs 3,500; barrows and gilts mostly 5-75 higher; 1-3 200-500 lb 29.25-29.75; many 29.50; 250-280 lb 28.50-29 50; few lots 2-3 280-290 lb 28.25-28.75; few 2-4 290-320 lb 27.25-28.25; 1-3 180-210 lb uneven weights 8.50-29.25; sows 25-75 higher, mostly 50-75 higher; 270-650 lb 25.25-27.75.

Cattle slaughter 4,000; feeders none; calves 25; steers and heifers steady to 25 cents lower; cows 50 higher; few feeders fully steady; 3 loads and part loads high choice and prime steers 1,180-1,351 lbs 35.50; 2 loads same grade 1,050-1,12 5lb 35.25; choice 950-1250 lb 34.00-34.75; good and low choice 950-1,225 lb 31.25-34.00; 3 loads and part load high choice and prime heifers 900-1,075 lb 34.00-34.15; choice 825-1,000 lb 32 75-33.75; good and low choice 750-975 lb 30.00-33.00; utility and commercial cows 25.25-26.50; few utility dairybred 27.00; canner and cutter mainly 23.00-25.25; 4 loads choice and prime 804-813 lb fleshy feeder steers 38.75; 3 loads choice and prime 739 lb fleshy heifers 35.65.

Sheep 1,000; shorn slaughter lambs 50-75 higher; wooled offerings mostly 50 higher; slaughter ewes scarce; choice and prime spring slaughter lambs 31.50-31.75; some prime choice wooled 30.00-31.00.

ST. JOSEPH

ST. JOSEPH, Mo. (AP) — Cattle 1,400; calves 50; steers and heifers 25-50 lower; cows 50-1.00 higher; feeders steady to 50 lower; steers high choice and prime 35.50; choice 34.25-35.25; mixed good and choice 33.75-34.25; heifers choice 33.00-34.25; mixed good and choice 32.50-33.00; high choice and prime mixed steers and heifers 35.00; choice 33.75-34.50; cows cutter and utility 23.70-27.50; feeder steers choice fleshy 625-700 lb 39.00-43.40; mixed good and choice 897 lb 37.70; choice fleshy 1050 lb 34.50; feeder heifers choice fleshy 900 lb 33.50; replacement cows good and choice 22.50-27.50; young 27.50-32.00; choice cows with calves at side $365.00-430.00 per pair.

Hogs 3,500; barrows and gilts 50-1.00 higher, mostly 75 higher; 1-3 210-250 lb 29.00-50; 250-275 lb 28.50-29.25; 2-4 295-340 lb 26.50-27.50; 1-2 185-210 lb 28.75-29.25; sows 25-to mostly 50 higher; 1-3 300-400 lb 25.75-26.25; 400-600 lb 25.25-75; U.S. 3 25.00.

Sheep 400; spring lambs steady to strong; ewes and feeder lambs steady; spring lambs choice and prime 30.00-50; ewes cull to good 6.00-7.50; feeder lambs choice 26.00-29.50.

SIOUX CITY

Hogs 7,500; butchers 50-75 lower, U.S. 1-3 200-250 lbs 28.50-28.75; sows 25 lower, U.S. 1-3 325-450 lbs. 25.25-26.25.

Cattle 5,500; steers weak to 50 lower, choice 950-1,250 lbs 34.00-35.00, choice and prime 35.25-35.75; heifers weak to 50 lower, choice 850-1,050 lbs. 32.50-33.50, choice and prime 33.65-34.00.

Sheep 600.

Include "Vacation Pak" in travel plans. Your carrier saves newspaper copies at his home while you are gone. On your return he delivers them to you in handy bag at no extra charge. Call Circulation Department for this service.

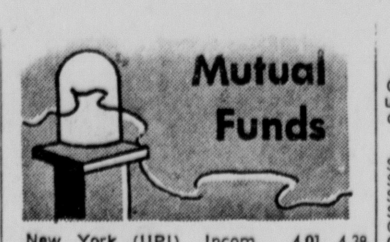

Inv Bos	12.43	13.58	Wellltn	12.13	13 26
INVEST GROUP:			Windsr	9.64	10.54
IDS Gth	7.35	..	West Ind	5.38	5.90
IDS ND	7.21	7.84	Wincap	6.55	7.16
IDSPr	5.84	6.35	Winf Gth	4.77	5.21
Mutual	10.78	11.72	Wiscons	6.74	7.36
Stock	21.83	23.72	Ziegler	11.31	12 36
Select	9 55	10.27	x-ex-dividend.		
Var Pay	9.35	10.16	z-unavailable.		
Inv Res	6.31	6.90			
I S I:					
Grwth	4.64	5.07			

AP COMMODITY INDEX

New York (AP) — The Associated Press weighted wholesale price index of 35 commodities Thursday advanced to 216.68—new 1972 high

Previous Day 216.53. Week Ago 215.99, Month Ago 213 54 Year Ago 187.61.

	1972	1971	1970	1969
High	216.5[illegible]	195.13	194.34	185.80
Low	194.22	184.58	185.35	166.29

(1926 average equals 100)

Feb	5 7/8	1976	99.6	99 10	6.14
Apr	1 1/2	1976	85.0	86.0	5.82
May	5 3/4	1976	98.18	98.26	6.11
May	6 1/2	1976	100.30	101.6	6.13
Aug	7 1/2	1976	104.6	104.14	6 21
Oct	1 1/2	1976	83.0	84.0	5.96
Nov	6 1/4	1976	100.4	100.12	6.15
Feb	8	1977	106.20	106.28	6.20
Apr	1 1/2	1977	81.8	82 8	5.95
Aug	7 3/4	1977	106.12	106.20	6.17
Feb	6 1/4	1978	99.20	99.28	6.28
Nov	6	1978	98.4	98.12	6.32
Aug	6 1/4	1979	98.23	98.24	6 46

Subject to federal taxes but not state taxes.
Source: First Boston Corp.

Deadline Set For 'Hire A Veteran' Poster Contest

Sept. 29 is the deadline for entering the Nebraska high school "Hire a Veteran" poster contest, according to Harry W. Piper, regional director of the Veterans Administration.

Piper said students in grades 9-12 in Nebraska's public, parochial and private schools are eligible to enter the administration-sponsored contest.

Three state winners will be announced by Oct. 10, the director said. National winners, bidding for scholarships amounting to 1,500, 1,000 and $500, will be announced Oct. 21 during special ceremonies in the nation's capitol.

Sen. Fern Orme Decides To Quit Using Yard Signs

State Sen. Fern Hubbard Orme has decided to discontinue use of political yard signs during her campaign for re-election to the 29th District of the Nebraska Legislature.

Sen. Orme has offered to donate the remaining signs and wooden stakes to any charitable or educational group that might have a valid use for them.

Calling the yard signs "eyesores," Sen. Orme said she hopes her move "would motivate other candidates to help protect Lincoln's beauty."

Berg Believes Ending Violence Greatest Need

Democratic congressional nominee Darrel Berg of Lincoln Wednesday said correcting the causes of violence "may be the great unfinished business of government in the 20th Century."

The senseless killing of the 11 Israeli members of the Olympic team "underscores the futility of violence," Berg said.

"It is important to remember that the Arab terrorists and to remind ourselves that we have our own record of violence in America."

2 Boys Arrested In Theft Of $80

Two 11-year-old boys were turned over to juvenile authorities in connection with the theft of $80 from the Gail Callaghan residence at 336 So. 20th.

Police said about $40 was recovered, but the juveniles had spent the rest at the State Fair.

Commitments Gotten

Phoenix (UPI) — Arizona Public Service Co. said it has obtained commitments from Mellon National Bank of Pittsburgh and First National City Bank of New York for $50 million in financing in the form of seven-year notes. The interest rate was not disclosed.

This Week's Health Tip

"Pica" is a Latin word referring to a bird that eats everything unfit for food — the magpie. Pica also refers to a bad habit that is encountered in babies — even good babies: Dirt eating.

Among young children the habit of putting everything in the mouth is well known. The reason? The mouth, in infancy, is the main organ of tactile (touch) sensing. According to the Nebraska Medical Association, this hand-to-mouth method of judgment diminishes as the child grows older and learns to rely on other means of mental communication. By the age of one, the mouth is largely abandoned as a tactile organ. In some mild degree, however, the habit of placing things in the mouth persists among many children and even some adults.

Dirt eating among children is a different matter. Not only is it a bad habit, it is a habit which can lead to serious consequences. Aside from being repulsive, the repeated swallowing of hair and other indigestible objects can cause obstruction of the stomach or intestines.

Many dirt eaters are not particular about the nature of the dirt they inbide. Then there is the gourmet, quite exacting in his taste, who limits his attack to the geranium pot and will not touch the dirt in the petunia planter.

Generally speaking, pica is commonly found to be a condition of physically and emotionally troubled children. Many have rickets of active or latent degree and show marked evidence of malnutrition. Practically all of them have poor color and show other indications of anemia. Many have a history of stomach or bowel disturbances. They are practically always an oversensitive, unhappy lot.

The Nebraska Medical Association prescribes effective disciplinary measures to stop the infant's indulgence in pica. Most babies who joyfully consume dirt, yet scoff at food, simply do not know any better. Time, experience, and discipline will teach them to eat the food and play in the dirt — not vice-versa.

Omaha Men Sentenced To Prison

Council Bluffs, Iowa (AP) — Two Omaha men were sentenced in district court Tuesday to terms in the Men's penitentiary at Fort Madison on conviction for receiving stolen property.

Darrell L. Goodwin, 28, who also was found to be an Habitual Criminal, was sentenced by District Court Judge Bennett Cullison to 25 years. His appeal bond was set at $10,000.

William C. Kelly, 32, was sentenced to a term not to exceed five years. His appeal bond was set at $9,000.

The two were arrested in a field near Crescent where a burned out truck and a safe stolen from the Omaha police Department garage were spotted. Sheriff's deputies hid in the bushes and arrested Goodwin and Kelly at the scene later.

Times Mirror Stock To Split

Los Angeles (AP) — Directors of the Times Mirror Co., a diversified corporation which publishes the Los Angeles Times, approved a 2-for-one common stock split Wednesday.

Proposals for the stock split authorized number of common shares from 17.5 million to 40 million will be submitted to stock holders at a special meeting Nov. 3.

If approved, the stock split is expected to become effective Nov. 14. The stock closed at $56.25 on the New York Stock Exchange Wednesday.

Fair Opens

Berlin (UPI) — The Leipzig International Trade Fair opened with the participation of about 6,500 exhibitors from 51 countries, including the United States, the East German News Agency said. ADN said that aside from consumer goods, products of the chemical, textile, machinery, machine building and plastics industries also are on display.

Delivery service satisfactory? Your suggestions for improvement of Newspaper Delivery Service are welcome. Notify Circulation Dept.

THE PADDOCK

By Mark Gordon
Star Sports Writer

Still In Horses

Madison Downs is still alive.

Not with thoroughbred horse racing as changing economic conditions and a gradual population decline forced the Nebraska State Racing Commission to refuse to grant the northeast Nebraska track racing dates this year . . . but with a rodeo.

The State Rodeo Association has given Madison Downs the 1972 State Championship Rodeo, set for Sept. 16-17 on an experimental basis.

"We're hoping to be successful in this venture this year and that it will be a permanent home for the state championship rodeo," says Morris Moyer, Madison Downs' general manager. "In fact, we've converted our area to a rodeo grounds rather than a horse racing plant."

In past years, this would be the first week of Madison racing — a short 2-3 week stop at a track known for its community involvement and pleasant, friendly country surroundings. But despite being in operation since Nebraska legalized horse racing in 1936, Madison lost money the last four years.

"I don't think we're going to ask for racing dates again," Moyer says. "One of the big problems is that industry is in a tough situation — in fact, the economy is in a tough time — and even Omaha was down a little this year.

'Pure Gamble'

"I question if this area with its small population and somewhat far removed from the population centers could profitably support a race meet," he continues. "It would be a pure gamble to attempt it again."

One idea, which Moyer says has been discussed for the past five years was to conduct a split season with Madison running at the same time Lincoln or Omaha (Ak-Sar-Ben) were conducting their race meetings. Moyer said the consensus opinion felt it would not be successful.

Discounting rumors that Madison would request quarterhorse racing dates for 1973, Moyer noted that the stretch run distance of less than 300 yards would be inadequate for quarterhorses. He added that running past the finish line is complicated by a "tight turn" which would present problems to the swift sprinters.

A group including Elmer Richter of Aurora of the Nebraska Quarterhorse Association and Denny Smith, then the executive secretary of the American Quarterhorse Association, inspected the Madison facilities in March. But Moyer says the expenses involved in converting the track into a suitable plant for quarterhorses were prohibitive.

"Another problem is that we always had a fall racing program," Moyer says, "And fall racing is not the most profitable time to have racing. It seems to be the trend that from Labor Day on, you aren't as successful as during the summer."

But the townspeople have discussed the absence of the ponies and the tremendous surge in activity when the races were held.

"There's always sadness in a town this size, when we lose something we've had for so long," Moyer says. "This is a little sleeping town that really woke up for those three weeks or so each year.

"The races were a community project that was a definite economic lift to the town," he adds. "Things don't look too bright for us to reopen with horse racing, but we're all hoping that our new activity (rodeo) will be a fine replacement."

Passing To Be Big Part Of UCLA Wishbone

. . . COACH RODGERS SAYS QUARTERBACKS THROWING WELL IN DRILLS

Los Angeles (AP) — The wishbone offense is reputed to be built for running the football but UCLA coach Pepper Rodgers may try to crack Nebraska's rugged defense through the air.

"We work equally hard on passing as well as running," Rodgers says. The Bruins, who open the season at home against the top-ranked and defending national champion Cornhuskers, took top billing at the Southern California Football Writers first 1972 meeting.

"Our game plan against Nebraska and Pittsburgh and Michigan and everyone is to throw the football if the opportunity is there," said Rodgers, who added that the wishbone helps the passing game because it "makes 'em think of the run."

Rodgers, who installed the new offense after last year's 2-7-1 season, said he isn't worried about the Bruin varsity debut of quarterback Mark Harmon, a junior college transfer and son of former Michigan all-American Tom Harmon.

"I think when he walks on the field you'll recognize him as a good quarterback. I think we'll have a good, solid passing game if Mark Harmon and Rob Scribner throw as well as they have in practice."

Rodgers is concerned about running back James McAlister but he saves most of his apprehension for the Bruins' inexperienced defense.

McAlister jammed his left wrist in a scrimmage and, said Rodgers, has only carried the ball about 11 times in practice. The junior running back, who was ineligible to play last season, has participated in only four freshman games since leaving high school.

McAlister is listed in the UCLA starting backfield along with halfback Kermit Johnson, Randy Tyler, the fullback, and Harmon.

Rodgers, who calls his defense "suspect" because only one senior is in the starting lineup, said, "we all feel we have a chance. It may be a slim chance but it's still a chance.

"Their whole team (Nebraska) isn't great. They've got great players at key positions."

Offensively, Rodgers rates his Bruins ahead of Nebraska at this time because the Cornhuskers have graduated such key players as quarterback Jerry Tagge and running back Jeff Kinney.

The Bruin coach noted that Nebraska's defense, which limited 13 foes to 97 points last year, should be as good or better.

DEMONT LOSES MEDAL

Swimmer Fails 'Drug Exam'

. . . ASTHMA CONDITION CITED

Munich (AP) — The tragedy-marked Games of the 1972 Olympics resumed Wednesday after being stunned by "twenty hours of terror" and trouble escalated for the United States as swimmer Rick Demont was stripped of his 400-meter freestyle gold medal.

The International Olympic Committee took away Demont's gold medal because the 16-year-old world record holder from San Rafael, Calif., failed to pass the routine dope test.

Demont had taken a drug containing ephredine — specifically banned by IOC regulations — to ease an asthmatic condition. The presence of this drug in this system forced Olympic officials to withdraw him from the 1,500-meter race, in which he also held the world record. The event was won by teammate Mike Burton.

There now will be no gold medalist in the 400. Mme. Monique Berlioux, director of the International Olympic Committee, said the gold medal will be declared vacant, meaning that Brad Cooper of Australia, who finished second, will get only the silver medal.

The action marked the first time since the notorious Jim Thorpe case 60 years ago that an American Olympic athlete had been stripped of a medal after he had won it.

Thorpe, won both the decathlon and penthathlon in 1912, only to save the medals taken away later when it was learned he had accepted money for playing semi-pro baseball.

The incident might have been avoided with closer attention to the problem from U.S. administrative personnel and physicians.

Demont said he had listed his asthmatic condition and usage of the medicine in his pre-Olympic forms.

This was the second major blunder — or oversight — of the American team during these Games.

Earlier, the team's two fastest sprinters, Eddie Hart and Rey Robinson, co-world record holders, were disqualified for failing to report on time for a preliminary heat in the 100. It was a case of misreading the schedule.

Russia's Valery Borzov won the event, breaking America's long time sprint supremacy.

The Americans hope to get back on the beam by picking up their first handful of medals in track and field Thursday. They also will try to move into the basketball final.

The basketball team under veteran coach Hank Iba will play Italy on Thursday night and, if victorious, will take on the winner of the game between Russia and Cuba for the gold medal Saturday night.

The United States has a record of 62 triumphs without a defeat in the Olympics.

The Americans, with only one gold medal to show for the first five days in track and field, are looking to 1-2-3 sweeps in both the 110-meter hurdles and the men's 400-meter race when competition resumes Thursday in the Olympic Stadium.

Rod Milburn and Willie Davenport, both of Baton Rouge, La., are favored to run 1-2 in the hurdles and Tom Hill of Knoxville, Tenn., an Army lieutenant, has his eye set on taking at least the bronze.

Two American Air Force sergeants assured themselves of medals in the boxing tournament by beating a pair of Russians.

Ricardo Carreras of New York won a split decision over Vasily Solomin in a bantamweight fight that sent him into the semifinals.

Jesse Valdez, a welterweight from Houston who is stationed at Hamilton Air Force Base in California, scored a unanimous decision over Anatoly Khoflov.

Carreras next meets Alfonso Zamora of Mexico. Valdez takes on Emilio Correa of Cuba.

The United States' 400-pound Chris Taylor of Dowagiac, Mich., a bronze medalist in the freestyle wrestling tournament, was pinned by Wilfried Dietrich of West Germany in 3:14 of the second period of their super-heavyweight bout in the Greco-Roman competition.

Cliff Buck, president of the U.S. Olympic Committee, provoked the ire of both the big U.S. press contingent and the German Organizing Committee by demanding tighter security measures in the village.

An organizing committee spokesman termed the Americans "unreasonable and arrogant." America's track coach, Bill Bowerman, critized the coaches. After Russia's Valery Borsov had won his second gold medal in the springs, John Smith, the 400-meter runner, said, "Now maybe we'll get the national coaches we need."

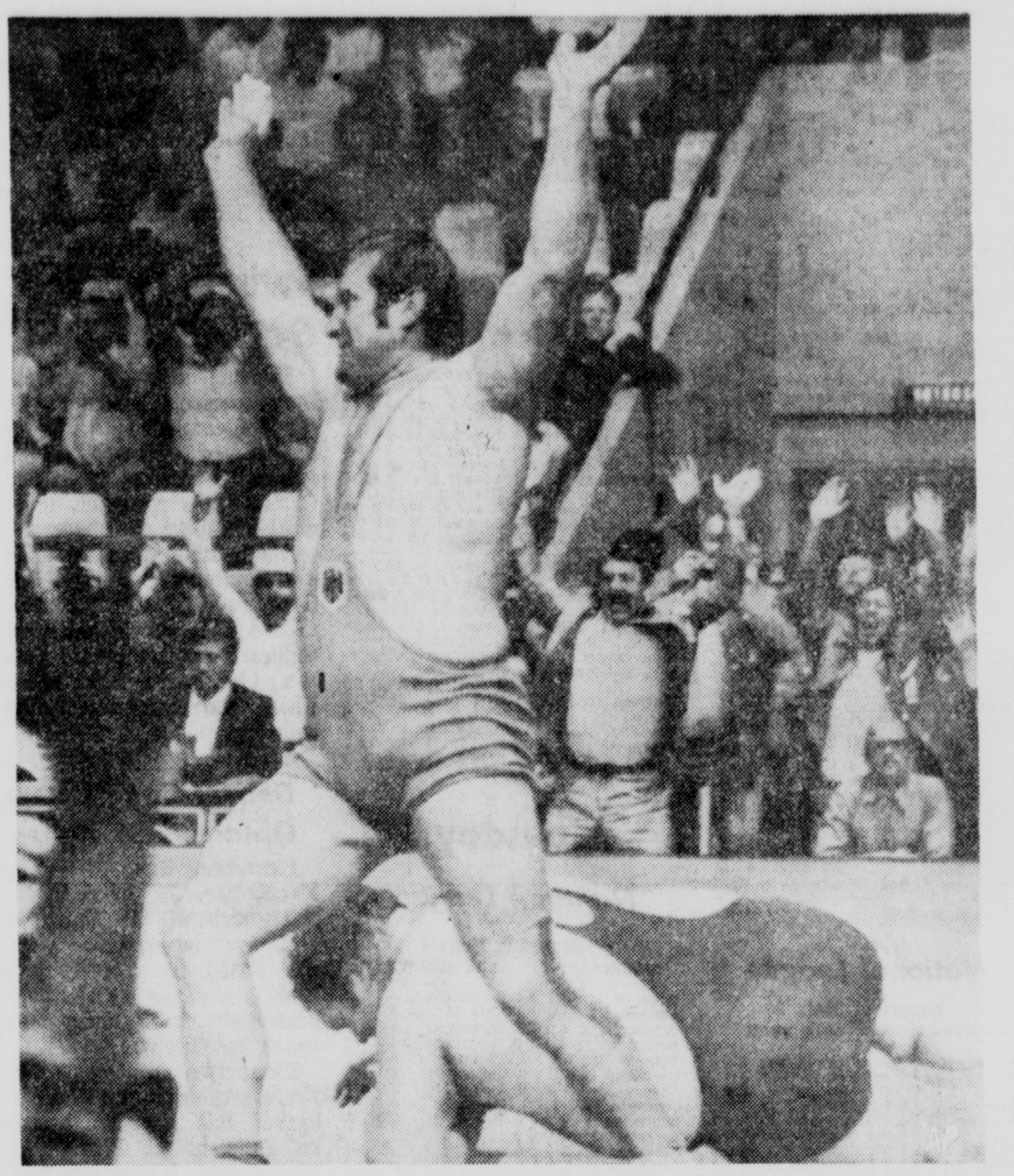

CHRIS TAYLOR . . . Loses to West Germany's Wilfried Dietrich.

Evert Advances In Tourney

Forest Hills, N.Y. (AP) — Chris Evert, the 17-year-old from Fort Lauderdale, Fla., had to survive a third-set tie-breaker to oust rallying Russian Olga Morozova Wednesday in a quarter-final match in the U.S. Open Tennis Championships.

Chris, the No. 3 seed, had to break the Russian's service in the 12th game to force the tie-breaker, then flashed through it with a 5-1 edge to finally win 3-6, 6-3, 7-5.

The young blonde, wearing a red-trimmed white dress and ruffled red and white panties, joined defending champion Billie Jean King, Long Beach, Calif., Australian veteran Margaret Court and ninth-seeded Kerry Melville of Australia in the womens semifinals.

Mrs. King, the current Wimbledon queen and No. 1 seed, will play Mrs. Court, a six-time champion, while Chris goes against Miss Melville.

Mrs. King advanced with a 6-2, 7-5 victory over eighth-seeded Virginia Wade of Great Britain; Mrs. Court had to work hard for a 6-4, 4-6, 6-4 decision over Rosemary Caslas, the No. 3 seed from San Francisco, and Miss Melville eliminated upset-minded Pan Teeguarden of Los Angeles, 6-0, 6-2.

Miss Teeguarden had reached the quarter-finals by way of a stunning upset over second-seeded Evonne Goolagong in a third round match.

In men's fourth round action, unseeded Tom Gorman of Seattle and Roscoe Tanner, a Stanford student from Lookout Mountain, Tenn., joined three other Americans in the rough of eight.

Tanner, a 20-year-old lefty, turned back John Cooper of Australia 6-2, 7-6, 7-6, while Gorman breezed over Dick Stockton of Port Washington, N.Y., 6-4, 6-3, 6-3.

OLYMPIC RESULTS

MUNICH (UPI) —Medal standings after Wednesday's events at the Olympic Games:

	Gold	Silver	Bronze	Total
a-United States	24	25	21	70
Soviet Union	27	21	16	64
East Germany	16	14	19	49
Japan	12	6	8	26
West Germany	8	7	9	24
Hungary	3	7	12	22
Italy	5	3	6	14
Australia	5	6	2	13
Bulgaria	3	7	1	11
Great Britain	3	3	4	10
Sweden	4	2	3	9
Poland	4	3	2	9
France	1	2	5	8
Czechoslovakia	1	3	2	6
Canada	0	2	2	4
Romania	0	1	3	4
Norway	2	1	0	3
Kenya	1	1	1	3
Austria	0	1	2	3
Finland	1	0	2	3
North Korea	1	0	2	3
a-Holland	1	0	1	2
New Zealand	1	1	0	2
Mongolia	0	2	0	2
Switzerland	0	2	0	2
Iran	0	1	1	2
Brazil	0	0	2	2
Denmark	1	0	0	1
Uganda	1	0	0	1
Belgium	0	1	0	1
Argentina	0	1	0	1
Columbia	0	1	0	1
South Korea	0	1	0	1
Lebanon	0	1	0	1
Turkey	0	1	0	1
Cuba	0	0	1	1
Ethiopia	0	0	1	1
Jamaica	0	0	1	1

a-U.S. lost gold and Holland lost bronze as result of doping disqualifications.

MUNICH (AP) — Winners of Olympic medals Wednesday:

Weightlifting

Super Heavyweight—1, Vassili Alexeyev, Russia. 2, Rudolf Mang, West Germany. 3, Gerd Bonk, East Germany.

Fencing

Individual Epee—1. Csaba Fenyvesi, Hungary. 2, Jacques La DeGaillerie, France. 3, Byoezoe Kulcsar, Hungary.

THURSDAY'S OLYMPIC SCHEDULE

Fencing, 3 a.m., 9 a.m., women's team foil qualifying.

Canoeing, 4 a.m.-9 a.m., repechages second chance for heat losers

Track and field 5 a.m. decathlon, 100-meter dash. 6 a.m., decathlon, long jump. 9 a.m., hammer throw, final. 9:3 0a.m., decathlon, shot put. 10 a.m., men's 110-meter hurdles, final. 10:15 a.m. women's 200-meter semifinals. 10:40 a.m. women's 1,500 meters, second round. 11 a m. decathlon, high jump. 11:10 a.m. men's 5,000-meter heats. 11:30 a.m. women's shot put, final. 12:15 p.m. women's 100-meter hurdles, second round. 12:30 p.m. men's 400-meter dash, final. 12:45 p.m. women's 200-meter dash, final. 1 p.m., women's 400-meter dash, final. 12:45 p.m. women's 200-meter dash. final 1 p.m. women's 400-meter dash, final. 1:30 p.m. decathlon, 400-meter dash.

Cycling, 5 a.m.-10 a.m., individual road race, final.

Field hockey, 5 a.m., consolation playoffs.

Wrestling, 5 a.m.-9 a.m., 2 p.m.-5 p.m., Greco-Roman, second round bouts.

Archery, 5 a m.-8 a.m., men's 90-meter; women's 70-meter. 9 a.m.-12 p.m., men's 70-meter; women's 60-meter, opening rounds.

Yachting, 5 a.m.-11 a.m. seventh a final races all six classes.

Equestrian, 9 a.m.-1 p.m., team dressage, final.

Volleyball, women, championship final, and for third place.

Team handball, 10:30 a.m., 11:45 a.m., 3 p m., 4:15 p.m. playoffs for ninth to 16th places.

Basketball, semifinals, pairings to be determined.

—'ENOUGH DRILLS WITHOUT PLAYING GAME'—

Devaney Says Need For Tilt Outweighs More Practices

By HAL BROWN
Star Sports Editor

Nebraska football coach Bob Devaney Wednesday declared the need for his Huskers to play a game outweighed the need for more days on the practice field.

While still stressing that his 1972 squad may not be as ready for the season opener as was last year's team because of inexperience at several positions, including quarterback, Devaney observed, "We've practiced about long enough without playing a game — from a morale standpoint.

"There are a lot of things we had hoped to get done in practice which we haven't, but we need to play against someone other than teammates."

Devaney explained that because of the inexperience, the coaching staff had cut down on the things the Huskers will be doing, particularly on offense, but added, "However, we've got a complete offense and a complete defense, so we're not going to be short-changed."

The Husker coach said he was hopeful his offense could get off to a good start as a confidence booster.

"I don't think our offense has quite as much confidence in itself as last year's team," he pointed out, "because we've got some players, who are starting for the first time.

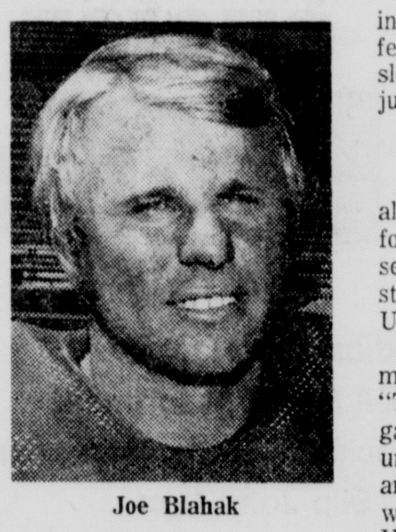

Joe Blahak

"But I think once they play well, we'll have a good offensive team.

"I've got confidence in them and I think we'll have a good offense. We've just got a lot of guys, who have to get the rough edges off in a game."

Defensively, the Huskers have more experience and one of those carrying a big load, if the Bruins try to pass from the wishbone-T as their coach Pepper Rodgers says they will is senior cornerback Joe Blahak.

"You can pass effectively out of the wishbone better than many people think," Devaney pointed out, "because it forces you into man-to-man coverage in the secondary and we're a zone defense team in the secondary."

Blahak will flip-flop from side to side, depending on where UCLA's wide receiver lines up.

"Joe's got more speed than our other defensive backs and we feel we want him covering the wide receiver," the NU coach explained.

Against Oklahoma, the Huskers assigned safety Bill Kosch to cover Sooner wide receiver Jon Harrison, who caught two touchdown passes last Thanksgiving Day in that 35-31 Game Of The Century.

In the Orange Bowl against Alabama, Blahak and Jim Anderson covered the Crimson Tide's wide receiver, depending on whose side he lined up.

The only front-liner still doubtful as Thursday's decision on the 50-man traveling squad approaches is offensive tackle Alan Austin, still slowed some by an arch injury.

Nebraska 3-0 Pick

Nebraska is the choice of all three football forecasters for the two major wire services to extend its unbeaten string to 33 straight against UCLA.

Herschell Nissenson comments in picking the Huskers, "The Cornhuskers have a 23-game winning streak and an unbeaten string of 32 games and they know that if they want that third national crown UCLA better stand for U-Can't-Lose-Any. Nebraska has dropped both previous meetings with the Bruins, but those games were in 1946 and 1948. This is 1972."

The Associated Press' Tom Saldino picks the Huskers by 27-7, adding, "The Huskers will make it 24 in a row in their drive for a third straight national title in coach Bob Devaney's last year. Rich Glover and Willie Harper power the defense with sophomore quarterback David Humm taking over the potent offense."

And United Press International's Joe Sargis of the San Francisco bureau says it'll be Nebraska 35, UCLA 12, commenting, "A tuneup for the powerful Cornhuskers."

Night Tilts Old Hat

When Nebraska opens the 1972 football campaign Saturday night at UCLA, it'll be the third straight night game for the Huskers.

Their final two games of 1971 were night-time wins over Hawaii and Alabama. In nine previous under-the-lights affairs, Nebraska has won six, lost two and tied one.

Victories came over Oregon, 28-13, in 1952, Hawaii, 50-0, in 1954, Texas, 14-13, in 1960 LSU, 17-12, in 1971, Hawaii, 45-3, in 1971 and Alabama, 38-6, in 1972.

Losses were to Miami, Fla., 19-7, in 1951 and Alabama, 39-28, in 1966 with the tie being the 21-21 game with Southern Cal at the Los Angeles Coliseum in 1970.

Sports Menu

Thursday

HORSE RACING—Columbus, 3 p.m.

Friday

FOOTBALL — Lincoln High Schools: Lincoln Pius X vs. Lincoln High, Seacrest Field, 7:30 p.m.; Lincoln East at Grand Island; Lincoln Southeast at North Platte.

HORSE RACING — Columbus, 3 p.m.

Saturday

FOOTBALL — Big Eight: Nebraska at UCLA, 10:05 p.m. (Lincoln time); California at Colorado; Oregon at Missouri; Tulsa at Kansas State; Washington State at Kansas; Lincoln High Schools: Fremont at Lincoln Northeast, Seacrest Field, 7:30 p m.; State Colleges: Bethel, Kan., at Nebraska Wesleyan, Magee Stadium, 7:30 p.m.; Chadron at Rocky Mountain, Mont.; Yankton, S.D., at Doane; Kearney at Central Missouri; Midland at Westmar, Wayne at UNO; Peru at Graceland; Fairbury JC at Butler County, Kan.; Pros: Omaha Mustangs at Indianapolis.

HORSE RACING—Columbus, 2 p.m.

Tigers Keep On Top Of East As A's Open Some Daylight

. . . RED SOX TIP YANKS, WHITE SOX LOSE

By Associated Press

The Oakland A's opened some daylight in the American League West race and the Detroit Tigers opened some room—but not much—in the wild and wooly AL East in Wednesday's baseball action.

Oakland trounced second-place Chicago 9-1 as Joe Rudi ripped a two-run homer and pulled four games in front of the White Sox in the West. The margin is the A's biggest in more than a month.

The Tigers, meanwhile, dropped Baltimore two games behind in fourth place in the four-team East scramble with a 4-3 victory over the Orioles. The Boston Red Sox remained a half-game behind the Tigers with a 2-0 victory over New York as the Yankees dropped to $1\frac{1}{2}$ games behind in third place.

The day's results put the AL East race in a little clearer perspective than it has been in recent days, when as little as one-half game separated the top four teams.

Detroit's bullpen stretched its scoreless streak through 35 innings as Chuck Seelbach saved Mickey Lolich's 20th victory. The Tigers scored three quick runs in the first inning off Baltimore ace Jim Palmer.

Reggie Smith blasted a two-run homer and Bob Bolin came in to put down a New York threat in the eighth inning, leading Boston's victory.

In the other American League games, Dick Woodson pitched a two-hitter to pace the Minnesota Twins to a 2-0 victory over the Texas Rangers; Rudy May pitched a six-hitter to lead California over Kansas City 3-1 and the Cleveland Indians and Milwaukee Brewers split a doubleheader—the Indians winning the first 4-3 on Buddy Bell's two-run homer in the eighth and the Brewers taking the second, 5-2 as Johnny Briggs and George Scott slugged homers.

In the National League, the Pittsburgh Pirates increased their lead in the East to $13\frac{1}{2}$ games by defeating the second-place Chicago Cubs 4-0 on Dock Ellis' seven-hitter.

Elsewhere, Ken Reynolds pitched the Philadelphia Phillies to a 3-2 victory over the St. Louis Cardinals and Ron Woods and Ken Singleton blasted homers as the Montreal Expos defeated the New York Mets 7-3.

Jim Hart hit a three-run homer and Garry Maddox added a two-run shot as San Francisco defeated San Diego 6-0 behind Ron Bryant's six-hit pitching.

Dave Concepcion stroked two singles and drove in the decisive run as Cincinnati defeated Los Angeles 6-3 to increase its lead in the National League West over idle Houston to nine games.

UCLA Safety Bright Will Start In Opener

Los Angeles (AP) — UCLA safety Jim Bright, who suffered a shoulder injury two weeks ago, is scheduled to start in Saturday night's opener against top-ranked Nebraska, the team announced.

Bright joined his teammates Wednesday night for a practice under the lights at the Coliseum, the site of Saturday night's clash.

Orioles Sign Weaver For Another Season

Baltimore (AP) — Earl Weaver, struggling to direct the Baltimore Orioles to a fourth consecutive Eastern Division championship, was signed Wednesday to manage the team through the 1973 season.

Terms of the one-year contract were not revealed, but Weaver is believed to have agreed to an $80,000 salary, a raise of about $10,000.

FEATURE RACES

At Belmont

FIRST DIVISION

Red Reality	7.60	4.20	3.80
Kling King		3.80	2.60
Ruritania			3.40

SECOND DIVISION

Linda's Chief	2.80	2.20	2.10
Step Nicely		2.80	2.10
Branford Court			2.10

At Sportman's Park

Alhambra's Charge	24.20	6.60	3.80
Amar Amber		2.80	2.40
Felonious			2.80

Steelers Trade Voss To Broncos

Pittsburgh (AP) — The Pittsburgh Steelers of the National Football League Wednesday traded veteran defensive tackle Lloyd Voss to the Denver Broncos for an undisclosed 1973 draft pick.

Voss, 30, joined Pittsburgh in 1966 after playing two seasons with the Green Bay Packers, who made him their first draft choice in 1964.

Voss, who played college ball at Nebraska, was a regular defensive end with the Steelers for five seasons before sharing a defensive tackle spot with Ben McGee last season.

Trial Set Oct. 16 For NU Gridder

University of Nebraska football player Johnny Rodgers pleaded innocent in Lancaster District Court Wednesday and trial was set Oct. 16 on an appeal of a Municipal Court driving conviction.

Lancaster District Judge Herbert Ronin set trial for 9:30 a.m. Oct. 16 and continued the $100 appeal bond already in effect.

Rodgers has appealed to the higher court a conviction of driving on a suspended license on which he was sentenced to 30 days in jail.

A's Sign Agreement With Tucson Team

Oakland (AP) — The Oakland Athletics announced Wednesday they have signed a working agreement with the Tucson, Ariz., club of the Pacific Coast League for next baseball season.

Tucson will replace Iowa of the American Association as the team's Class AAA farm team.

Bachman Announces NWU Wrestling Slate

Head wrestling coach Ron Bachman has released a 17-meet schedule for this season's Nebraska Wesleyan University squad.

The schedule:

Dec.: 2—At Doane Tournament; 6—UNO, Graceland, SW Minnesota at Omaha; 12—Buena Vista; **Jan.**: 18—At Doane; 20—JFK; 22—At Kearney; 24—At Midland Tournament; 27—At Concordia; 29—At Briar Cliff; **Feb.**: 1—At Dana; 6—Peru; 8—Doane; 12—Midland; 14—NIAC tourney at Crete; 21—At Northwestern Iowa; 27—At Peru; **March**: 1-3—NCAA National Tourney at Brookings, S.D.

Major League Box Scores

Wednesday

American League

A's 9, White Sox 1

OAKLAND	ab	r	h	bi	CHICAGO	ab	r	h	bi
Campnris ss	5	1	0	0	WWilams rf	4	0	1	0
Rudi lf	5	1	2	2	Andrews 2b	3	1	1	0
MAlou rf	4	1	1	0	DAllen 1b	4	0	2	0
RJackson cf	5	3	3	1	Reichardt cf	4	0	0	0
Epstein 1b	4	2	2	0	CMay lf	4	0	1	1
Tenace c	3	1	2	1	Spezio 3b	4	0	0	0
Bando 3b	4	0	1	3	Hrrmann c	3	0	2	0
Maxvill 2b	1	0	0	0	Lyttle pr	0	0	0	0
Mincher ph	1	0	1	2	OToole p	0	0	0	0
Keubiak	3	1	0	0	Bradford ph	1	0	0	0
Holtzman p	4	0	0	0	Alvarado ss	3	0	0	0
					Bradley p	1	0	0	0
					Gossage p	0	0	0	0
					Kealey p	0	0	0	0
					AHnandz ph	1	0	0	0
					Romo p	0	0	0	0
					Egan c	1	1	0	0
Total	39	9	12	9	Total	33	1	7	1

Oakland 026 100 000—9
Chicago 100 000 000—1

E—Andrews 2, Epstein, Tenace. DP—Oakland 2. LOB—Oakland 9, Chicago 6. 2B—Bando, R.Jackson, D.Allen. HR—Rudi (19), R.Jackson (23). S—Tenace, Holtzman.

	IP	H	R	ER	BB	SO
Holtzman (W,16-11)	9	7	1	1	1	3
Bradley (L,13-13)	2	4	4	3	0	1
Gossage	0	2	4	4	2	0
Kealey	3	3	1	1	1	0
Romo	2	0	0	0	0	2
OToole	2	3	0	0	1	3

T—2:25. A—13,093.

Angels 3, Royals 1

CALIFORNIA	ab	r	h	bi	KANSAS CITY	ab	r	h	bi
Alomar 2b	4	1	0	0	Wohlford 2b	4	1	1	0
Berry cf	4	0	2	0	Otis cf	4	0	1	0
Howard lf	5	0	1	1	Schnblum rf	4	0	1	0
Rivers lf	0	0	0	0	Piniella lf	4	0	1	1
ROliver 1b	4	0	1	0	Mayberry 1b	4	0	0	0
McMullen 3b	3	1	0	0	Taylor c	4	0	1	0
Stanton rf	1	1	1	0	Schaal 3b	2	0	1	0
Cardenas ss	4	0	2	1	Patek ss	3	0	0	0
Torborg c	3	0	1	0	MJacksn p	2	0	0	0
RMay p	4	0	0	0	Rojas ph	1	0	0	0
					DalCantn p	0	0	0	0
Total	32	3	8	2	Total	32	1	6	1

California 100 200 000—3
Kansas City 100 000 000—1

E—M.Jackson. DP—Kansas City 1. LOB—California 9, Kansas City 5. 2B—Stanton, Schaal. SB—Patek. S—Berry.

	IP	H	R	ER	BB	SO
R.May (W,8-10)	9	6	1	1	1	7
M.Jackson (L,1-2)	7	6	3	3	5	5
DalCanton	2	2	0	0	0	0

HBP—by DalCanton (Stanton). WP—R.May. T—2:14. A—5,833.

Tigers 4, Orioles 3

DETROIT	ab	r	h	bi	BALTIMORE	ab	r	h	bi
MAuliffe 2b	5	1	2	0	Belanger ss	4	0	1	0
MStanley cf	4	1	1	1	Buford ph	1	0	0	0
GBrown lf	4	2	2	1	Blair cf	4	2	2	0
IBrown lf	0	0	0	0	Grich 2b	4	1	1	0
Freehan c	3	0	0	0	Davis lf	4	0	1	0
Cash 1b	4	0	1	0	Baylor rf	4	0	2	2
Northrup rf	4	0	1	1	BRobinsn 3b	4	0	2	1
ARodrgez 3b	4	0	2	1	Shopay pr	0	0	0	0
EBrnkmn ss	4	0	0	0	DJohnson 2b	0	0	0	0
Lolich p	2	0	0	0	JPowell 1b	4	0	0	0
Seelbach p	1	0	0	0	Etchebrn c	2	0	2	0
					Crowley ph	1	0	0	0
					Oates c	1	0	1	0
					Palmer p	2	0	1	0
					Coggins ph	1	0	0	0
					GJackson p	0	0	0	0
					Bumbry ph	1	0	0	0
Total	35	4	9	4	Total	37	3	13	3

Detroit 301 000 000—4
Baltimore 000 102 000—3

DP—Detroit 2, Baltimore 1. LOB—Detroit 6, Baltimore 8. 2B—G.Brown, McAuliffe, Blair. 3B—M.Stanley. S—Blair.

	IP	H	R	ER	BB	SO
Lolich (W,20-11)	5 2-3	10	3	3	0	5
Seelbach	3 1-3	3	0	0	0	1
Palmer (L,18-8)	7	8	4	4	1	6
G.Jackson	2	1	0	0	0	1

Save—Seelbach (10). HBP—by Palmer (Freehan). T—2:35. A—12,197.

Red Sox 2, Yankees 0

NEW YORK	ab	r	h	bi	BOSTON	ab	r	h	bi
Clarke 2b	3	0	1	0	Harper cf	4	0	1	0
Munson c	3	0	0	0	RMiller cf	0	0	0	0
Murcer cf	4	0	1	0	Aparicio ss	4	0	0	0
White lf	4	0	1	0	Ystrmski 1b	4	1	3	0
FAlou 1b	4	0	2	0	RSmith rf	4	1	2	2
Spikes rf	4	0	0	0	Petrocelli 3b	4	0	2	0
Sanchez 3b	3	0	0	0	Fisk c	4	0	0	0
BAllen ph	1	0	0	0	Oglivie lf	2	0	1	0
Michael ss	2	0	0	0	Griffin 2b	4	0	0	0
Callison ph	1	0	0	0	Curtis p	3	0	0	0
Stotlmyre p	2	0	1	0	Bolin p	1	0	0	0
Blomberg ph	1	0	0	0					
Total	32	0	6	0	Total	34	2	9	2

New York 000 000 000—0
Boston 000 020 00x—2

E—Aparicio, Sanchez. DP—Boston 1. LOB—New York 9, Boston 10. 2B—F.Alou 3B—Yastrzemski. HR—R.Smith (18). SB—Oglivie, Clarke. S—Stottlemyre.

	IP	H	R	ER	BB	SO
Stotlmyre (L,13-16)	8	9	2	2	2	5
Curtis (W,9-6)	7 2-3	6	0	0	3	3
Bolin	1 1-3	0	0	0	0	1

Save—Bolin (3) T—2:30. A—18,235.

Twins 2, Rangers 0

MINNESOTA	ab	r	h	bi	TEXAS	ab	r	h	bi
Tovar lf	4	0	0	0	DNelson 3b	4	0	0	0
Carew 2b	4	0	2	1	Lovitto cf	4	0	0	0
Braun 3b	3	0	0	0	Biittner 1b	3	0	0	0
Darwin rf	4	0	1	0	Ford rf	4	0	0	0
Reese 1b	4	0	1	0	Grieve lf	2	0	1	0
JNettles cf	3	1	1	0	Fahey c	3	0	0	0
Thompsn ss	4	0	0	0	Mason ss	3	0	1	0
Roof c	4	1	2	1	Harris 2b	2	0	0	0
RWoodsn p	3	0	0	0	DJones 2b	1	0	0	0
					Goglwski p	2	0	0	0
					Lindblad p	0	0	0	0
					Martinez ph	1	0	0	0
					Stnhouse p	0	0	0	0
Total	33	2	7	2	Total	29	0	2	0

Minnesota 001 000 100—2
Texas 000 000 000—0

E—Mason. LOB—Minnesota 7, Texas 4. 2B—Roof. S—R.Woodson.

	IP	H	R	ER	BB	SO
RWoodsn (W,12-13)	9	2	0	0	2	5
Goglwski (L,3-7)	7	5	2	2	2	2
Lindblad	1	2	0	0	0	0
Stanhouse	1	0	0	0	0	1

T—2:00. A—4,223.

Indians 4-2, Brewers 3-5

FIRST GAME

MILWAUKEE	ab	r	h	bi	CLEVELAND	ab	r	h	bi
Auerbach ss	4	0	0	0	Unser cf	3	0	0	0
Theobald 2b	4	0	1	0	Brohamr 2b	4	0	0	0
DMay cf	4	1	1	1	Chmbliss 1b	4	1	3	1
Scott 1b	3	0	1	0	AJohnson lf	3	0	0	0
Briggs lf	2	1	0	0	Bell rf	1	1	1	2
AReynlds ph	1	0	0	0	Lowenstn rf	4	0	1	0
Lahoud rf	2	1	1	1	GNettles 3b	3	0	2	0
OLBrown ph	1	0	0	0	Duffy ss	4	0	0	0
ERodrgez c	3	0	0	0	Moses c	2	0	0	0
Ferraro 3b	2	0	0	0	Camilli ph	1	0	0	0
BDavis ph	1	0	1	1	Fosse c	0	0	0	0
Heise 3b	0	0	0	0	Dunning p	2	2	2	1
Colborn p	3	0	0	0	Farmer p	0	0	0	0
Sanders p	0	0	0	0	McCraw ph	1	0	0	0
					Hilgendrf p	0	0	0	0
Total	30	3	5	3	Total	32	4	9	4

Milwaukee 000 100 200—3
Cleveland 001 010 02x—4

E—Fosse. DP—Cleveland 1. LOB—Milwaukee 4, Cleveland 6. 2B—Dunning, Lowenstein. HR—D.May (9), Dunning (2), Bell (7) S—Unser.

	IP	H	R	ER	BB	SO
Colborn (L, 7-5)	7 2-3	9	4	4	0	3
Sanders	1-3	0	0	0	1	1
Dunning	6 1-3	3	3	3	3	3
Farmer	2-3	1	0	0	0	0
Hilgendrf (W,3-1)	2	1	0	0	1	1

Balk—Dunning. PB—Moses. T—2:20.

SECOND GAME

MILWAUKEE	ab	r	h	bi	CLEVELAND	ab	r	h	bi
Auerbach ss	4	0	2	1	McCraw lf	4	0	0	0
OBrien 3b	2	0	0	0	Brohamr 2b	3	0	0	0
BDavis ph	1	0	0	0	Chmbliss 1b	4	0	1	0
Sanders p	1	0	1	1	Bell cf	3	0	0	0
DMay cf	5	0	0	0	Hennigan p	0	0	0	0
Scott 1b	4	1	1	1	Farmer p	0	0	0	0
Briggs lf	4	1	1	1	Camilli ph	1	0	0	0
Lahoud rf	2	0	1	0	Colbert p	0	0	0	0
OLBrown rf	2	0	0	0	Riddlbrgr p	0	0	0	0
ERodrgez c	3	1	1	0	Lowenstn rf	3	0	0	0
Heise 2b	2	2	1	0	GNettles 3b	2	2	1	1
Bell p	1	0	0	0	Fosse c	4	0	1	0
Ferraro 3b	2	0	2	0	Duffy ss	4	0	1	1
					Wilcox p	1	0	1	0
					Bevacqua ph	1	0	0	0
					Butler p	0	0	0	0
					Unser cf	2	0	2	0
Total	33	5	10	4	Total	32	2	7	2

Milwaukee 002 100 011—5
Cleveland 000 100 010—2

E—Wilcox. DP—Cleveland 1. LOB—Milwaukee 7, Cleveland 9. 2B—Unser. HR—Briggs (16), Scott (15), G.Nettles (13). S—Bell, Heise, Auerbach.

	IP	H	R	ER	BB	SO
Bell (W,2-1)	6	4	1	1	4	2
Sanders	3	3	1	1	1	0
Wilcox (L,7-12)	4	5	3	2	0	2
Butler	2 1-3	1	0	0	2	1
Hennigan	2-3	1	0	0	0	0
Farmer	1	1	1	1	0	0
Colbert	1-3	0	0	0	0	1
Riddleberger	2-3	0	0	0	0	1

HBP—by J. Bell (McCraw), by Colbert (Heise)
T—2:30. A—3,798

National League

Expos 7, Mets 3

MONTREAL	ab	r	h	bi	NEW YORK	ab	r	h	bi
Mangual lf	3	1	1	0	Boswell 2b	5	0	0	0
Mashore ph	0	0	0	0	Fregosi 3b	3	1	2	0
Foli ss	3	2	1	1	Mays cf	1	0	0	0
Bailey 3b	5	0	1	2	Milner lf	1	1	1	0
HBreeden 1b	1	0	0	0	Kranpool 1b	4	0	1	1
Fairly 1b	3	0	0	0	McGraw p	0	0	0	0
Singleton rf	5	1	3	2	CJones lf	3	0	0	1
Woods cf	3	1	2	1	Marshall rf	3	1	1	0
Marshall p	0	0	0	0	Dyer c	4	0	1	0
Boccablla c	4	0	0	0	TMartinz ss	4	0	2	1
Torres 2b	3	1	0	0	Strom p	0	0	0	0
Torrez p	3	0	1	0	Rauch p	2	0	0	0
Day cf	0	1	0	0	Sudakis ph	1	0	0	0
					Sadecki p	0	0	0	0
					Beauchp 1b	1	0	0	0
Total	33	7	9	6	Total	32	3	8	3

Montreal 012 001 003—7
New York 000 000 120—3

E—Beauchamp DP—Montreal 2, New York. 2. LOB—Montreal 7, New York 7. 2B—Foli, Singleton, T.Martinez, Kranepool. HR—Woods (8). Singleton (13). S—Foli, Mashore.

	IP	H	R	ER	BB	SO
Torrez (W,15-9)	7	8	3	3	5	3
Marshall	2	0	0	0	0	2
Strom (L,0-3)	2 2-3	5	3	3	1	1
Rauch	4 1-3	2	1	1	1	3
Sadecki	1	1	2	2	3	1
McGraw	1	1	1	0	1	0

Save—Marshal; (16) WP—Torrez. T—2:40. A—11,745

Pirates 4, Cubs 0

CHICAGO	ab	r	h	bi	PITTSBURGH	ab	r	h	bi
Kessinger ss	4	0	1	0	Clines lf	4	1	1	1
Monday cf	4	0	0	0	AOliver cf	4	1	3	0
BWillams lf	4	0	2	0	Clemente rf	4	1	1	2
Pepitone 1b	4	0	1	0	Stargell 1b	3	0	0	0
Santo 3b	4	0	1	0	BRobrtsn 1b	0	0	0	0
Hickman rf	3	0	0	0	Sanguilln c	4	0	0	0
Fanzone 2b	3	0	0	0	Stennett 2b	4	0	1	0
Hundley c	3	0	1	0	Hebner 3b	4	1	2	1
McGinn p	1	0	0	0	Alley ss	3	0	1	0
Lacock ph	1	0	1	0	Ellis p	3	0	0	0
Phoebus p	0	0	0	0					
Cardenal ph	1	0	0	0					
Bonham p	0	0	0	0					
Total	32	0	7	0	Total	33	4	9	4

Chicago 000 000 000—0
Pittsburgh 300 100 00x—4

DP—Pittsburgh 2. LOB—Chicago 5, Pittsburgh 6 2B—Santo. 3B—Clemente.

	IP	H	R	ER	BB	SO
McGinn (L,0-4)	4	7	4	4	1	2
Phoebus	3	2	0	0	0	1
Bonham	1	0	0	0	0	1
Ellis (W,13-7)	9	7	0	0	0	6

T—2:04. A—12,470.

Phillies 3, Cardinals 2

ST. LOUIS	ab	r	h	bi	PHILADELPHIA	ab	r	h	bi
Stein lf	5	1	1	1	Doyle 2b	3	0	0	0
Tyson 2b	4	0	2	0	Bowa ss	4	1	2	0
McNrtny ph	1	0	0	0	Hutton rf	4	0	1	1
Melendez rf	4	0	2	0	Montanez cf	4	0	0	0
Jutze c	4	0	1	0	Lis 1b	1	1	0	0
Simmons 1b	4	0	0	0	Robinson rf	0	0	0	0
Reitz 3b	4	0	2	0	Luzinski lf	3	1	2	0
Roque cf	4	1	1	0	Money 3b	4	0	3	2
Kelleher ss	2	0	0	0	Ryan c	3	0	0	0
Sizemore ph	0	0	0	0	Reynolds p	2	0	0	0
Anderson ss	1	0	0	0					
Palmer p	2	0	0	0					
Torre ph	1	0	1	1					
Folkers p	0	0	0	0					
Brock ph	1	0	0	0					
Totals	37	2	10	2	Totals	28	3	8	3

St. Louis 000 001 001—2
Philadelpia 020 010 00x—3

E-Jutze. DP-St Louis 1. LOB-St Louis 11, Philadelphia 8
2B-Jutze, Luzinski, Melendez, Hutton, Roque. HR-Stein (1). SB-Melendez, Bowa. S-Reynolds.

	IP	H	R	ER	BB	SO
Palmer L 0-2	5	7	3	3	6	1
Folkers	3	1	0	0	0	3
Reynolds W 2-12	9	10	2	2	3	6

WP-Reynolds. T-1:59 A-6,137.

Giants 6, Padres 0

SAN FRANCISCO	ab	r	h	bi	SAN DIEGO	ab	r	h	bi
Matthews rf	5	1	1	1	EHnandz ss	4	0	1	0
Maddox cf	5	2	3	2	Roberts 3b	4	0	1	0
DvRader c	3	0	1	0	Lee lf	4	0	1	0
RGibson c	1	0	0	0	Colbert 1b	2	0	1	0
Hendersn lf	3	1	0	0	Morales rf	4	0	0	0
Hart 3b	4	1	1	3	DThomas 2b	4	0	0	0
Arnold 3b	0	0	0	0	Jeter cf	4	0	0	0
Kingman 1b	3	0	1	0	Kendall c	3	0	1	0
Fuentes 2b	4	0	1	0	Greif p	0	0	0	0
Blanco ss	4	1	1	0	Acosta p	2	0	1	0
Bryant p	3	0	0	0	Gaston ph	1	0	0	0
					Schaeffer p	0	0	0	0
Total	35	6	9	6	Total	32	0	6	0

SanFrancisco 330 000 000—6
San Diego 000 000 000—0

DP—SanFrancisco 1. LOB—SanFrancisco 5, San Diego 7. 2B—D.Roberts, Colbert. HR—Hart (3), Maddox (10). S—Bryant.

	IP	H	R	ER	BB	SO
Bryant (W,11-6)	9	6	0	0	2	3
Greif (L,5-16)	1 1-3	5	6	6	2	0
Acosta	6 2-3	4	0	0	0	4
Schaeffer	1	0	0	0	0	0

T—2:07. A—2,871
VWayne

Reds 6, Dodgers 3

CINCINNATI	ab	r	h	bi	LOS ANGELES	ab	r	h	bi
Rose lf	5	2	3	1	Grbkwitz 2b	4	1	1	3
Morgan 2b	4	0	2	1	Mota lf	4	0	1	0
Tolan cf	5	1	1	0	WDavis cf	4	0	0	0
Bench 3b	5	0	1	2	WParker 1b	4	0	0	0
TPerez 1b	2	0	0	0	FRobinsn rf	4	0	1	0
McRae rf	2	1	1	0	Garvey 3b	4	0	0	0
Geronimo rf	1	1	0	0	Russell ss	2	1	0	0
Concepcn ss	3	1	2	1	Yeager c	4	0	1	0
Plummr c	3	0	0	1	Downing p	2	1	2	0
Menke 3b	0	0	0	0	Crawford ph	1	0	1	0
Simpson p	4	0	0	0	Perrnoski p	0	0	0	0
Carroll p	0	0	0	0	Lefebvre ph	1	0	0	0
Total	34	6	10	6	Total	34	3	7	3

Cincinnati 211 001 001—6
Los Angeles 000 030 000—3

E—Bench, Morgan Garvey. DP—Los Angeles 1. LOB—Cincinnati 7, Los Angeles 6. 2B—McRae, Concepcion. HR—Grabrkewitz (4) SB—Concepcion, Morgan. SF—Plummer, Morgan.

	IP	H	R	ER	BB	SO
Simpson (W,8-5)	8 1-3	7	3	3	2	7
Carroll	2-3	0	0	0	0	0
Downing (L,8-7)	7	9	5	5	3	5
Perranoski	2	1	1	0	0	1

Save—Carroll (26). HBP—by Downing (McRae). T—2:21 A—16,965.

Tuesday

National League

Dodgers 9, Reds 4

CINCINNATI	ab	r	h	bi	LOS ANGELES	ab	r	h	bi
Rose lf	5	1	2	1	Grabkwitz 2b	4	1	2	2
Morgan 2b	4	0	0	0	Mota lf	5	1	1	0
Tolan cf	4	0	0	0	WDavis cf	5	1	2	1
Bench c	3	1	1	0	WParker 1b	3	1	1	2
TPerez 1b	4	1	1	0	FRobinsn rf	4	2	2	1
Geronimo rf	4	0	2	0	Garvey 3b	4	1	2	1
Chaney 3b	4	0	1	0	Russell ss	3	0	0	1
Concepcn ss	4	1	1	0	Yeeager c	4	2	2	0
Grimsley p	2	0	0	0	Sutton p	2	0	2	0
Sprague p	0	0	0	0					
Uhlaendr ph	1	0	0	0					
Tomlin p	0	0	0	0					
Hague ph	1	0	1	2					
Total	36	4	9	3	Total	34	9	14	8

Cincinnati 000 001 003—4
Los Angeles 003 003 12x—9

E—F.Robinson. DP—Cincinnati 1. LOB—Cincinnati 6, Los Angeles 6. 2B—Rose, W.Davis, Garvey, Hague. 3B—Mota. HR—Rose (5), F.Robinson (16), Grabrkewitz (3). —Sutton 2. SF—Russell.

	IP	H	R	ER	BB	O
Grimsley (L,12-7)	5	8	6	6	2	3
Sprague	1	2	0	0	0	1
Tomlin	2	4	3	3	0	1
Sutton (W,15-9)	9	9	4	4	1	10

WP—Sprague. PB—Yeager. T—2:33. A—18,155.

Ceremony Slated For Champ Gable

Waterloo, Iowa (UPI) — Waterloo area officials and dignitaries are scheduled to participate in a huge welcome home ceremony for Olympic wrestling gold medal winner Dan Gable.

Gable, who won the gold medal in the 149.5 pound division at the 20th Olympic Games, is expected to arrive in his hometown Thursday.

Gable was one of three current or former ISU wrestlers to win medals at the Olympics. Ben Peterson, who graduated from ISU this spring, won a gold in the light heavyweight division, and Chris Taylor, a senior at Iowa State this fall, won a bronze medal in the division.

East, Fremont Record Wins

Lincoln East blanked Lincoln High, 5-0 and Fremont shut out Lincoln Northeast, 9-0, Wednesday in dual tennis meets.

East 5, LHS 0

SINGLES

Crancer, East def. Grosscup, 7-5, 6-4; Pohlman, East def Rugg, 6-3, 6-1; Johnson, East def Fuenning, 6-2, 6-2.

DOUBLES

Crancer & Pohlman, East def. Rugg & Grosscup, 6-2 6-1; Breed & Allman, East def. Mumgaard & Meyer, 6-3, 6-1.

Fremont 9, LNE 0

SINGLES

Kent Lund, Fremont def. Jim Wesely, 6-1, 6-1; Steve Yenny, Fremont def. Dave Dloughy, 6-4, 6-4; Greg Johnson, Fremont def. Gregg Stokke, 6-2, 6-0; Dan Hansen, Fremont def Ron Schultz, 6-4, 7-5; Mike Rasserty, Fremont def. Rick Marker, 10-3; Greg Cochran, Fremont def. Mike Schmidt, 10-3.

DOUBLES

Lund & Hansen, Fremont def. Wesley & Stokke 6-4, 6-4; Yenny & Johnson, Fremont def. Dloughy & Schultz, 6-4, 6-1; Rasserty & Cochran, Fremont def. Marker & Schmidt, 6-3 6-1.

Fambrough Lists Kansas' Chances

Lawrence, Kan. (AP) — Coach Don Fambrough listed Wednesday several changes in the Kansas lineups for Saturday's home opener against Washington State.

Fambrough said senior Mike Burton will be moved into a starting role of defensive right halfback. Burton replaces senior Jerry Evans, who has been switched to a running back, and joins senior Gary Adams and sophomore Denny Lantz in the defensive secondary.

Moving into the alternate defensive secondary is Rocky Bron, a starter most of last season who has been slowed by an injury this fall.

Fambrough said sophomore Billy Riggins will move into the No. 2 fullback spot in place of the injured Vince O'Neil.

Another change will be at tight end where Doug Vrooman moves to the No. 2 unit replacing Gregg Hosack, who is injured.

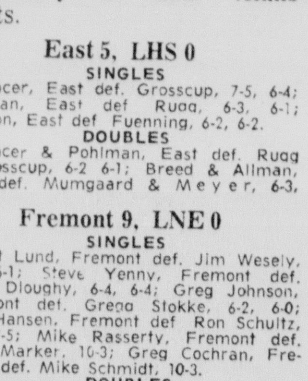

. . . start with a full deck . . . start with high quality, dependable
MICHELIN tires
from
WALKER TIRE
9th & M

Hernandez Wins Moyer's Crown

Des Moines, Iowa (AP) — Art Hernandez, 159, of Des Moines, regained the North American Middleweight Championship here Wednesday night with a 12-round split decision over Denny Moyer, 160, of Portland, Ore.

Hernandez, 31, lost the crown to Moyer, 33, in February of 1971 on a decision in Las Vegas, Nev.

Hernandez upped his record to 45-17-2.

The referee, Jim Rondeau of Seattle, Wash., gave the fight to Moyer 118-115 on points, but the two judges scored 115-114 and 118-115 to give Hernandez the decision.

Moyer, who has fought 11 world middleweight champions, is 100-16-5.

Omaha, heavyweight Morris Jackson, 215, scored a sixth-round technical knockout of Charlie Jordan, 217, of Detroit.

Dale Hernandez, Art's brother, won a fifth-round TKO over Tom Torontino, 140, of Milwaukee.

Randy Nelsen, 172, of Lincoln, scored a split decision over John Townsend, 175, of Milwaukee, and Charles Carey, 155, of Des Moines, stopped Vilmore Shirley, 156, of Chicago, in the second round.

Swimmer Spitz Gets Invitation

Washington (AP) — Mark Spitz, the American swimmer who made Olympic history by winning seven gold medals was invited Wednesday to visit the Capitol for a reception and to meet members of Congress.

The invitation was extended by Democratic Sens. Vance Hartke and Alan Cranston.

Cranston represents California, Spitz's native state. Hartke represents Indiana, where the swimmer attends college.

Denver Cage Coach Obtained By Kansas

Lawrence, Kan. (AP) — Jim Karabetsos, 32, head basketball coach at the University of Denver the last two years, has joined the University of Kansas staff as assistant basketball coach under head coach Ted Owens.

Karabetsos replaces Bob Frederick, who resigned earlier this year to become an assistant at Brigham Young. Sam Miranda remains Owens' top assistant.

A's Purchase Catcher

Chicago (AP) — The Oakland A's purchased catcher Larry Haney from the San Diego Padres' Honolulu club of the Pacific Coast League Wednesday. He will report immediately.

Columbus Racing

Wednesday's Results

First race, purse $1,000, 2-year-old maidens, 6 furlongs, T—1:15 3-5.
Errards Moon (Bazer) ... 8.40 3.80 2.80
Nickel's Hyperion (Chandler) ... 3.40 2.60
Wondering Wind (Anderson) ... 3.00
Also ran — Royal Stinger, Sturdy Deb, Hugo's Dream, Bold Countess, I'm Hasty, Lezlie May, Tipton Flash.

Second race, purse $1,000, 3- and 4-year-old maidens, 6½ furlongs, T—1:22 2-5.
Bet's Robin Jac (Retelie) ... 6.00 3.20 3.00
Tammi Z. (Switzer) ... 3.00 2.60
Shirley's Song (Anderson) ... 5.00
Also ran — Led's Bay Bet, Chozn Glen, Baby Bush, Miss Osage, Foruirun, Kissie Face, Sac Jr

Daily Double (6 & 9)—$31.20

Third race, purse $1,100, 3-year-olds & up, claiming $1,500, 6½ furlongs, T—1:21 3-5.
Bold Diamond (Chandler) 8.20 4.20 2.60
Jubilant Miss (Reeves) .. 4.00 2.60
Moon Fox (Meier) ... 3.00
Also ran — Jerrys Royal, Captain Roger, Paul's Boy, Mantiki, Top Whirler, Third Generation

Fourth race, purse $1,100, 3-year-olds & up, 6½ furlongs, claiming $1,500, T—1:21 4-5.
War Judge (Chandler) .. 19.00 9.00 5.40
Ku Kim (Ecoffeyy) ... 3.80 3.60
Toddlin Lass (Werre) ... 5.20
Also ran — Heidi Win, Spunky Bill, Brandy Boats, Tex's Rex, True Wynn, Precious Doe, Open Flight.

Fifth Race — Purse $1300, 2-year-olds. Allowance 6 furlongs, T—1:16.
Moe Effort (Anderson) .. 4.80 3.40 2.60
Jestapet (Reeves) ... 5.40 3.40
Royal Gayla (Stallings) ... 6.40
Also Ran — Randy's Dan, Wink and Pucker, Karry Jet, Bright Vega, Ride The Bubbles; Jest Powder, Just Royal.

Exacta (3 & 9) $63.90

Sixth race — Purse $1,300, 3-year-olds. Claiming $4500, 5½ Furlongs T—1:08.
Taralee (Stallings) ... 10.40 4.80 4.00
Dancing Dusy (Correa) ... 5.60 4.20
Full of Jett (Rettele) ... 5.40
Also ran — Regimental Hero, Earl of Erin, Romagay, Blazing Pet, April Jest.

Seventh Race—Purse $1600. 3-year olds. Allowance 6 Furlongs T—1:14 3-5.
Johnie Rags (Stallings) 3.40 2.60 2.40
Soldet (Ecoffey) ... 3.40 2.80
Icy Isendu (Collier) ... 3.60
Also Ran — Iowa Bonanza, Royal Whisper, Virago Jet, Gloria Sue.

Eighth Race—Purse $1200. 3-year olds and upward. Claiming $2000 6½ Furlongs. T—1:20 3-5.
Stratalea (Ecoffey) ... 7.80 5.00 3.40
Sally Ram (Chandler) ... 7.40 3.40
Gibby Bo (Switzer) ... 2.60
Also Ran — Sir, Rusty Gray, Lil's Fairwell, Dotty's Alibi, Mr. Fisherman, Karila, Irish Leader

Exacta (4 & 5)—$138.30
Attendance—2,511
Mutuel Handle—$144,049

Thursday's Entries
3 P.M.

First race—Purse $1,000, 3-year olds. Claiming $2,500, 6½ furlongs.
Jet Mamood — Lucky M. C.
Joli Oz — Te Te Ann
Bright N Foxey — Norway Boy
Devils Gift — Rullah Deb
Luke's Story — Boat Oar
Also: Chequor Chip, Brown Rancher, Power Descent, Terri Min.

Second race—Purse $1,000, 3-year olds and upward. Claiming $1,500, 6 furlongs.
Stealthelead — Kiss of Autumn
Stymieco — Wauny's Boy
Dusky Ruler — Little Steve
Ralphmar — Dolly's Baby
City Dad — Rona's Knight
Also: Litus, Last Sub, Cindy I, Ema Rags.

Third race—Purse $1,000, 2-year old maiden. 5½ furlongs.
Dee's Knees — K. Dee You
Quiet Reign — Open Wind
Huber's Boy — Marine Flyer
Sturdy Medic — Schurrican
Also: Hidden Rex, Nicklelance, Merrill's Flight, Harbor Bound.

Fourth race—Purse $1,100, 3-year olds. Claiming $2,500. 6½ furlongs.
French Whirler — Angel Page
Danny Owens — Whirl A Chip
Pat Windsor — Gardens Choise
Yer In Trouble — Campus Cutie

Fifth race—Purse $1,100. 3-year olds and upward. Claiming $1,500, 6 furlongs.
Pappas Boy — True Class
Bookie — Dashing Across
Step In Line — Mr. J. W.
Arky Twist — Thistle Dash
Summer Boarder — Wind and Reign
Also: Mot Zie, Two Ton Colonel, Jeanie Baby, Citizen Blue.

Sixth race—Purse $1,100. 3-year olds and upward. Claiming $2,000, 5½ furlongs.
Traveling Fast — May I Act
Easy Breeze — Milk Pail
Native Bonus — Sammy Sioux
Husker Hero — Dinha Star
Also: Miss Charger, Nomike, Junian Date, Harvest of Harmony.

Seventh race—Purse $1,500. 3-year olds and upward. Claiming $3,500, 6 furlongs.
Tancles — Burgundy Street
Still Wait — Dream Cadet
Our Bess — Jane I
Happy Vie — Royal Love
Vazuero — Bebers Image

Eighth race—Purse $1,200. 3-year olds and upward. Claiming $2,000, 1 1/16 miles.
Scott Haas — Mr. C. A.
Step Forth — Now Star
Vinseo — Shakedown
Betterbuzz Bee

x—5 lbs. apprentice allowance.
xx—7 lbs. apprentice allowance.

FEATURE RACES

At Atlantic City

King Finesse	21.00	11.00	6.40
Holly Holme		10.40	7.80
Fun Man			8.40

At Rockingham Park

Big County	34.00	13.60	6. 0
Unc Allen		8.00	4.20
A. Gambler			3.20

At Bay Meadows

Joe Namath	13.80	6.40	4.20
Champs Champ		5.80	4.00
Deep Heat			3.80

Alley Action

Men's 230 Games, 600 Series

At Plaza — Hugh Hembre, 612; Jim Law, 646; Denny Sauken, 234—610; Jerry McBride, 611.

Hollywood — Don Meyer, 633; Duane McKernan, 235; Denny Derowitsch, 236—618; Roger Heffelfinger, 608; Don Haas, 639; Hugh Hembree, 602; Gene Peaks, 242—627; Paul Portsche, 234; Al Hytrek, 237—610; Dick Ude, 611.

At Parkway — Curtis Paul, 602.

Ladies' 200 Games, 525 Series

At Plaza — Marie Bhrlich, 202—525; Pat Olson, 203-532; Leona Smack, 208-544; Sharon Waddington, 204-532; Yvonne Pettit, 200-576; Sharon Schweitper, 213—551; Mita Cheever 530; Diane Blainnebaser, 208; Leona Sresiths, 208; Donna Lessig, 201

At Hollywood — Louise Moore, 530.

At Parkway — Lil Albert, 205—542; Helen Welch, 201.

At Bowl-Mor—Jeannie Burton 202-206—541, Judy Wolcott 202.

Meehan Scores Ace at Knolls

Bob Meehan used a nine-iron Sunday to score a hole-in-one on the 130-yard, No. 9 hole at the Knolls Golf Club.

Meehan's first ace was witnessed by his wife, Jeanette, and Mike and Kathy Muhle.

MEN'S SOFTBALL

CLASS C CHAMPIONSHIP

Bryan Hospital 13, National Life & Accident 8

The STANDINGS

American League

East	W	L	Pct.	GB
Detroit	71	60	.542	—
Boston	69	59	.539	½
New York	70	62	.530	1½
Baltimore	69	62	.527	2
Cleveland	61	70	.466	10
Milwaukee	53	79	.402	18½
West				
Oakland	77	53	.592	—
Chicago	73	57	.562	4
Minnesota	65	63	.508	11
Kansas City	62	66	.484	14
California	61	69	.469	16
Texas	50	81	.382	27½

Results
Oakland 9, Chicago 1
Cleveland 4 Milwaukee 3, 1st
Milwaukee 5, Cleveland 2, 2nd
Boston 2, New York 0
Detroit 4, Baltimore 3
California 3, Kansas City 1
Minnesota 2 Texas 0

Thursday's Games
All Times EDT
New York (Kline 15-5) at Boston (Siebert 11-11), 7:30 p.m.
Detroit (Slayback 5-6) at Baltimore (Cuellar 14-10, 7:30 p.m.
Milwaukee (Parsons 10-12 at Cleveland (Tidrow 13-12, 7:30 p.m.
California (Messersmith 6-8 at Kansas City (Montgomery 0-1, 8:30 p.m.
Minnesota (Perry 11-11) at Texas (Bosman 7-8), 8:30 p.m.
Oakland (Blue 5-7) at Chicago (Wood 18-12), 9 p.m.

National League

East	W	L	Pct.	GB
Pittsburgh	83	46	.643	—
Chicago	71	61	.538	13½
New York	66	62	.516	16½
St. Louis	63	68	.481	21
Montreal	60	69	.465	23
Philadelphia	48	83	.366	36
West				
Cincinnati	82	49	.626	—
Houston	73	58	.557	9
Los Angeles	71	60	.542	11
Atlanta	61	72	.459	22
San Francisco	58	74	.439	25
San Diego	48	82	.369	33½

Results
Philadelphia 3, St. Louis 2
Montreal 7, New York 3
Pittsburgh 4, Chicago 0
San Francisco 6, San Diego 0
Cincinnati 6, Los Angeles 3
Other clubs not scheduled

Thursday's Games
All Times EDT
Houston (Wilson 10-8) at San Francisco (McDowell 8-8), 4 p.m.
St. Louis (Santorini 6-9) at Philadelphia (Carlton 22-8), 7:30 p.m.
Montreal (Moore 6-7) at New York (McAndrew 10-5), 8:05 p.m.
Chicago (Hooton 8-12) at Pittsburgh (Briles 13-6), 8:05 p.m.
Cincinnati (Nolan 14-4 and Billingham 10-11) at San Diego (Caldwell 6-8 and Norman 7-9), 2, 9 p.m.
Atlanta (Reed 11-13) at Los Angeles (Rau 1-0), 11 p.m.

GALS' SOFTBALL

BEHLEN MOTORS INVITATIONAL

Wednesday's results: Pleasant Dale 10, Goodyear 8; C.E.A. 10, Mid-West Life 8, 1st National Bank 7, C.E.A. 6. **Thursday's championship game (Ballard Field):** 7:30 p.m. — 1st National vs. Pleasant Dale.

Russians Rally, Earning 4-4 Tie

Winnipeg, Man. (AP) — The Russian ice hockey team rallied with two goals late in the second period Wednesday night and tied Team Canada 4-4 in the third game of an international exhibition series.

Each team has a victory plus the tie thus far in the eight-game series. The next game will be played in Vancouver Friday, and the final four matches will be held in the Soviet Union.

The Candians took 38 shots on goal, 13 more than the Russians.

Sooner Injuries, Promotions Told

Norman, Okla. (AP) — Oklahoma football coach Chuck Fairbanks announced Wednesday two defensive players moved up in the depth chart.

The two are left end Wayne Hoffman and left tackle Tommy Saunders. Fairbanks also said he is concerned about injuries to two scond-team players.

They are halfback Mike Thomas, who has a shoulder juries to two second-team Tate, who is suffering from a muscle injury in his back.

Colt Receiver Perkins Announces Retirement

Baltimore (AP) — Baltimore Colt wide receiver Ray Perkins announced his retirement from pro football Wednesday and said he will work full time at his real estate business in Alabama.

Perkins, a six-year National Football League veteran, was not in the Colt starting lineup this season and this may have become a factor in his decision, the Colts said.

Mattingly & Moore
"Perfect for you in '72"

Straight Bourbon Whiskey • 80 Proof • Frankfort Distilling Co., Lawrenceburg, Ind.

All Items May Not Be Available In All Stationstores.

Offer Limited To Quantities Available. Limit Right Reserved.

*Not available all stationstores.

ANNUAL FALL
TOOL SALE

PRICES GOOD FROM SEPT. 7 THRU SEPT. 13, 1972

YOUR CHOICE
49c

- Adjustable Hacksaw
- Bolt & Nut Assortment
- Hacksaw Blade Assortment
- 6" Slip Joint Pliers
- 8" Slip Joint Pliers
- Claw Hammer
- Nail Assortment*
- 3-Pc. File Set
- 2-Pc. Screwdriver Set
- 9" Aluminum Level
- 8" x 12" Steel Square
- 13-Pc. Drill Bit Set
- 10" Lock-Grip Wrench
- 8" Adjustable Wrench
- 18-Pc. Hex Key Wrench Set
- 175-Foot Steel Wire
- 5-Roll Plastic Tape
- 30-Pc. Sandpaper Asst.
- 5-Oz. Rigid Spout Pump Oiler

2200 N. 48TH. ST.
2745 'O' STREET
LINCOLN, NEBRASKA

Loss Of Starters No Longer Cause For Despair At K-State

. . . GIBSON BUILDS PURPLE PRIDE PROGRAM TO POINT WHERE ADEQUATE REPLACEMENTS AVAILABLE

Manhattan, Kan. (AP) — There was a time, not long ago, when the departure of half the starting football team at Kansas State sent a beleaguered coach sifting through rookies and rejects searching for replacements.

Happily, that day is past for Vince Gibson and his Purple Pride program at K-State.

"You can't take a program that was this bad," Gibson said in an interview, "and win right off."

K-State had won five games in five years when Gibson took the job. The Cats have won 21 games in his five-year tenure.

"We're getting back up now to where we can lose a lot of kids and still compete. We're at the plateau now that we can play the best teams in America and compete."

Gibson, starting his sixth season as head coach of the Wildcats, opens the 1972 season against Tulsa here Saturday afternoon with 11 starters missing from last year's team which won five games and lost six, but finished strong.

He feels he has capable replacements for those who are gone, and he can't wait for the debut.

"We're probably the best football team we've been at Kansas State since I've been here," Gibson said. "I think we're at the level where we've got our team built up in numbers. We're a big football team in numbers.

"We're getting built up to play where we don't have to play young kids any more. We've got a little more depth."

However, Gibson is realistic enough to know that what Kansas State now has, compared to four or five years ago, "may not be good enough" to improve substantially on its record in 1972.

"The difference is that we don't have a great senior class, like Oklahoma and Nebraska do," he said. Gibson expects to start nine seniors, 11 juniors and two sophomores against Tulsa.

"We're a junior club," he added. "I think I counted 45 juniors. But we also have 46 players who were redshirted at one time or another, so we're getting built up."

Gibson, whose Purple Pride motto has been. "We're gonna win," said he feels no particular pressure to win more games, He doesn't believe the Kansas State attitude now is, "we've gotta win."

The Big Eight Conference, boasting the likes of Nebraska, Oklahoma and Colorado, is the reason for Gibson's realtistic outlook when he talks won-loss records.

"There is no doubt this is the greatest conference in America," he said. "To win the conference championship, you've got to win the nationel championship. We play half our games against the best teams in America.

"I don't think anybody knows how many games they're going to win. You don't know about injuries. There are so many intangibles."

—LINCOLN HIGH, EAST, SOUTHEAST, NORTHEAST FAVORED—

Prep Football Picker Begins Season

By RANDY YORK
Prep Sports Writer

Someone once said it's a good idea to keep your words soft and sweet because you never know when you may have to eat them.

Whoever said it must have had a prep sports writer in mind. Who would have to eat his words more?

We hope, in this our first attempt at predicting prep football games, that you, the readers, show some mercy.

If you don't, despite our attempts to be soft and sweet, then the prep picker will be forced to heed the words of Winston Churchill.

"Eating words," he wisely noted, "has never given me indigestion."

At any rate, here it goes:

Lincoln East at Grand Island, Friday night —New coach Kenny Fischer has installed the fashionable wishbone offense. Too bad the Islanders have to test it against the defending state champions first.

Lincoln High vs. Lincoln Pius X, Friday night at Seacrest Field — Pure guesswork, swinging to the Links only because they have the superior quarterback in Bob Folsom.

Lincoln Southeast at North Platte, Friday night —The tendency was to go with the Platters and their new coach, Bob Starr. But the Knights have too much pride at stake to be knocked out of the Trans-Nebraska picture so early.

Fremont vs. **Lincoln Northeast,** Saturday night at Seacrest Field —If it were being played at Fremont, we'd go the other way. The Rockets, 3-6 last year, need a big win like this.

In other Friday night openers across the state, we foresee two coaches losing a pair of the state's longest winning streaks.

One should end at York where defending state Class C champion David City plays. Dave Montag, who coached Dix to 32 consecutive wins before moving to David City, will find a lot of difference in the level of competition.

The other streak should end in the state's feature eight-man game. John O'Brien, who has coached Shelby to 20 straight wins, will bow to Gresham in a key Crossroads Conference contest at Shelby.

Kearney's invasion of Hastings may be the state's top Class A conflict. We think Hastings' speed will be the decisive factor in the inter-divisional battle of expected Big 10 Conference powers.

Among interesting matchups elsewhere we see: **Cozad** over Aurora; **Omaha Westside** over Bellevue; **Seward** over Central City; **Ogallala** over Grant; **Gretna** over Waverly; **Minden** over Lexington; **Beatrice** over Norfolk; **Omaha South** over Omaha North; **Wahoo** over Schuyler.

Eleven-Man

Geneva at Adams Central; O'Neill St. Mary's at **Ainsworth; Albion** at Hartington CC; **Allen** at Winside; **Alliance** at Chadron; **Alliance SA at** Crawford; **Alma** at Beaver City; Amherst at **Hildreth; Mullen** at Anselmo-Merna; Litchfield at **Ansley;** Franklin at **Arapahoe;** Arcadia at **Callaway.**

Arlington at **Columbus Lakeview;** Sutherland at **Arnold;** Ashland at **Centennial;** Tecumseh at **Auburn; Pleasanton** at Axtell; **Bancroft** at Rosalie; **Spencer** at Bassett; Battle Creek at **Stanton;** Bayard **at Bridgeport;** Beemer at **Howells.**

Benkelman at **Wray, Colo.; Elmwood** at Bennington; **Bertrand** at Shelton; **Blair at** Tri-Center, Iowa; Laurel at **Bloomfield;** Kenesaw at **Blue Hill;** Council Bluffs TJ at **Boys Town; Broken Bow** at Grand Island CC; Chester at **Bruning;** Burwell at **Sargent; Verdigre** at Butte.

Centura at **Gibbon;** Hershey at **Chappell; Silver Creek** at Clarks; Humphrey SF at **Clarkson; Dorchester** at Clay Center; Coleridge at **Randolph;** South Sioux City at **Columbus; Columbus Scotus** at West Point CC; Crofton at **Creighton; Crete** at Syracuse; Dalton at **Lodgepole.**

Exeter at **Davenport;** Wahoo Neumann at **David City Aquinas;** Decatur at **Walthill;** Meridian at **Deshler; Harrisburg** at Dix; **Dodge** at Leigh; Elba at **Spalding Academy; Elgin Pope John** at Newman Grove; **Elkhorn** at Raymond Central; Elkhorn MV at **Valley;** Wilcox at **Elm Creek**

Elwood at **Red Cloud;** Winside at **Emerson-Hubbard; Fairbury** at Falls City; **Falls City SH** at SE Consolidated; Omaha Paul VI at **Fremont Bergan;** Friend at **Shickley; Loup City** at Fullerton; Genoa at **St. Edward; Torrington, Wyo.,** at Gering; **Sidney** at Gordon; **Ord** at Gothenburg; **Grand Island Northwest** at St. Paul.

Nebraska Christian at **Greeley;** Potter at **Gurley; Minatare** at Harrison; Osmond at **Hartington;** Harvard at **Wood River; Henderson** at Hastings SC; **Hay Springs** at Morrill; Wilber at **Hebron;** Hemingford at **Oshkosh;** Holdrege at **McCook;** Wynot at **Homer.**

Humboldt at **Sterling; Holyoke, Colo.,** at Imperial; Platteview at **Johnson-Brock;** Kearney Catholic at **Sumner;** Valentine at **Kimball;** Lawrence at **Nelson; Lexington SA at** North Platte SP; **Pender** at Logan View; **Overton** at Loomis; **Louisville** at Nemaha Valley; **Sidney SP** at Lyman; Springview at **Lynch.**

Lyons at Oakland; Madison at **Wayne; Medicine Valley** at Wauneta; Mitchell Sunflower at **Melbeta;** Sutton at **Milford;** Omaha Ryan at **Millard;** Nebraska City at **Papillion; Pierce** at Neligh; Ponca at **Newcastle;** Niobrara at **Wausa; Norris** at Wymore Southern; **Scribner at** North Bend.

North Loup - Scotia at **Ravenna; Omaha Benson** at Omaha Tech; Omaha Central at **Omaha Burke; Omaha Cathedral** at Omaha Holy Name; **Omaha Rummel** at Creighton Prep; Red Oak, Iowa, at **Omaha Gross;** Omaha Northwest at **Ralston; Plainview** at O'Neill; **West Holt at** Orchard; Orleans at **Oxford; Wolbach** at Palmer; Weeping Water at **Palmyra.**

Tri-County at **Pawnee City; Plattsmouth** at Glenwood, Iowa; Polk at **Stromsburg;** Pine Ridge, S.D., at **Rushville;** Sandy Creek at **Superior;** Cheyenne, Wyo., at **Scottsbluff;** West Point at **Tekamah; Wakefield** at Wisner.

Eight-Man

Adams at Table Rock; Arthur at **Brule;** Barneston at **Elk Creek;** Petersburg at **Bartlett; Culbertson** at Beaver Valley; Rising City at **Benedict;** Crook, Colo., **at Big Springs; Bladen** at Roseland; **Bradshaw** at Monroe; **Brady** at Lewellen; Omaha Brownell-Talbot at **East Butler;** Bryan at **Milligan; Giltner** at Campbell.

Cedar Bluffs at **Waterloo;** Chambers at **Ewing;** Clearwater at **Humphrey;** Wood, S.D., at **Cody; Nehawka** at Dawson-Verdon; **Odell** at Diller; Guide Rock at **Doniphan; Stuart** at Elgin; **Eustis** at Wilsonville; Fairmont **at Trumbull;** Holbrook at **Farnam;** Lewiston at **Filley;** Murdock at **Fort Calhoun.**

Idalia, Colo., at **Haigler; Hampton** at Marquette; Ruskin at **Hardy; Hayes Center** at Herndon, Kan.; Hordville at **McCool Junction;** Prague at **Malcolm; Trenton** at Maxwell; Maywood at **Wheatland; Mead** at Yutan; Neb. School for Deaf at **Iowa School for Deaf; Oconto** at Halsey-Dunning; **Republican City** at Stamford; Spalding **at Taylor;** Thedford at **Stapleton; Venango** at Wallace.

Commission Schedules Open House

It will be "show and tell" time at Game and Parks Commission offices across Nebraska on Sept. 23, as the state's conservation and outdoor recreation agency opens its doors to the public on National Hunting and Fishing Day.

Commission offices in Lincoln, Norfolk, Bassett, Alliance, and North Platte will hold open house from 2 to 4:30 p.m. that day, serving refreshments, conducting tours, and answering questions on the agency's policies and functions'

The welcome mat will be out all, whether hunters and fishermen or not. Commission personnel will field questions about hunting, fishing, camping, boating, state parks and recreation areas, ecology, and all phases of conservation and outdoor recreation in Nebraska.

Attractions at the Commission's central office in Lincoln will include a display of wildlife portraits by C. G. "Bud" Pritchard, the Game Commission artist who produces the popular fauna series in NEBRASKAland Magazine. In addition, there will be continuous showings of several films of interest to ecology-minded Nebraskans.

At the Alliance, Bassett, and North Platte offices, visitors will witness first hand the operation of a big-game check station. Dozens of hunters will be bringing in antelope that day, the opener of the state's firearm season on pronghorns.

The Commission's open house is part of an observance across the state and nation on Hunting and Fishing Day. President Nixon declared September 23 National Hunting and Fishing Day, and Governor Exon followed up with a proclamation for an observance on the state level.

Hunting and Fishing Day is meant to focus public attention on the contributions of outdoor recreation. The President's proclamation recognized "the many and worthwhile contributions of the American hunter and angler" and urged citizens to "join with outdoor sportsmen in the wise use of our natural resources and insuring their proper management for future generations."

Governor Exon's proclamation called attention to the fight to preserve outdoor resources, led by hunters and fishermen long before conservation became fashionable. He also lauded sportsmen for the many wildlife and outdoor recreation areas purchased with their money, which are open to all the public.

NU Letterman Services Slated

Diamond Bar, Calif. — Funeral services will be held in Lincoln Friday at 9 a.m. at Hodgman-Splain-Roberts Mortuary for former Nebraska football player Charles (Chick) Story.

He died here last Saturday at the age of 48. A 1941 graduate of Lincoln's Jackson High School, he went on to Nebraska to earn varsity letters in both football and basketball.

He played quarterback two years and blocking back two years for the Cornhuskers from 1945-48. Rosary will be recited at 7:30 p.m. Thursday at Hodgman-Splain-Roberts.

—PREP TEAMS INVOLVED—

No Girls Allowed In Boys' Tennis

By RANDY YORK

High school girls may compete in tennis, but not this fall.

That's the official word from Virgil Horne, director of athletics for the Lincoln Public Schools.

Apparently, according to Horne, there has been some confusion about the eligibility of girls competing in high school tennis this fall.

"We've had three girls investigate the possibility of competing with and against the boys," he explained, "but we've found out from the Nebraska Schools Activities Association (NSAA) that it would be in violation of its rules."

The confusion of girls' status in boys' sports may be traced to Debbie Reed's receiving permission to participate on the Norfolk High School golf team last spring, said Horne.

"Some people may have thought her case had set a legal precedent," he noted, "but it was an individual matter of the court granting her an injunction to participate."

The three Lincoln girls who were denied a chance to try out for boys tennis teams last week were Lita Smith of Northeast, Mary Hall of Southeast and Anne Schleiger of East.

"The reason for denying them that privilege," pointed out Horne, "is that there is a separate season sanctioned by the NSAA for girls tennis.

"Allowing them to play this fall would fall into the category of a school conducting an organized practice between seasons," said Horne, who added that girls tennis can officially start Feb. 1 and conclude the last day of school or whenever state-wide competition is conducted.

Lincoln high schools, however, do not sponsor team activity in girls tennis, pointed out Horne.

If the three Capital City schools would have allowed the girls to try out this fall, he said, "there would have been no penalty against the individual students.

"But," he added, "a penalty would have been assessed by the NSAA against the coach and school involved. And it could have been anything from a letter of censure to the maximum of expulsion from all state activities.

"Generally, in the past," said Horne, "a school would be placed on probation for one year for a similar violation."

Horne said another NSAA rule could be applied to girls competing in high school tennis this fall.

"It prohibits members of the opposite sex competing on the same team or against each other," he noted. "And despite the ruling on Miss Reed's case, it's still in effect."

Golf Tourney At Hastings Scheduled

Hastings — Midwest golfers get their final opportunity to challenge par in the KHAS-TV Indian Summer Open Golf Tourney, scheduled for Hastings' Lochland Country Club Oct. 7-8.

Lochland professional Bud Williamson Jr. said the final event on Nebraska's golf calendar will again offer divisions for both professionals and amateurs.

First place in this year's pro division will receive one year's free use of a new Chevrolet Monte Carlo, a prize estimated in value at $2200. Cash prizes will be paid to remaining professionals who place in the tournament. Use of the automobile is being donated by Kizzier Chevrolet of Kearney.

Amateurs will be shooting for the maximum $200 in merchandise and flights will be available for all golfers. The Indian Summer is the final event which will be used to determine Nebraska's Amateur Golfer of the Year. Williamson said all Nebraskans competing in the amateur division must be members of the Nebraska Amateur Golf Association, or join prior to playing.

Mike Morley, a touring professional from Arizona, is defending champion in the professional division. Ron Moore of Denver was last year's amateur winner in a sudden-death playoff with Nebraskan Dan Bahansky from St. Paul.

Tennessee's Majors Trimmed By Eagles

Philadelphia (AP) — Bobby Majors, the Philadelphia Eagles' No. 3 draft choice, was placed on waivers Tuesday as National Football League teams cut down to the 44-player limit.

The defensive back from Tennessee was the only player named by general manager Pat Retzlaff's office, although four other players also were trimmed from the roster.

More Fast Action!
THOROUGHBRED EXCITEMENT —
FRI. AUG. 25 thru SAT. SEPT. 23
TWO EXACTAS EVERY DAY!
COLUMBUS RACES
POST TIMES: MON. thru FRI.: 3:00 P.M.
SAT., 2 P.M.
Every Wednesday is Ladies Day
COME EARLY - TRY OUR EXCELLENT TRACK BUFFET
MID-NEBRASKA'S BIG RACE MEET Sponsored by Platte County Agricultural Society

NEW...from your Lincoln Electric System...

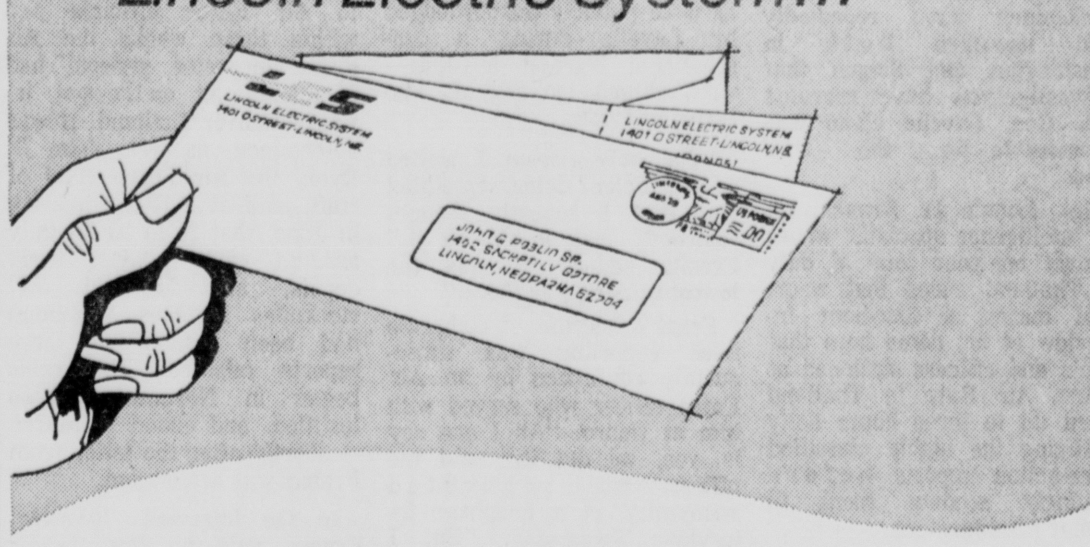

The advantages to you of envelope billing.

As part of your Lincoln Electric System's continuing effort to serve you better, your future monthly statements for electric service will be sent to you in an envelope, rather than as an open card in the mail.

This, of course, means your transactions with your Lincoln Electric System will be handled as confidentially as your transactions with your bank.

At the same time, a self-addressed reply envelope will accompany your monthly statement for your convenience in remitting your payments.

For even greater convenience to you, your Lincoln Electric System invites you to apply for automatic payment of your monthly electric bill through your bank. All that's involved is your giving Lincoln Electric System authorization to have your monthly statements for electric service automatically deducted from your checking account. Saves you time. And postage, too. To take advantage of this service, call or write your Lincoln Electric System.

In conjunction with this and other programs being initiated by your Lincoln Electric System to more efficiently serve you, the operation of the College View Branch Office at 3945 South 48th Street will be discontinued effective September 29, 1972.

LINCOLN ELECTRIC SYSTEM
1401 O STREET
Your City of Lincoln's publicly owned, business operated electric utility.

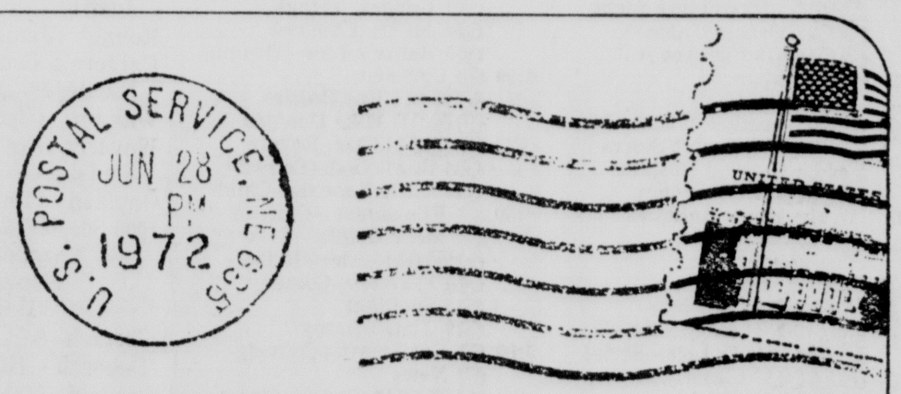

For an edge on tomorrow today...

Bank-by-Mail

(Saves you time-brings the advantages of banking at the First as close to you as your mail box.)

First National Bank Lincoln
Member, F.D.I.C.

Sargeant Claims 200 Involved

. . . IN FALSIFYING REPORTS ON RAIDS INTO NO. VIETNAM

©The New York Times

Orlando, Fla. — A young Air Force sergeant who first reported the unauthorized bombing of North Vietnam took issue Wednesday with the Air Force contention that Gen. John D. Lavelle acted alone and said more than 200 men were involved in falsely reporting the raids.

Lavelle was relieved in March as commander of the 7th Air Force.

No other officer has been punished in connection with the incident and Air Force spokesmen have repeatedly told newsmen both in Washington and Saigon that "investigations have revealed that Gen. Lavelle alone was responsible for the air raids."

Sgt. Lonnie D. Franks, 23, an intelligence specialist whose second one-year tour of duty in Thailand ended last week, said during a four-hour interview at his home here that pilots and officers stationed at Udorn Air Base in Thailand spent up to three hours daily falsifying the highly classified after-action reports before routinely sending them to higher headquarters.

"Everybody knew we were falsifying these reports," the sergeant said. "Everybody was doing it. I kept on saying 'why' and they said, 'that's the way we do it.' "

Both the advance planning for the raids and the actual results were reported orally and in secret cablegrams to a high-ranking general stationed at Lavelle's Seventh Air Force headquarters in Saigon, Franks said.

Senate sources said that the sergeant is expected to testify at Senate Armed Services Committee hearings this month about the Lavelle matter.

75 Strikes

Franks, who has 11 more months to serve in the Air Force, asserted during the interview that more than 75 illegal "protective reaction" strikes — three times as many as were publicly acknowledged by Lavelle during a congressional hearing in June — were staged by aircraft stationed at Udorn.

"The only reason I waited so long before doing something was that I honestly thought somebody else would do it," Franks added. "I was the lowest ranking guy there."

Frank's account of elaborate false reporting was subsequently confirmed by an Air Force officer who served with him at Udorn. "All I can say is, yes, we did it," said the officer, who requested anonymity, in a telephone interview Wednesday. "But I didn't like what I was doing.

"I was right in the middle of it," the officer added. "It was kind of a shock. I was just doing what I was supposed to do."

The officer said that Franks rated as "one of my better workers," adding: "I trusted him more than anybody else."

Told that it was the sergeant's letter that prompted the investigation, the officer said, "I didn't have the gumption to write one myself."

Wrote To Sen. Hughes

Franks was assigned in August, 1971, to the intelligence office of the 432nd Technical Reconnaissance Wing at Udorn. On Feb. 25, 1972, he wrote to Sen. Harold E. Hughes, D-Iowa, telling of the unauthorized raids.

Hughes forwarded the letter to Air Force officials and within three weeks the Air Force inspector general had completed an on-the-spot investigation in Thailand. It was determined, as Gen. John D. Ryan, the Air Force chief of staff, said at a House hearing in June, that 20 to 28 illegally ordered raids against truck depots, airfields and oil stockpiles in North Vietnam had been made and three reports falsified. The raids began in November, Ryan testified, and ended in March — shortly after the letter from Franks was acted upon.

In the interview, however, Franks said he first began knowingly falsifying reports on Jan. 25, 1972, in connection with his job as an intelligence sergeant. At the time, he was responsible for preparing daily commander's briefings and also for debriefing pilots and navigators after their missions.

Throughout February, Franks said, the illegal missions settled into a fixed pattern, with 16 planes assigned to escort force reconnaissance craft over their objectives in North Vietnam — four times as many as usual. The aircraft would then attack enemy targets and the operations would be reported as "protective reaction," the sergeant said.

"The easiest way to tell if it was a pre-planned strike was to see how many escorts there were," Franks said. "If you send up 16 birds to escort one recce (reconnaissance flight), well" — the sergeant ended the sentence with a shrug.

Started Shooting

After a week or two," he recounted, "the North Vietnamese started shooting when they saw that second flight of four."

From Jan. 25 until early March, Franks said, when the false reporting was stopped — apparently as a result of his letter — the daily procedure for receiving targeting orders for North Vietnam was changed.

Instead of coming by top-secret telegraph communications, the sergeant said, target information was provided by secure telephone communications from 7th Air Force headquarters. In response to repeated questions, Franks said, Murray of the intelligence office told him that the orders came from Gen. Alton D. Slay, deputy Air Force chief of staff for operations in Southeast Asia.

Both Slay and Murray have since denied any connection with the false reports, Air Force sources said.

The net result of all the fraud, the sergeant added, was confusion. "For a while, nobody really knew what was false and what was true," he said.

Radio, TV Programs

Channels Seen In Lincoln

3 KMTV	Omaha		10 KOLN	Lincoln
6 WOW	Omaha		12 E KUON	Lincoln
7 KETV	Omaha			

Lincoln Cable TV Channels

C4 KHTL	Superior	C 11 KOLN	Lincoln
C5 KHAS	Hastings	C13 KUON (ETV)	Lincoln
C8 KYNE (ETV)	Omaha		

● ● indicates especially good viewing

MORNING TV

Programs not seen daily are coded (M) for Monday, (T) for Tuesday, etc.

7:00 3 Today Show—Variety
6 Morning News
10 C 11 Morning Show
8:00 6 10 C 11 Capt. Kangaroo
7 Farm Topics
12 E C13 Classroom
(Th,F) Time of Life
8:15 7 (Th) Area Issues
(F) Camera Mid-America
8:30 7 Information
12 E C13 Classroom
(Th) FDR, New Deal
(F) Hitler—the Man
C4 Jack LaLanne
9:00 3 Dinah's Place—Women
6 10 C 11 Romper Room
7 Cartoon Carnival
C4 Barbara Walters
9:30 3 C5 Concentration
6 Munson—Talk
7 Movies
● ● 10 C 11 Price is Right
C4 Morning Movie
(F) Martha's Kitchen
10:00 3 C5 Sale of Century
● ● 6 10 C 11 Gambit—Game
12 E C13 Electric Co.
C9 Gigantor—Cartoon
10:20 C4 (F) Martha's Kitchen
10:30 3 C5 Hollywood Squares
6 10 C 11 Love of Life
C9 Little Rascals—Child.
10:35 C4 Sewing Fashions
11:00 3 C5 Jeopardy—Game
6 10 C 11 Heart—Serial
7 C4 Password—Game
11:25 6 Consumers Clinic
10 C 11 News
11:30 3 C5 Who, What, Where
6 Search for Tomorrow
7 C4 Split Second—Game
10 C 11 Women's World
12 E C13 (T-F) Black Lit.
C9 Capt. Scarlet—Cart.

AFTERNOON TV

Programs not seen daily are coded (M) for Monday, (T) for Tuesday, etc.

12:00 Most: News
12 E C13 Sesame Street
12:15 C5 Farm Action—Agric.
12:30 3 Conversations
6 10 C 11 World Turns
7 C4 Let's Make Deal
C5 3 on Match—Game
1:00 3 C5 Days of Lives-Serial
6 10 C 11 Splendored Love
7 C4 Newlywed Game
12 E C13 Electric Co.
1:30 3 C5 Doctors—Serial
6 10 C 11 Guiding Light
7 C4 Dating Game
12 E C13 Classroom
(Th) Bridge
(F) Public Affair
2:00 3 C5 Another World—Ser.
6 10 C 11 Secret Storm
7 C4 General Hospital
12 E C13 Classroom
(W,Th) Know Antiques
(F) Election '72
(Th) Movie
2:15 C9 (T) Lincoln
2:30 3 C5 Peyton Place
6 10 C 11 Edge Nite—Ser.
7 C4 Life to Live—Serial
12 E C13 Classroom
(T-F) Hathayoga
C9 (T-F) Movies
3:00 3 C5 Sommerset—Serial
6 My 3 Sons—Family
7 C4 Love American Style
10 C 11 (T-F) Fam. Affair
12 E C13 Classroom
(Th) 9 To Get Ready
(F) Maggie—Exercise
3:30 3 Mayberry—Family
6 Petticoat Junction
7 Movies
(Th) 'Fluffy'
(F) 'Stranger in Arms'
12 E C13 Classroom
(T,Th-F) Macroeconomics
(W) Images, Things
C4 All My Children
C5 Burke's Law—Drama
4:00 3 Cartoons
6 Don't Eat Daisies
10 C 11 Mike Douglas
12 E C13 Mr. Rogers
C4 Bewitched—Comedy
C9 Little Rascals—Child.
4:30 3 Flintstones—Cartoon
6 Merv Griffin—Talk
12 E C13 Electric Co.
C4 F-Troop—Comedy
C5 Spotlight
C9 Jim, Tammy
5:00 3 Get Smart—Comedy
7 News
12 E C13 Sesame Street
C4 Green Acres—Com.
5:30 Most: News
C9 Capt. Scarlet—Cart.

THURSDAY EVENING TV

6:00 Most: News
7 Ponderosa—Western
C9 Lincoln After Dark
6:30 3 Stand Up, Cheer—Var.
6 Your Question, Please
10 C 11 Hee Haw—Com.
12 E C13 French Chef
C5 Sports Challenge
C9 Avengers—Adventure
7:00 3 C5 Movie—Drama
'The Lady is My Wife'
Gambler puts wife up as prize, Jean Simmons, Bradford Dillman, Alex Cord
● ● 6 Billy Graham Crusade
Devil made me do it, topic for youth (60m)
● ● 7 C4 Summer Olympics
12 E C13 House, Home
7:30 10 C 11 Charlie Brown
● ● 'It Was a Short Summer'
Children: Charlie recalls summer adventures (30m)
12 E C13 Jazz Set
150 year-old 4 valve piccolo trumpet featured
8:00 3 Ironside — Drama
Syndicate sets professional killer on chief's trail®
6 Movie—Comedy Drama
'Tiger Makes Out'
Frustrated postman kidnaps housewife; Eli Wallach, Anne Jackson (1967—120m)®
10 C 11 Billy Graham
See 7 p.m. Ch. 6
12 E C13 Hollywood TV
'Young Marrieds at Play'
Couples lives filled with compromise (60m)®
9:00 3 C5 Bobby Darin—Var.
Smothers Brothers, Joanie Sommer (60m)
10 C 11 Imagination
Comic look at music; Tony Randall, Jack Klugman
12 E C13 World Press
9:30 12 E C13 30 Minutes
10:00 Most: News
12 E C13 Hathayoga
10:30 3 C5 Tonight Show—Talk
6 10 C 11 Movie—Drama
'Adam's Woman'
7 Movie—Comedy
'Now You See It'
Jonathan Winters (1968)
C4 Billy Graham
12:00 3 Untouchables—Drama
12:30 6 Movie—Drama
'House of 13'
7 Dick Cavett—Talk

RADIO

KECK (1530:AM)—Lincoln
KFAB (1110:NBC)—Omaha
KFOR (1240: AIN)—Lincoln
KLIN (1400:CBS)—Lincoln
KLMS (1480:MBS)—Lincoln
WOW (590:CBS)—Omaha

FM RADIO

KFAB-FM (99.9mc)—Omaha
KFMQ (95.3mc)—Lincoln
KLIN-FM (107.3mc)—Lincoln
KOWH-FM (94.3mc)—Omaha
KUCV (91.3mc)—Lincoln
KWHG (102.7AFM)—Lincoln

—IN THE RECORD BOOK—

MARRIAGE LICENSES
Applications Filed

Kildare, Russell Kevin, 2825 So. 44th 22
Robotham, Evaline Louise, Pleasant Dale 23
Moser, Thomas Joseph, 3069 S 23
Purviance, Reta Anne, 3097 S 21
Edmonds, Alvin Ray, 4424 Hillside 19
Dare, Linda Joyce, 2235 So. 52nd 18
Koehne, Bernie Lee, 5411 Heumann 25
Menke, Patty Ann, 4000 Cornhusker 22
Ronhovde, Ronald Dale, Rt. 2 28
Enquist, Kathryn Elaine, Holdrege 24

BIRTHS
Lincoln General Hospital
Son

Bachle—Mr. and Mrs. Lowell (Deloris Walla), Valparaiso, Sept. 5

Daughters

Bynum—Mr. and Mrs. Hugh (Lois Melton), 1730 Bedloe Court, Sept. 5.

Coch—Mr. and Mrs. Clifford (Carol Schroeder), Syracuse, Sept. 5.

Justrig—Mr. and Mrs. Ronald (Janice Hoover), 2757 California Court, Sept. 6.

Niemeyer—Mr. and Mrs. William (Georgia Whyman), Waverly, Sept. 5.

Seidel—Mr. and Mrs. Gayland (Tresha A. Coffin), 1008 So. Eighth, Sept. 6.

St. Elizabeth Community Health Center
Daughter

Dorsch—Mr. and Mrs. Dale (Deborah Hanna), 1645 W. Garfield, Sept. 6.

Bryan Memorial Hospital
Son

Haas — Mr. and Mrs. Larry (Burdine Gunn), 4130 No. 10th, Sept. 5.

McCullough—Mr. and Mrs. Roderick (Julie Pittenger), 3432 N. Sept. 5.

Potter—Mr. and Mrs. Roger (Gayleen Eby), 1800 So. 42nd, Sept. 6.

Thamm—Mr. and Mrs. Dieter (Kathleen Burton),635 So.28th,Sept.6.

Daughter

Strahan—Mr. and Mrs. James (Carolyn Johnson), Ashland, Sept. 5.

DIVORCES
Dissolution Decrees Granted

Gerner, Dolores M., and Eugene LeRoy, wife awarded custody of two children, $100 per child per month child support.

Kontras, Susie and James E., married March 25, 1972, in Lincoln, wife's Previous name of Hart restored.

Stone, Deborah J. and Randy R., married June 10, 1969, in Marysville, Kan., wife awarded custody of one child, $70 per month child support.

MUNICIPAL COURT

Note: Each defendant pleaded guilty unless otherwise stated. Civil and state cases heard by Judge Neal Dusenberry; trials heard by Judge Thomas McManus; city arraignments heard by Judge Donald Grant. Cases reported if fine is $25 or more; intoxication cases not listed.

City Cases

Grant, Orville L., of Raymond, driving in a negligent manner, fined $25.

Hahn, Joseph William, of 715 Peach, disturbing the peace, fined $25.

Timblin, Virgil Lee, of Unadilla, more than .10% alcohol in blood, fined $100 and license suspended for six months.

Bush, Stephen, of 1319 So. 11th, following too close, fined $35.

McCammon, George Robert, of 5241 W. Zeamer, driving in a negligent manner, fined $40.

Stanley, Jimmie D., of 2625 No. 9th, leaving the scene of an accident, fined $25.

COUNTY COURT

Note: All cases heard by Judge Ralph Slocum.

Misdeameanors

(Maximum penalty fine and-or six months in jail or less.)

Jones, Frank, of 1926 Q, insufficient fund check, pleaded innocent, trial set Oct. 6.

Hill, Colas, 17, of 2221 R, possession of marijuana, pleaded guilty, sentenced to seven days in jail and ordered to take course of instruction in effects of drug misuse.

Leu, Kimberly Ann, 23, of 1905 A, concealing stolen property, pleaded nolo contendere, found guilty, fined $25.

Dutton, Marvin Dean, 25, of 2036 Garfield, concealing stolen property, pleaded guilty, fined $50 and sentenced to three days in jail.

Dedrick, Lee Allen, 18, of 216 No. 10th, contributing to the delinquency of a minor, pleaded innocent, trial set Oct. 25, $300 bond.

Pence, Gary L., 25, of 5030 Myrtle, assault and battery, pleaded innocent, trial set Oct. 25.

Young, Dennis Michael, 22, of 905 Washington, petit larceny, concealing stolen property, pleaded guilty to first count, sentenced to 10 days on first count, second count dismissed.

Canby, Gary Lynn, 18, of 2400 Y, disturbing the peace, pleaded innocent, trial set Sept. 22, $100 bond.

Bryant, James C., 26, of 2410 T, malicious destruction of property, pleaded nolo contendere, found guilty, fined $250.

Bomberger, Saraetta, of 4120 No. 11th, insufficient fund check, pleaded guilty, fined $15.

High-Grade Misdemeanors

(Maximum penalty of more than $500 fine and-or six months in jail but less than prison term.)

Shade, Michael A., 19, of 1621 Whittier, charged with being an accessory to a felony committed Sept. 5, preliminary hearing set Sept. 20, $750 bond.

Felonies

(Maximum penalty of imprisonment in the Nebraska Penal Complex.)

Hobgood, Lloyd W., 21, of Chicago, Ill., charged with manufacturing the controlled substance, marijuana, Sept. 4, preliminary hearing set Oct. 25, $1,500 bond.

Bowers, David .G., 17, of 5410 Randolph, charged with burglarizing a property at 2917 No. 44th Sept. 5, preliminary hearing set Sept. 20, $1,000 bond.

REAL ESTATE TRANSFERS

(Sale price taken from face of deed or calculated from documentary stamp tax; transactions of $10,000 or more reported.)

Bancroft, Paul M. & w to **Leonard,** Donald E., pt L 5, B 15, East Lawn Terrace, $20,000.

Brandt, Mervin G. & w to **Kay,** Edward O. & w, L 10, B 1, Taylor Park Addn., $38,000.

Reiley, Robert L. & w to **Schaffer,** Cary & w, L 5, B 60, First Addn. to Norwood Park, $13,500.

Tiedeman, Virgil & w to **Glenn,** Dorothy M., pt L 6, B 245, Lincoln, $12,500.

Wikoff, Huran L. & w to **Larson,** Gordon H. & w, pt L 1, B 8, Sunnyside Addn., $10,000.

Style Mark, Inc. to **Pittenger,** James S. & w, L 38, B 1, Wellington Greens Replat, $40,000.

Tegtmeier, Margaret & Marie to **Langan,** Bernard J. & w, L 3, B 1, Fiene Heights Fisrt Addn., $30,000.

Herber Bros. to **Steinmiller,** Kenneth D. & w, L 3, B 6, Herbert Bros. Indian Hills First Addn., $44,000.

Hirschfeld, David G. & w to **Allen,** Arthur V. & w, pt L 6, B 1, Hurlbut's Subdivision, $15,000.

Korst, Erwin C. & w to **Zachry,** Randol C. & w, L 25 & 26, East Lawn Addn. to University Pace, $18,000.

Deitemeyer, Robert R. & w to **Hallberg,** Harvey D. & w, L 34, B 5, Wedgewood Manor, $72,500.

Mowbray, J. William & w to **Preno,** Darrell E. & w, L 8, B 14, Trenwood Second Addn., $51,500.

Miller, Gary D. & w to **Hummer,** Wayne A. & w, L 7, B 235, Original Plat, $19,500.

Cristo, Dorothy M. to **Darnell,** Dale B., L 20, B 6, E .E. Brown's Summit, $18,000.

Trombla, Jack D. to **Rogge,** Herman J. & w, L 31 of sec 10, twp 9, ra 7, $11,000.

Lammers, Robert C. & w to **Stromberg,** Arlan L. & w, pt L 2 & 7, Korst Normal View, $29,000.

Wilson, William M. & w to **Thornton,** William P., L 12, B 22, L 3, B 40, University Place, $36,000.

McCoid, Carrie B. to **Wachter,** Joseph E. & w, L 86, Randolph Acres, $35,500.

Flaherty, John P. & w to **Schubert,** John E. & w, L 3, B 2, Pioneer Acres, $29,000.

Hartley, Raymond P. & w to **Hunter** Jerald D. & w, L A & B, Dumbotton's Subdivision, $22,000.

Pedersen Const. Co. to **Diaz,** Joseph A. & w, L 13, pt L 14, B 11, North Park Addn., $21,500.

Dolezal, Doanld D. & w to **Barton,** Jerrid D. & w, L 28, B 14, Woods Bros. First Addn. to Havelock, $14,000.

Whitney, Maynard M. & w to **Turner,** Ralph W. & w, L 13 & 14, B 6, Franklin Heights, $31,000.

Raycraft, Russell Thomas & w to **Gabel,** Michael J. & w, L 9, B 2, Meadow Lane, $26,500.

BUILDING PERMITS

McKee and Williams, new residence and garage, 4025 No. 17th, $11,143.

McKee and Williams, new residence and garage, 536 Rockhurst, $13,000.

McKee and Williams, new residence and garage, 506 Danville, $13,757.

McKee and Williams, new residence and garage, 6701 L, $16,000.

Martin, Robert, new residence and garage, 5540 Roose, $13,320.

Giillian, R., new residence, three-mile-limit, $12,757.

Bush, Lynn, new residence and garage, 6233 Dogwood Circle, $26,328.

Duane Larson Construction Co., new residence and garage, 2520 Winchester, $15,536.

Denny's Restaurants, new restaurant, 900 R, $148,000.

City of Lincoln, new wellhouse and picnic shelter, 2931 D, $99,000.

City of Lincoln, new cholorination house, 936 No. 31st, $18,000.

City of Lincoln, new chlorination house, 2931 D, $19,000.

Firestone Construction Co., new residence and garage, 4911 So. 57th, $13,558.

Schmidt, Ed, new residence, 2515 Dorothy Dr., $15,600.

BANKRUPTCIES

Petitions filed in U.S. District Court:

R. C. Walters Company Inc., on 1620 M, real property appraisal firm, liabilities, $111,529.54, assets, $21,547.01; **Walters,** Robert C., of 4545 So. 30th, real estate appraiser, liabilities, $195,129.50, assets, $56,634; **Walters,** Marilyn J., of 4545 So. 30th, homemaker, liabilities, $82,416.57, assets, $1,634.04; **Cradick,** Daniel Edward, of 1945 K, laborer, liabilities, $8,521, assets, $1,570.

The Farm outlook is important. Complete coverage of the latest of importance to agriculture appears on the "Sunday Journal and Star" farm page.

Deaths And Funerals

CANE — Harlan W., 71, 3501 Frost, died Wednesday. Born Illinois. Lincoln Resident 50 years. Retired Lincoln Telephone and Telegraph Co. employe. Member Fairhill Presbyterian, Frank H. Woods Pioneer Assn., Scottish Rite, Sesostris Temple of Shrine, past master North Star Lodge 227, past president Double Eagle Club, past patron Temple 271 OES. Survivors: wife, Mary; daughter, Mrs. Marvin (Shirley) Malone, Stockton, Calif.; sister, Mrs. B. P. Hawley, Alliance; two grandchildren. Memorials to Fairhill United Presbyterian Church.
Services: 2 p.m. Friday, **Hodgman - Splain-Roberts Chapel,** 4040 A. Dr. Clarence J. Forsberg. Lincoln Memorial Park. Masonic services at grave in charge North Star Lodge No. 227. Pallbearers: Don Swanson, Lee Schlentz, Bob Clifford, Vic Musselman, Judge Harry Spencer, Earl Taylor.

DALTON — Mrs. Mary Catherine, 82, widow of Thomas Dalton, San Diego, Calif., died Tuesday. Housewife. Long-time Lincoln resident. Survivors: sons, Richard, Lincoln, James, San Jose, Calif., Thomas R., Omaha; daughters, Mrs. Earl (Anne) Campbell, Mrs. Gilbert (Mary E.) Kusahl, both Oakland, Calif., Mrs. Wilbur (Helen) Schultz, San Diego, Calif., Mrs. E. S. (Genevivie) Nice, McCook, Mrs. Daniel (June) Kelly, Elizabeth, N.J.: sisters, Mrs. Ann O'Brien, Mrs. Winifred Young, both Lincoln; 10 grandchildren, 5 great-grandchildren. **Hodgman-Splain-Roberts Mortuary,** 4040 A.

FLYNN — Mrs. Elizabeth, 59, 3150 Dudley, died Monday.
Services: 2 p.m. Thursday, **Metcalf Funeral Home,** 245 No. 27th. Yankee Hill Cemetery.

HUSTED — Mrs. Irene, 73, 4040 Sumner, died Tuesday.
Services: 9:30 a.m. Friday, St. Teresa's Catholic, 36th & Laura. Fr. Mitchell Kaczmarek. Wyuka Cemetery. Rosary 7:30 p.m. Thursday, **Wadlow's Mortuary,** 1225 L.

HILL — Jacob J., 93, 4720 Randolph, died Tuesday. Additional survivors: sister, Mrs. John Dell, Lincoln; 14 grandchildren; 20 great-grandchildren; 1 great-great-grandchild.
Services: 2 p.m. Thursday, **Wadlow's Mortuary,** 1225 L. Lincoln Memorial Park.

HRABA — Esther Deines, 60, 1701 So. 43rd, died Tuesday. Born Lincoln. Lincoln resident 40 years. Lincoln Hotel employe. Survivors: son, Joseph, Ames, Ia.; brothers, Henry, Edward Deines, both Lincoln, Raymond Deines, Aurora. **Hodgman-Splain-Roberts Mortuary,** 4040 A.

KLEPPER — Martin F., 75, 3733 No. 66th, died Wednesday. Member Our Redeemer Lutheran Church, Staplehurst. Survivors: wife, Mrs. Pauline; daughter, Mrs. Francis (Dorothy) Shoemaker, Lincoln; brother, Herbert, Staplehurst; sisters-in-law, Hulda, Staplehurst, Mrs. Marie Werning, Utica; two grandchildren. **Umberger-Sheaff Mortuary,** 48th & Vine.

SCHNELL — John H., 76, 3738 M, died Monday.
Services: 1:30 p.m. Thursday, **Hodgman-Splain-Roberts Mortuary,** 4040 A. Wyuka Cemetery. Masonic services Hodgman's. Memorials to St. Paul United Church of Christ.

STANGE — Mrs. Frances L. (widow of Albert) 96, 3428 No. 60th, died Tuesday.
Services: 11 a.m. Thursday, **Roper & Sons Mortuary,** 4300 O. Wyuka. Memorials to Prairie Home United Methodist Church. Rev. F. C. Weber.

STORY — Charles H., (Chick), 48, Diamond Bar, Calif., died Saturday.
Services: 9 a.m. Friday, **Hodgman - Splain - Roberts Mortuary,** 4040 A. Lincoln Memorial Park.

SUNDERLAND — Florence)., 87, 1313 Eldon, died Tuesday. Born Juniata. Retired school teacher. Member Omaha First United Presbyterian. Survivors: sons, J. Edwin, Alton, Ill., Verne E. Lindsay, Calif.; six grandchildren; four great-grandchildren.
Services: 10:30 a.m. Friday, First United Presbyterian, Omaha. Memorial services 7 p.m. Thursday, Clark Jeary Memorial Manor, Lincoln. **Roper & Sons Mortuary,** 4300 O.

OUT-OF-TOWN

CECH — Edward L., 72, Colon, died Monday.
Services: 10 a.m. Thursday, St. Wenceslaus, Wahoo. St. Francis Cemetery, Wahoo. **Svoboda Funeral Home,** Wahoo.

DAMKE — Clyde C., 62, Western, died Wednesday. Survivors: wife, Helen; daughters, Mrs. Deane (Betty) Younkin, Mrs. Don (Betty) Nelson, both Lincoln; brothers, Arthur, Homer, Lowell, all Lincoln; two grandchildren.
Services: 2 p.m. Saturday, Western United Methodist. Rev. Virgil Welch. Plainview Cemetery, Western. **Urbach Funeral Home,** Western.

HARMON — S. H. (Buff), 79, Weeping Water, died Wednesday in Lincoln. Active barber. Member Christian Church, Euclid Lodge No. 97, past patron, OES No. 250, Chamber of Commerce. Survivors: wife, Iva C.; son, H. D. Harmon, Northbrook, Ill.; brother, Donald, Avoca; three grandchildren.
Services: 2 p.m. Saturday, Christian Church, Weeping Water. Burial, Oakwood Cemetery. **Hobson-Dorr Funeral Home,** Weeping Water.

HENDERSON — Mrs. Harriet B., 77, Beatrice, died Tuesday. Survivors: husband, L. E.; stepdaughters, Mrs. George (Katherine) Kilpatrick, Beatrice, Mrs. Hugh (Lew Esther) Renard, Blair; seven stepgrandchildren; three stepgreat-grandchildren.
Services: 2 p.m. Thursday. First Presbyterian, Beatrice. Prairie Grove Cemetery, Cottonwood Falls, Kan.

HENDRIX — Daniel L., 87, Colorado Springs, Colo., died Monday.
Services: 2 p.m. Thursday, **Marcy Mortuary,** Ashland. Ashland Cemetery.

KALLEMEYN — Jacob W., 78, Holland, died Tuesday.
Services: 2 p.m. Thursday, Holland Reformed Church. Rev. Arnold Dykhuizen. Memorials to church. Burial Holland Cemetery. **Hodgman - Splain - Roberts Mortuary,** Hickman.

KATT — Ewald M., 53, Barberton, Ohio, died Tuesday. Born Garland. Survivors: brothers, John, Garland, Henry, Lincoln; sister, Mrs. Anna Heidtbrink, Lincoln. **Wood Bros. Chapel,** Seward.

MAHLER — Herman J., 71, Firth, died Tuesday.
Services: 1 p.m. Thursday, **Roper & Sons Mortuary,** 4300 O. Rev. E. L. Cochran. Hyland cemetery, Adams. Pallbearers: Alvin, Roy Behrens, Harold, Clifford Mahler, Walter Braun.

PILLARD — Mrs. Edna, 56, Princeton, died Monday.
Services: 10:30 a.m. Thursday, Princeton Christian Missionary Alliance. Lincoln Memorial Park. Memorials to Princeton Christian Missionary Alliance. **Hodgman-Splain-Roberts Mortuary,** Hickman. Pallbearers: Clyde Lesoing, Delmar DeBoer, Albert Rohrs, Robert Moats, Glenn Boesiger, Martin Van Schooten.

SHOTZMAN — Ivan, 51, Superior, died Monday. Survivors: wife, Ruth; son, Van, Superior; daughters, Mrs. Tim (Lana) O'Neill, Gibbon, Mrs. Lee (Vonia) Hansen, Kearney; brother, Jean, Scandia, Kan.; sisters, Fern Shotzman, Scandia, Kan., Mrs. June Bundy, Salina, Kan.
Services: 2 p.m. Thursday, Megrue-Price Funeral Home, Superior. Evergreen Cemetery, Superior.

WREN — Nelson F., 74, Auburn, died Tuesday. Survivors; wife, Emma; son, Melvin, Tulsa, Okla.; five grandchildren.
Services: 2 p.m. Friday, Casey - Witzenbury Mortuary, Auburn. Glenrock Cemetery near Auburn.

ZEIGLER — Mrs. Bert (Hazel Little Zeigler), 66, Superior, died Monday. Former Lincoln resident. Survivors: husband, Bert; sons, Robert Little, Rodney Little, both Lincoln, Roger Little, Anita, Ia.; daughters, Mrs. Richard (Charlene) Brown, Santa Fe Springs, Calif.; Mrs. Merlyn (Marcella) Christiansen, Anita, Ia.; stepson, Leith Zeigler, Winter, S.D.
Services: 1 p.m. Friday, Megrue-Price Funeral Home, Superior. Graveside services 5 p.m. Friday. Lincoln Memorial Park.

tonight

Youth Night
BILLY GRAHAM ALABAMA CRUSADE
From Legion Field Birmingham, Ala.
SUBJECT: "THE DEVIL MADE ME DO IT"

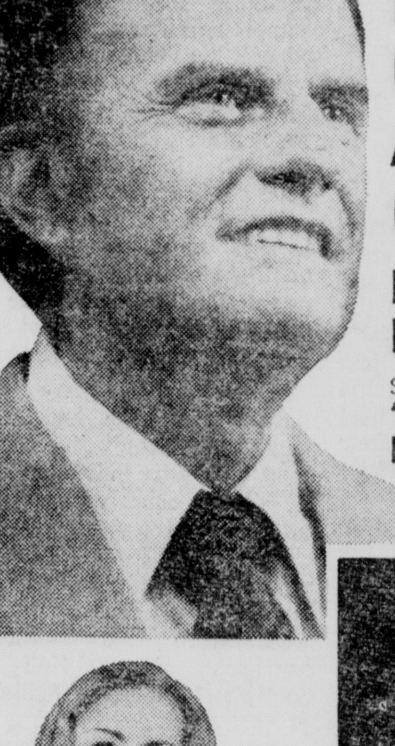

KAY DEKALB

ETHEL WATERS

Cliff Barrows and the 6000 voice choir • Geo. Beverly Shea • Tedd Smith • Special guests • Ethel Waters • Kay Dekalb, Miss Alabama Teenager of 1972.

8:00 P.M.
KOLN-TV CH. 10

LEGAL NOTICE

NOTICE TO CONTRACTORS

Sealed bids will be received at the office of the Nebraska Department of Roads in Room 103 of the Central Office Building at the South Junction of U.S. 77 and N-2 at Lincoln, Nebraska, on September 28, 1972, until 10:00 o'clock A.M. and at that time publicly opened and read for GRADING, GRAVEL FOR DETOUR, CULVERTS, ONE VIADUCT, GUARD RAIL, ASPHALTIC CONCRETE SURFACE COURSE and incidental work on the HICKMAN WEST Federal Aid Secondary Project No. EHS-SG-532-(12) in Lancaster County.

This project is on State Spur S-55-G west of Hickman.

Each bidder must be qualified to submit a proposal for any part or all of this work as provided in Nebraska Revised Statute 39-1351-R.S.S. 1943.

THE GRADING, GRAVEL FOR DETOUR, CULVERTS, VIADUCT AND ASPHALTIC CONCRETE SURFACE COURSE GROUPS ARE TIED TOGETHER AND PROPOSAL FORMS FOR THESE GROUPS WILL BE ISSUED ONLY TO CONTRACTORS WHO ARE QUALIFIED FOR BRIDGES.

The proposed work consists of constructing 0.3 of a mile of Oiled Road.

The approximate quantities are:

65,656 Cu. Yds. Excavation
325 M. Gal. Water, Applied Right-of-Way Markers.
6 Right-of-Way Markers.
160 Lin. Ft. 24" Driveway Culvert Pipe.
352 Cu. Yds. Gravel Surface Course for Detour.
70 Lin. Ft. 24" Reinforced Concrete Pipe.
2 24" Concrete Flared End Sections.
4 Concrete Discharge Structures.
1,337 Lin. Ft. Safety Beam Guard Rail.
4 End Anchorage Assembly.
4 Approach Sections (Flush Mounted).
15 Stations Subgrade Compaction.
7 Stations Shoulder Subgrade Compaction.
20 M. Gal. Water, Applied.
1,200 Gallons Asphaltic Oil for Prime Coat, Applied.
500 Gallons Asphaltic Oil for Tack Coat, Applied.
2,030 Tons Asphaltic Concrete, Type "B".
20,300 Gallons Asphalt Cement for Asphaltic Concrete.
1,463 Lin. Ft. Constructing Asphaltic Concrete Curb.
9 Stations Shoulder Construction.
103 Cu. Yds. Concrete for Pavelment Approaches.
8,856 Lbs. Reinforcing Steel for Pavement Approaches.

VIADUCT AT STATION 70+23.58

2-50'0" and 1-65'0" Spans Deck Steel Girder Viaduct.
419 Cu. Yds. Concrete for Bridges.
76,670 Lbs. Reinforcing Steel for Bridges.
1 Steel Superstructure.
3,070 Lin. Ft. Concrete Piling.
350 Lin. Ft. Ornamental Handrail.
1,075 Sq. Yds. Concrete Slope Protection.
4 Floor Drains.
290 Cu. Yds. Earthwork Measured in Embankment.

The attention of bidders is directed to the Required Contract Provisions covering subletting or assigning the contract.

The Nebraska Department of Roads hereby notifies all bidders that it will affirmatively insure that in any contract entered into pursuant to this advertisement, minority business enterprises will be afforded full opportunity to submit bids in response to this invitation and will not be discriminated against on the grounds of race, color, or national origin in consideration for an award.

The attention of bidders is invited to the fact that the Department of Roads has been advised by the Wage and Hour Division, U.S. Department of Labor, that contractors engaged in highway construction work are required to meet the provisions of the Fair Labor Standards Act of 1938 (52 Stat. 1060), as amended.

Minimum wage rates for this project have been predetermined by the Secretary of Labor and are set forth in the advertised specifications.

This contract is subject to the Work Hours Act of 1962, P. L. 87-581 and implementing regulations.

Plans and specifications for the work may be seen and information secured at the office of the Department of Roads at Lincoln, Nebraska.

The successful bidder will be required to furnish bond in an amount equal to 100% of his contract.

As an evidence of good faith in submitting a proposal for this work or for any portion thereof as provided in the bidding blank, the bidder shall file, with his proposal, a certified or cashier's check made payable to the Department of Roads and in an amount not less than the total amount, determined from the following list, for any group of items or collection of groups of items for which the bid is submitted.

Grading, Gravel for Detour, Culverts, Viaduct and Asphaltic Concrete Surface Course five thousand (5,000) dollars.

Guard Rail two hundred fifty (250) dollars.

The right is reserved to waive all technicalities and reject any or all bids.

DEPARTMENT OF ROADS
Thomas D. Doyle,
Director-State Engineer
3T, Aug. 31, Sept. 7, 14

Announcements

101 Cemeteries/Lots

3 spaces available, Lincoln Memorial Park. 488-7911, 432-4944. 8

110 Funeral Director

HODGMAN-SPLAIN & ROBERTS MORTUARY
488-0934 4040 A 11

ROPER & SONS Mortuaries
2 CONVENIENT LOCATIONS
4300 East "O" 432-1225
6037 Havelock 466-2831 29

WADLOW'S MORTUARY
1225 L 432-6535 16

Umberger-Sheaff Mortuaries
Main Office 48th & Vine 23

METCALF FUNERAL HOME
27th & Que 432-5591 13

Business Opportunities

126 Business Opportunities

AGRIBUSINESS. We have two operating grain elevators available. One near Lincoln and one in northeast Nebraska. Terms are available by owners. Call us for particulars.

OVER 30,000 square feet commercial zoned West "O" Street property. Excellent terms available to qualified buyer. Ideal location for quick food restaurant, car wash, filling station, etc.
RADKE REALTY, INC.
"Specializing in Farm and Ranch Sales"
Executive Building
521 South 14 Street
Telephone: 477-7166
(24 hour service) ½C

Dairy Sweet at good Interstate Exit near Lincoln. Equipment & Building for sale—land is leased. Good financing. Call Seward 643-6094 for more details. 11

For sale — Own your own business, excellent income in Interstate Restaurant on busy corner at Milford Standard Exit. Write Box 86 Milford or phone 761-7604. 10

For sale — Small beauty salon, good locaton, low rent. Call 432-2327, daytime. 12

Independent Contractors
3 Axel Tractors with Grain Trailers, Flat Beds, Vans, or Pull Company Trailers. Trave 20 Midwestern States. Fast settlements. Call Collect: 402-947-2931 for Dwight L. Adamson. Huston Truck Line Inc. Friend, Nebraska 68359. 10

Marble manufacturing process & inventory for sale. Basic manufacturing of synthetic marble powder for use in creating marble products. National & international sales rights included. Journal-Star Box No. 638. 9

ONE-MAN BUSINESS
$2,000 INVESTMENT
(CAN START PART TIME)
Light, pleasant, EXTREMELY PROFITABLE BUSINESS servicing local stores, etc., with a NATIONALLY FAMOUS 60 YEAR OLD FOOD BEVERAGE product which IS A HOUSEHOLD WORD IN AMERICA, is consumed by the THOUSANDS DAILY in this community, and enjoys LIFETIME REPEAT BUSINESS.
NO SELLING
AS PRODUCT (BIGGEST NAME IN FOOD INDUSTRY) IS PRE-SOLD THROUGH EXTENSIVE AND CONTINUOUS ADVERTISING ON TV, RADIO, MAGAZINES, NEWSPAPERS, ETC., (COMPANY PRODUCT SALES IN EXCESS OF 1½ BILLION DOLLARS ANNUALLY). Consists of collecting for merchandise sold and replenishing inventory.
REQUIREMENTS: Must aspire to
INCOME OF $300 WEEK UP
have serviceable car, START IMMEDIATELY if accepted and HAVE the necessary $2,000 for inventory NOW in the bank.
For local interview, include year car, specific time (during business hours) NOW available to service accounts, and phone number. Journal Star Box No. 660. A

OPPORTUNITY IN HICKMAN. A business, a home, and room to expand. Offering includes Union Mercantile and Lumber Company; a three bedroom home; a quarter block of downtown. Hickman is growing. Why not grow with it. 9c
DICK BEHM 466-0033
HARRINGTON ASSOCIATES, INC.
489-8841 or 475-2678

Real estate classes now forming. Nebraska School of Real Estate. 489-9311. 30

Schools have opened, so someone with ambition would do well with this fascinating business. Clean pleasant work dealing with schools, Colleges and Libraries. Established accounts. 9c
SARGENT REALTORS
Phone 435-2985

SOFT SERVE ICE CREAM SHOP. 5540 South Street. Business and equipment only. Land & building leased. Good financing. Call Jack Coupe for further details at 489-6517 or 423-8064.
BUINESS OPPORTUNITY! Driving range business for sale. Has club house and all the necessary supplies and equipment. Good retirement or supplemental income. Seasonal operation. For more details call Jack Coupe at 489-6517 or 423-8064.
HUB HALL REAL ESTATE. 7c

Tavern & Cafe for sale—Class C license, Daykin, Nebraska. 446-8465. 9

129 Financial

BORROW on the equity in your house. Use the money for any purpose. Call A
AVCO FINANCIAL SERVICES
1314 No. 66th St. 434-8321

135 Instruction

Beginning guitar lessons. Your home or mine. Ask for Bob 435-6717, 435-5443. 10

DRIVE THE BIG RIGS
TRACTOR-TRAILER driver training—weekend or full time. Train at GREER TECHNICAL INSTITUTE. A RYDER SCHOOL. Call (402) 432-1275. Approved for veterans eduation. 1

Certified piano teacher now taking students, all levels. Call mornings, 489-2444 7

For MODEL TRAINING & Student Placement. BETTE BONN, 432-1229. 6

Hawaiian dancing lessons. For ages 5-50. Excellent for your child's coordination & your figure. Frequent showings. Register afternoons & evenings at 4731 Meredeth. Studio locating elsewhere. 8

Private attention given each member on weight control, diet, use of exercise equipment & Saunas. 2 weeks free introduction. Roman Health Spa. 434-8271. 12

Qualified piano teacher now taking students, near Eastridge school, 489-2287. 10

Significant experiences for pre-school children. Balanced program of social academic & physical development. A total family development programresearch by psychologists. Only 8 openings available, morning or afternoons. Call 489-2117. Early Learning Project, 131 Skyway Road—tuition basis. 11

STRING SPECIALIST
Guitar, violin, viola, cello, all ages welcome. Experienced, successful teacher. 488-0780. 11

142 Lost & Found

Lost — Reward. "Willie," a black & white male miniature Poodle. Vicinity 32nd & D. Call 475-6940 after 5pm. 9

Lost — At Fairgrounds, camera flash attachment, Vivitar brand. Reward. 488-3150. 15

Personals

148 Personals

Authorized representative, Electrolux vacuum sales-service. Roth. 1510 So. 12, 477-1927. 28

Amazing relief from the pains of arthritis, rheumatism, bursitis, & everyday aches & pains. State license, scientific masseur. For appointment call 434-3235. 20

A drinking problem in your family? Call Bill Atterberry 471-2231. 9

Board & room, private, close in, non-drinkers, non-smokers. 488-4730 eves. 10

Bring this ad — save a dollar on your next permanent. 25 years experience. 2100 So 20. 423-6365. 9

Clocks cleaned & repaired, Keith Radebaugh, 475-1742. 13

Electrologist, permanent removal of unwanted hair from face, neck and arms. A scientific method recommended by medical authorities. Consultation without obligation. 1013 Sharp Bldg. 477-1702. 2

Free catalog — Unique, useful, attractive, mail-order gifts, Write Gift Garden. 2015 Dupont, Omaha 68108. 10

Holland where is the baby? PLEASE call 432-5931. 29

ELECTION NOTICE
To all members of Eagles Order No. 147. Nomination & election of trustees to be held Mon. Sept. 11, 1972. 7

For sale, 2 Nebraska football season tickets, 1 boy, 1 girl together. 477-8231, 1317 L Apt. E. 1 8

In debt? Too many bills? Lincoln Financial Advisory, 477-6002, 488-2681. 16

Hawaiian dancing lessons. For ages 5-50. Excellent for your child's coordination & your figure. Frequent showings. Register afternoons & evenings at 4731 Meredeth. Studio locating elsewhere. 8

Klein, self-employed. Repairing jewelry, diamonds, watches. 6009 Vine 466-1337. 7

Large downtown office space for rent, $150. 489-1775. 15

Looking for lasting happiness? Call 435-3533. 9

Meadow Lane Community Floral, 70th & Vine, convenient shopping. 434-6544. 22

McField Cleaners-Tailors. Specialized Weaving. A-1 Alterations, remodeling, 1026 P. 432-5441. 8

PARKING AVAILABLE
1626 D
Monthly or Yearly
432-2149 or 435-3241 16c

PARK MONTHLY $12
Convenient downtown parking at 16th & P for only $12. 434-9386. 11

Private attention given each member on weight control, diet, use of exercise equipment & Saunas. 2 weeks free introduction. Roman Health Spa. 434-8271 12

Reduce excess fluids with Fluidex tablets. Only $1.69 at Wagey Drugs. A

Reduce excess fluids with Fluidex $1.69—Lose weight safely with Dex-A-Diet 98c at your drugstore. 17

Student needs ride by Sept. 10 to California. Share expense. 489-6765. 8

Season UN football ticket, 45 yd. line. Highest bid. 944-8704. 9

TURKEY FRY
Thursday, Sept. 7, Outpost Tavern, 2834 Folsom. 7

Timex, all other watches repaired, jewelry repairing. Jewels. 1319½ "O". 15

Vacancy — Elderly person in boarding room home. 477-4585 after 3pm. 14

Vacancy — Board & room, men & women. 477-3062, 434-2105. 7

Wanted: 2 football tickets, any Nebr. games, Fridays & Sundays. 489-7231. 10

Wanted: 4 Season Tickets to U.N. home games. No student tickets. Will pay top price. Call 466-1098 after 5:30 P.M. 16

WANTED — Tickets for Neb. football games. No student tickets. 432-4707. 18

Wanted—2 or 4 Season tickets to Nebraska football game, call 571-0857, eves. 11

WANTED 3 Nebraska Season Football Tickets. Student or Regular. Phone 488-6746 9

Wanted garage to rent within 1 mile of 14th & R. 435-9403, ask for Owen Black. 25

Will sell woman's Roman Health Spa membership. 475-4107. 8

Wanted — 2-4 tickets to any Nebraska game. After 6pm, 489-6686. 28

Will babysit for child 3-5 yrs. old. Southeast Lincoln area. 423-4809. 7

Will loan to $5,000. If you qualify. Call Dave 432-5332. 27

Wanted—3 season tickets to NU football games. 488-6746. 10

Wanted: 4 tickets to the Missouri-Nebraska game Oct., 4. Write Keith Miller, Route 2, Trenton, Nebr. 12

WANTED
NU Football Tickets, 489-6223 after 5pm. 12

2 season football tickets, east stadium, section 11. $300. 488-1771. 4

17th & M — One garage, $12, one space $8, 435-8291. 27

157 Dressmaking

Sewing and alterations for women and children, 432-8393. 15

Services and Repairs

158 Building & Contracting

All kinds of concrete work, hauling & black dirt. Free estimates. Buresh Contractors. 434-2635. 6

Able, experienced basement repair. Waterproofing, post floors, sidewalks, driveways, patios, small jobs. Guaranteed. 466-5931. 30

A-1 Basement & Concrete
Patios, driveways, wall reinforced. Reasonable, FHA. 432-1540, 432-7177. 30

All concrete work — Driveways, patio, city sidewalks. Call anytime. 432-7198. 18

All kinds concrete work. City sidewalks. Small jobs welcome. 435-2749. 14

Additions, garages, carpentry, concrete, cabinets, remodeling, roofing, repairs. Insured. 475-0098. 10

Cracked, bulging walls repaired, basements waterproofed, all types of cement work. 799-2737 or 799-2572. 4

Cabinets, bookcases, formica work. Experienced. Rays Custom Cabinet. 477-4291, 435-8484. 3

Absolutely the best in concrete! Patios, driveways, basement repair. 489-6403, 489-6686. 21

Ace custom patios. Cement work done, rasonable, sidewalks driveways, 466-0552. 21

BLACK DIRT
Rich bottom ground. Full or half loads. 489-5002 10

Cabinets, bookcases, formica work. Experienced. Rays Custom Cabinet. 477-4291, 435-8484. 3

Reasonable price plus quality construction call "Quality Masonry Const." for driveways, patios walks, basements, basement posts installed. FHA approved, 434-6404. 24

Roofing & repair work. Reasonable. 477-2591. 18

Wanted: Carpet laying, experienced carpet mechanic, workmanship guaranteed. Call 489-4527. 12

162 Home Services & Repairs

Again time for exterior painting. Stucco & frame. Gutters cleaned. 423-4216. 29

Cracked, bulging walls repaired, basements waterproofed, all types of cement work. 799-2737 or 799-2572. 4

Contracting, painting, remodeling, repairing, quality work. Insured. References. 477-3135. 782-3355. 30

CARPENTRY
We do our own work, no job too small. 489-6195. 9

Custom cabinets, remodeling etc. Free estimates. Frank, 435-1194, 432-9853. 9

CARPENTRY
Free estimates. Reasonable. 477-3029. 22

Exterior & interior painting & light haulnig. Prompt. 477-4227. 16

Experienced brick, block, masonary repair, remodel, build. Small jobs. For estimate call 475-1386. 12

Glass replacement, windows, doors. Call Curtis anytime. 432-9976. 6

Guaranteed interior & exterior painting, texturing & patching. Prominent recommendations. 488-3063. 27

HOUSE PAINTING
Interior—exterior. 20 years experience. 435-3820. 10

KITCHEN REMODELING
MAKE YOUR HOME MORE ENJOYABLE WHILE INCREASING IN VALUE. 6c
EVANS INTERIORS
SEE OUR SHOWROOM
70th & VINE 434-0297

KITCHEN REMODELING
MAKE YOUR HOME MORE ENJOYABLE WHILE INCREASING IN VALUE. 5c
EVANS INTERIORS
SEE OUR SHOWROOM
70th & VINE 434-0297

New roofs, old repaired, 30 yrs. experience. 477-7728. 22

Painting & gutter repair free estimates, very reasonable. 434-4805. 5

Plastering, patch plastering, texturing, stucco repair. All work guaranteed, 423-8962. 22

☆

Retaining walls, brick or stone. All kinds of concrete work. 432-3844. 18

Roofing, all types. Interior, exterior painting. 435-5996.

ROOFING
Any leak fixed $25. Leaders and gutters replaced and repaired. 14
CORNHUSKER ROOFING
477-7957

Roofing, siding, 20 years experience. Free estimates. 434-7087. 16

ROOFING
PROTECT YOUR INVESTMENT. TO SEE SAMPLES & COLOR CHOICES CALL BAUGHER ROOFING. 477-6739. 20

Roofing, gutter work & exterior painting. Free estimates. 475-1906. 646 15

WOODWARD ROOF SERVICE
Roofing-Gutters 432-1931 28

166 Interior Decorating

A-1 PAPERHANGING
Papering, interior painting. Free estimates. References. 434-6404. 1

ATTENTION
Professional carpet installation, work guaranteed. Free estimates day or night. Lowest rates. Call 432-4975. 9

Experienced interior & exterior painting, 488-3960. 11

Exterior-interior painting and papering. Estimates. Charles Harris, 423-4759, 423-0831. 19

Exterior — Interior painting, papering, steaming, plastering. Call Kremke 489-1837, 435-1557. 2

Interior, exterior painting, reasonable. Free estimates. 466-1824 work guaranteed. 29

Paperhanging, painting, interior and exterior. Experienced. References. Yosts, 466-2672, 434-1667. 25

170 Lawn Care/Gardening/Dirt

All Lawn Care — Full time. Power raking, fertilizing, mowing. 432-1148. 3

AAA Nursery sod — basement waterproofing — seeding — Prompt service — Reasonable. 434-5047. 29

☆
AERATING
The best method of improving your lawns-environment. Superior equipment, experienced men. Free Information sheet. Williams Nurseries, The Turf People, 1742 No. 48. 466-1981. 7

AAA bottomland black dirt. Full & half loads. 488-1546. No Sun. calls. 27

Aerating, power raking. Hedges, small trees trimmed or removed. 423-4216. 12

Aerating power raking & hauling. 434-8049. 2

B & D Lawn Service, power raking, vacuuming, aerating, edging. 434-4547. 8

BLACK DIRT
Stone retaining walls. BankAmericard. 489-5002. 9

CUSTOM LAWN SERVICE
Roto-tilling, seeding, power raking, power edging. 434-3423. 15

Custom mowing, 784-6341 23

FENCING
Chain link, stockade, split rail, etc. 466-3698. BankAmericard, Master-Charge. 12

INDUSTRIAL MOWING
6 ft., rotary mower. Call 434-2384. 15

Roto-tilling your garden this fall. Free estimates. 489-5050. 1

☆
SEEDING
A-1 Lawn Service. 475-1735. 13

Ray's Lawn Service, hauling, basement & garages cleaned. 435-4589. 14

178 Trucking & Hauling

All hauling, prompt service, reasonable rates, free estimates. 434-4778. 30

All trash hauling large truck & loader. Duane Harr, 434-1842. 26

Able to haul anything. Basement, garages clean. Free estimates, 435-6110. 10

All hauling, anything & everything. Free estimates. Reasonable. 434-0519. 17

Action — Good truck. Will haul or mow lawns. Reasonable. 432-9156. 2

Hauling & clean up. Anytime. 477-2419. 17

Hauling, most reasonable rates in town. 488-3874. 14

Light hauling, 466-6239 anytime. Reasonable rates. 18

Light hauling, evenings & Sats. 434-0145. 28

Will haul whatever you have to the dump. 7-4pm. 466-4841. 15

182 Tree Service

All tree trimming, removal & stump removal. Licensed & Insured. 489-2667. 488-8110. 16

Able to trim or remove your trees safely. Stump removal. Licensed & insured. Frenchies Tree Service. 3
466-9278 or 475-1484

Ability to prove full Insured, licensed, full time service, remove & trimming. Stump removal. Gillispie's 466-0970, 466-5710. 21

Custom tree planting. Dwane Mitchell, Rt. 8, 488-2773. 11

Dangerous & unsightly trees trimmed or removed. Fully insured. Morris, 475-2809. 3

Fall Tree Special! Insured, cheapest rates. Free estimates. 489-1861, 466-6424. 12

Unsightly trees trimmed or removed. Licensed, insured. Reasonable. 432-3055, 488-7632. 27

Antiques

201 Antiques

ANTIQUE AUCTION
Sept. 10, 1972, 1:30pm
Community Hall,
Ansley, Nebr.
China closet with mirror on top, fancy secretary, round glass door. Oak table, round with 3 leaves, old guns, 4 clocks, 230 pieces depression glass, 12 pieces carnival glass, several more pieces of good antique furniture, hundreds of pieces of other antique dishes. 7
Larry & Stella Amsberry, owner
Robert Bednar, auctioneer

Antiques — Buy, sell, large selection. Village Store, 2406 "J" 432-8422, 466-2703. 1

Antiques — China, clocks, pressed glass, watches, Miller Jewelry, 6127 Havelock. 29

Antiques — Emerald Grocery, 6 miles West O. Open daily 10am-6pm. 10

"ANTIQUES"—Sprague, Neb.
"THROUGH THE YEARS"
Wed. & Sat. 1 to 8pm
Lincoln 477-1681 eves. 18

☆
COACH HOUSE ANTIQUES, INC.
26th & P
Victorian House displayed with primitives & ornate furniture. Our country barn now open for the "as is" Tues. thru Sat. 10:30-4:30. 24

EAGLE ANTIQUES
Hiway 34 at Eagle
Daily 10-5 & Sun. 9-4:30 7

For sale: antique walnut love seat and 2 chairs, antique showcase, 2 model A engines, Model A welled fenders, antique gas engine, 1946 Ford super deluxe coupe with many new parts, pair of black and brass Model T sidelights. 423-2562 after 6pm. 9

Household & antique auction, including good glass & china, spinning wheel, castor, set, trunks, furniture, lamps, depression glass, Avon, 2 iron tea kettles, primitives. Sat. Sept. 9, 12 o'clock, 713 Hazel St., Louisville, Neb. 8

Marble fireplace mantle & screen from old county courthouse. Platform rocker, misc. furniture & dishes. 435-4920. 12

Need — Antique doll head, will you sell me one? 432-1834. 15

RAGGEDY ANN'S ANTIQUES
3104 Holdrege
Daily 10:30-4:30 Closed Sunday. 28

State Fair Days—Round oak tables, furniture, misc. 1920 Washington. 11

Stoddard Antiques. Carnival glass, bottles, coins. Phone 475-6692, 1155 Saunders Ave. 2

THE HERITAGE HOUSE
2764 South
Open daily 10-5, closed Sun.-Tues. 22

THE COUNTRY STORE
2156 So. 7th
Antiques 10-5 daily 1-5 Sun. 18

Wooden ice boxes and antique furniture. 488-6329. 15

3 piece bedroom set. 435-1337. 7

Merchandise

203 Building Material

Wooden storm windows & screens, $1.50 each, lavatory, $10, 466-2545. 9

Save Money! Used lumber. Crawford Lumber. 644 West R. 435-3358. 26

5000 ft. of ⅝ or ¾ in. steel tubing, 20 ft. lengths. 3335 No. 13th, 435-2529. 9

208 Clothing

Dressy pantsuit size 10, worn once. Suede coat, fox collar, size 12. Man's suit, new, size 42, best offer. 489-9143. 12

Southeast High Pep Club Uniform, small, 423-7459, other girls clothing. 16

215 Food

Alive young Muscovy ducks, all sizes for sale. 467-2034. 12

Early variety apples are ready at Union Orchard. 1½ miles South of Union Junction on Hiway 75. 26

For choice meats, cut to order. Call Sureway Market, 710 B St. 432-4880. Lancaster semi-boneless hams half or whole, 85c lb. Lancaster premium bacon 69c a lb. We deliver. 12

Good canning tomatoes, $2.50 bu., 6000 plants, bring containers, Mead, Neb., Cedar & 7. 624-2695. 9

Tomatoes. 10-15-20c a lb. Call 488-2442. 313 So. 8. 16

222 Garage/Rummage Sales

Antiques, Avons, dated fruit jars, bottles, clothing & misc. 4060 So 20th. 10

Avon, odds & ends of new drapery & upholstery material, Fri. through Sun. 2604 Y, back yard. 8

Ali Baba & the Forty Thieves
317 North 27th — Curved glass Secretaries — Kitchen Cupboards — Round Oak Table — Child's Roll top desk — Rockers — Dressers — Desk & Much Used Furniture. Open 7 days & evenings. 8

AVONS, DISCOUNT PRICES
Below market value, new, full & boxed, our prices are the lowest. Once out will not reorder same items. First come-first choice. Also have '72 Avon collector book by Bud Hastin. His price $9.95 — our price $8.95. Also have large collection of all whiskey bottles & collector books. 6013 Havelock Ave. Cash only — no checks. 16

Basement sale — Air conditioner, 9x12 braid rug, bunk beds, crib, books, dishes, many other items. Fri.-Sat.-Sun. 10am-6pm. 1909 No. 59th. 9

Crib, high chair, dinette set, bedroom set, table, storm doors, minibike, tires, clothing, much misc. 9-5 starts Thursday. 4224 Knox. 10

Garage sale — 3440 Cooper — furniture, nice rug, toys, clothes, misc. 9-6 Fri.-Sat. 9

Garage Sale, Fri., Sat., Sun. Students-furnish that apt. or house. Beds, chests, lamps, end tables, shag carpet, electric organ, toys, many household & misc. items. 3 miles north of Greenwood, Neb. Dunn Haven Farm. 10

Garage sale — Starting Wed. through Sat., 10 to 6pm. 7710 Starr. 9

Garage sale starts Wed. Chests, cabinets, lounger, light fixtures, misc. household items. Electric motors, AC & DC, many types, electrical welder, Wards powercraft 230 amp with all accessories, never used. Photographic equipment, new Hi-Fi speakers from Tweeters to 15 in. Wolfers, electric component, meters, transformers, car radios, 6 & 12 volts, misc. Misc. tools including drill press, wood & fishing equipment. 4120 So. 37. 488-6704. 7

Garage sale — Dishes, clothing, baby items, misc. 3131 E. Thurs. & Fri. 8

Garage sale — Dishwasher, desks, portable typewriter, box spring & mattress, davenport, TV, misc. 3344 South St. 12

Greek Orthodox Church, Friday & Saturday Sept. 8 & 9. 9am to 6pm. Outstanding selection of fall clothes, near new toys, linens, draperies, dishes, appliances and misc. 18th & M. A

Moving must sell immediately pistol, train, baby clothes & furniture, sweeper, desk, 650 tire change, much misc. 434-4235, 6235 Kearney. 7

Neighborhood sale — Men, women, children & infant clothing. Complete fish aquarium & supplies. Aluminum storm windows, rollaway bed, few antiques, furniture, much misc. Thurs. through Sat. 10 to 5, 1330 Irving. 9

Pool table, chest of drawers, bicycle, 30 lb. butane bottles, misc. 953 Colony Lane 16

Re-cycle sale — United States Army Mothers. Garage — at 1501 So. 13th—baby bed, complete; other beds; toys; dishes; misc. Fri. noon til dark, Sat. all day. 9

2501 Bradfield Dr. — Basement sale, Playboys, books, train set, 423-4011. 8

2900 Stratford Ave. — Some new items, quality girl's clothes, dishes, children's books, knick-knacks, good dishwasher. Sept. 6th & 7th. 7

225 Heating/Air Conditioning

Sears Coldspot Air conditioner, 18,000 BTU, 2 years old. 489-9437. 9

Whirlpool 8000 BTU air conditioner 110 volt. 489-7249 after 5pm. 9

75,000 BTU gas furnace, $30. 434-2925. 8

228 Home Furnishings

At AUCTION
HOME FURNISHINGS
FRI., SEPT. 8th AT 6:30 P.M. LOCATION 4210 G ST. SALE INCLUDES Antique China Doll; Large Brass Urn; Oak Chiffonier; Antique Clock; Large Chest; (2) Maple Chairs; Music Cabinet; Set of 8 China; 12 Piece Setting of Silverplate Silverware; Westinghouse Automatic 3 Cycle Washer; Chest of Drawers; 12 Gauge Bolt Action Mossburg Shotgun; Bicycle; Wringer Washer; Wheel Hoe; Old Chairs; Counter; Books; Linen; Blankets; Lumber; Plus More. Cash or Check Day of Sale. 8c
BOB TILLMAN OWNER
Ficke & Ficke Auctioneers
600 Anderson Bldg., Lincoln 435-6433

At AUCTION
HOME FURNISHINGS
Selection of Antiques
FRI. SEPT. 8TH AT 1:00 P.M. LOCATION IS 1957 Washington Street. SALE TO INCLUDE Hallis Dobis Piano With Stool; Rose Sofa & Chair; OLld Fancy Oak 3 Piece Bedroom Suite; (2) Nice Sets of Fancy Oak Country Chairs; Buffet; (2) Iron Beds; Single & Double Beds; Several Antique & Rockers; Dropleaf Oak Kitchen Table; Antique Oak Dresser; Walnut Commode; Nice Small Coldspot Deep Freeze; MW Wringer Washer; Selection of Old Glassware; Old Silverware; Large China Doll Head; Diamond Ring; Sheet Music Cabinet; Oak Library Table; Crockery; English China; Dated Fruit Jars; Copper Boiler; Camel Back Trunk; Iron Kettle; Sad Irons; Quilts; Linen; Towels; Pictures; Lamps; Mirrors; (2) 8 Place Settings of Dishes; Electric Mower; Tools; Pots & Pans AND MUCH MORE. TERMS. CASH OR CHECK DAY OF SALE. 7c
GLADYS SCHAFFER Owner
Ficke & Ficke Auctioneers
600 Anderson Bldg., Lincoln 435-6433

Anybody wanting to sell furniture call Capitol Furniture Mart, 435-9573, 2021 Garfield. 8

A WISE OLD OWL
Says Save money on Clean used Furniture. 2021 Garfield. 435-9573. 9

ALWAYS CASH
op cash paid for furniture, appliances. TVs, tools, antiques. Piece-houseful. Cash paid. 467-1315, 466-4554. 11

At AUCTION
HOME FURNISHINGS
THUR. SEPT. 7th at 6 P.M. LOCATION IS 2020 SOUTH 15TH. NICE SALE TO INCLUDE MW Refrigerator; Universal Apartment Size Gas Stove; IHC Chest Deep Freeze; S.Q. Wringer Washer & Tubs; Blonde Oak Dropleaf Table With 4 Chairs & China Hutch; Older 3 Piece Bedroom Suite With Poster Bed; Nice 3 Piece Beige Oak Bedroom Suite; Console Sewing Machine; Writing Desk; Hoover Sweeper; 2 Piece Beige Sofa With Matching Chair; Breakfast Set; (3) Metal Wardrobes; Utility Kitchen Cabinet; Commode; Occasional Living & Dining Room Furnishings; Lamps; Pictures; Frames; Selection Old Glassware; 12x12 Beige Carpet; Porch Swing; Radios; Fans; Bedding; Clocks; Tools; Girls 26" Bicycle; Kitchen Utensils AND MUCH MORE. TERMS CASH OR CHECK. 7c
SOPHIA SCHMIDT & FRIEDA WIEGMAN Owners
Ficke & Ficke Auctioneers
600 Anderson Bldg., Lincoln 435-6433

☆
AUTUMN BARGAINS
Real sharp good as new heavy duty washer & dryer.
Portable Westinghouse new dishwasher, 5 cycle at a real bargain price.
Good as new 30 in. white gas range.
30 in. Electric range. 8c
REDDISH BROS. INC.
601 WEST VAN DORN 477-3944

All makes vacuum cleaners repaired. HOPKINS, 114 No. 14. 432-1135. 1

APPLIANCES
RECONDITIONED IN OUR OWN SHOP AND WARRANTED
TELEVISION
RANGES
WASHER & DRYERS
REFRIGERATORS
Christensen's
11th & M St. 432-5365

ACE TV 2420 "O" 432-8000
RENT A TV
B & W, Color & Furniture 14c

ACTION AUCTION
Consign your household items, tools etc. with us. Sale every Wed.
AUCTION
NEXT SALE, WED, SEPT. 13, 6PM
Our store is open daily
ROCA, NEB. 435-7384
RALPH LEWIS, AUCTIONEER. 10c

AVON'S DISCOUNT PRICES
Below market value, new, full & boxed, our prices are the lowest. Once out will not reorder same item. First come-first choice. Also have '72 Avon collector book by Bud Hastin. His price $9.95—our price $8.95. Also have large collection of all whiskey bottles & collector books. 6013 Havelock Ave. Cash only—no checks. 15

Beds, bookcases, chests, desks, wardrobes, dining set, afternoons, Armstrong Antiques. 16

Borg-Warner Refrigerator, $60 & Washer $20, for sale 488-6877 evenings. 16

☆
BARGAINS AT LIMINGS
2350 "O" Street 432-3151 18c

Cash paid for furniture, guns, appliances, oddities, antiques, TVs, tools, etc. Anything of value. Bonded, courteous, insured. We pick up. Top prices paid. 477-9432, 434-3312. 3c

Cheap! Wood frame screens, storm windows; 1 aluminum combination storm door, 489-9028. 4

CORNHUSKER HIWAY AUCTION
2545 CORNHUSKER HIWAY
Sale every Sun. afternoon 2pm. We buy, sell or trade. No sale too small to sell. Call 466-1844, ask for Bill. 10c
WILLIAM WEGENER Auctioneer

Fireplace — new, free standing, metal, set anywhere, first $100, 489-8203. 8

Frigidaire dryer, $100, 2 years old, excellent condition. 488-4893, 488-3775. 14

Garage sale — 7201 Lexington, afternoon & evening Thursday, all day Friday. 8

"Grace Picture" Completely framed! Only $3.95. Print only 99 cents! PHIPPS ART, 1425 No. 27th. 15c

Half copper & half silver hand carved serving tray, Ivory chess set 488-3353. 10

Household furnishings. Washer, dryer, Oak buffet. 4309 Randolph. 489-5861. 4

King size mattress & box springs, good condition. $80. 489-1174. 15

Lindsay Soft Water for rent. $2.99 per month. Limited time offer. 488-0909. 7

Newer electric, 24" stove, very good condition, 432-9738 anytime. 15

Older refrigerator — & 3 burner apartment sized electric stove, $55, 432-9828. 16

Older model Singer sewing machine, $25. 466-6043. 7

Some furniture, glassware, lots of misc. 2145 No. 33rd. 9:30 am-dark. 16

Save at Wanek's
LARGEST SELECTION OF Name Brand Furniture, Carpets, Appliances, Color TV—Stereo Nights til 9, Sunday til 6. 2c

Simmons Beautyrest mattress set, double width, extra long, $100. 466-6340 9

$AVE IN FURNISHING YOUR HOME
Local furniture manufacturer has show room open to all public. Available at money saving prices are furnishings for your entire home. We also have factory seconds & discontinued styles at even greater saving. See Sunday through Thursday at 25
COLLEGE FURNITURE MART
4827 Prescott
(Southeast corner of 48th & Prescott)

Used TV & Ping-Pong table. Call 799-3462. 9

USED VACUUMS
Kirbys, $49.95 & up
Hoover, $19.50 & up.
Eureka, $19.50 & up.
Various other makes & models starting at $19.50.
Kirby Co., 1100 No. 27, 477-6943. 18c

Small stove & refrigerator, good condition, ideal for camper. 434-3552. 12

—WAREHOUSE—
—FURNITURE—
-SALE-
NEW FURNITURE
—AT DISCOUNT PRICES—
—AT 1630 "O"—
Thurs.
THURS. NIGHT, SEPT. 7
—BIG 3 HOUR SALE—
6:00PM TO 9:00PM
—SALE FRI., SEPT. 8—
9:00AM TO 6:00PM
All items plus freight & handling
—LOT 1—
Innerspring mattress & box springs 4 sets, reg. $59.95 ...$29 plus per set
Quilted mattress & box springs, 3 sets, reg. $109.95 ...$45 plus per set
Orthopedic mattress & box springs reg. $119 ....$49 plus per set
Latex rubber mattress & box springs, reg. $119 ...$64 plus per set
Foam mattress & box springs ....$35 plus
—LOT 2—
$64 5 piece dinette ....$33 plus
$98 7 piece dinette set ....$54 plus
$149 9 piece dinette set ......$69 plus
$199 5 piece maple dining room set, table & 4 chairs ......$109 plus
—LOT 3—
$79 studio sofette ....$32 plus
$129 studio sleeper ....$59 plus
2 piece living room suite, rubber cushions, new colors ....$85 plus
$179 2 piece living room suite, rubber cushions, new colors .....$109 plus
7 piece living room group, sofa & chair, 3 tables & 2 table lamps Reg. $279 group ....$119 plus
$249 Hide-a-bed & mattress..$119 plus
—LOT 4—
$22 20 inch fans 5 year guaranteed fans for ....$9.94 plus
4 sets bunk beds ....$34 plus
Trundle bed with jump to unit complete with 2 firm mattresses Reg $179 ....$79 plus
$99 recliners new style ....$49 plus
$89 Lane cedar chest ....$49 plus
$129 rock-a-recliners ....$59.94 plus
$39 wardrobes ....$17.94 plus
$12.94 crib mattress ....$5.94 plus
$39 baby beds-cribs ....$19.94 plus
$69 9x12 nylon rugs ....$32 plus
$14.50 step & coffee tables .....$5 plus
$39.95 base cabinets ....$22 plus
—LOT 5—
$129 4 piece bedroom suite ..$64 plus
$139 4 piece bedroom suite ..$74 plus
$219 4 piece bedroom suite..$139 plus
$294 4 piece bedroom suites $199 plus
—LOT 6—
$9.94 nylon shag carpet in 11 attractive colors $4.94 per yard plus
$9.95 DuPont 100% Nylon heavy sculptured rug in 12 new colors ....$3.94 per yd. plus
$9.95 Sensation 100% Fortrel in 15 new colors ....$4.24 per yd. plus
$12.95 Sea Island 100% Virgin Nylon shag new colors ..$6.94 per yd. plus 7c

☆
1971 ZIG-ZAG
10 PAYMENTS $5.19
One 1971 Dial "N" Sew Zig Zag. Like new, in excellent condition. Makes buttonholes, sews on buttons, monograms, embroiders, patches, darns, etc. For more information call 489-2744. Sew & Sound. 9c

3 piece 12 year old gray bedroom suite, good condition, $75. Call after 6pm. 466-5017. 16

4 cushion gold couch, 20x11 rust color carpet. 466-1119. 15

Sewing Needs and Fabrics

231 Sewing & Fabrics

Sewing & alterations. Special attention given to individual fitting. 435-4938. 10

Sewing & Alterations. Care given to detail. Speedy service. Southeast. 488-0113. 10

233 Lawn & Garden Equipment

LAWN MOWER REPAIR
Reasonable, GUARANTEED, 1 day service. Free pickup & delivery. Also good used mowers, 786-7295. 20

Mowers & small motors repaired. Choice of used mowers for sale. 489-3701. 6

236 Machinery & Tools

SERVICE STATION EQUIPMENT AND STARTER UNIT FOR SALE. 432-0728. 10

1 twelve-ton Lorain truck mounted crane, 70 foot boom, 6 wheel drive, 1 Insley track mounted crane, 50 foot boom, 1¾ yard Bacho for crane, 1 300 amp Lincoln portable welder, 2 industrial 10,000 bushel per hour augermobiles, 1 3000 bushel per hour grain thrower, 9 1000 bushel Per hour spreaders. 475-1155. 10

240 Miscellaneous for Sale

Antiques Glassware
Used Furniture Tools
Johnson's Old Curiosity Shop
39 years closed on Sunday
1250 No. 27 435-6158 12

ACE TV 2320 "O" 432-8000
RENT A TV
B & W, Color & Furniture 10c

Beige carpet, 45 yds., $35; girl's bicycle, like new, $25. 488-4087. 7

Beginning September 1, 1972, furniture and fixtures of Community Hospital Inc., Broken Bow, Nebraska will be available for inspection. Bids will be accepted at the hospital.
Articles may not be removed from the premises prior to November 15, 1972.
List of equipment and furniture submitted upon request. 10

Bring your shade rollers to — FLOORCRAFTERS, 135 So. 9th, Washable refills 98c.
Also 9x12 vinyl rugs, only $8.98. 6x6 shag carpet $15.75. 1c

Baby furniture, car rack, pink hamper, bedspreads & curtains, some clothing. 475-5356. 8

Crib & mattress — swing on stand, baby clothes, some Avon bottles. Combination oven broiler. 475-7770. 10

Chain link fencing, residential & commercial. Flat cement work. Portable dog kennels, sales & Installation. Phone 434-8169 after 2pm. 25

Ezra Brooks, Go Big Red bottles, standing & laying. 488-2574. 7

For sale, washer & dryer, $35. Wood kitchen table $5, 488-4367. 15

For sale, 12 ft. x 5 ft. trailer; 15 in. near new snow tires, 477-7436, 434-1186. Best offer. 15

For sale — Jacuzzi Whirlpool bath. Call 489-9240 after 6pm. 24

For Sale — Gibson refrigerator, $175. Also, misc. auto parts & snow tires. Can be seen 1520 So. 10th. 12

Good condition — High chair, $10, car seat, $9, baby carrier, $4, sterilizer, $6, stroller, $20, 488-6949 after 5:30pm. 15

☆

Greenhouse for sale, 489-3675. 8

Living room, mirror, lawn mower, clothes, German Shepherd & Airdale dogs & misc. 2645 So. 53rd. 9

LAWN FERTILIZER
34% Ammonium Nitrate, 50 lb. bag, regular $2.95, now $2.49.
Swifts Lawn Food, 20-10-5, 20 lb. bag, regular $2.29, now $1.99.
PAULEY LUMBER
945 So. 27 435-3215 12c

MOVING
Bean bag chairs, portable TV, Lloyds stereo with AM-FM radio & 8 track, tapes, refrigerator, Polaroid, Binoculars, 8½x11½ Avocado Polyester shag rug, dog clippers, dishes, pots & pans, clock radio, card table, many small appliances, misc. 488-3353. 10

Magic crib, dresser & playpen, excellent condition, $100. 434-1890. 15

Old Player piano & rolls, antique cane parlor set. 432-9764. 1803 E. 8

PAYNE & SON
Furniture — Antiques. Open 10-6. 6036 Havelock. 7 days a week. Buy — Sell — Trade. 467-1220. 10

Pool table, commercial, slate bed, perfect condition. Golden Cue. 435-9293. 10

Sears utility shed, 6x8. Sears 17" chain saw, car air conditioner, 1960 6-cylinder Chevy car. Table saw, stand. 775x14 snow tires. 435-6809. 1711 West South. 16

☆
SINGER TOUCH
"N" SEW
10 PAYMENTS OF $5.03
Guaranteed. Winds bobbin in machine, makes zig zag patterns, buttonholes, monograms, overcasts, and blind hems. Cash discount, will take trade. For more information call 489-2744 Sew & Sound. 9c

1. De walt—Radial arm saw 2 hp. $150
2. 500cc BSA Motorcycle $650
3. Cushman Eagle $100
4. Bus converted to camper $500
5. Pontoon boat with Evinrude motor—2 yrs. old $1,000
6. Citizen band radio—antenna & mobile power booster $250
7. Chevy Van delivery trk—runs good $250
8. Chevy trk. shortened to haul trailers—new motor $250
9. 1955 Ford dump trk $350
10. 1956 Ford flatbed—rebuilt engine $350
11. 1953 GMC flatbed—runs good $150
12. Big Miller 400 electric welder excellent condition $650
13. Approx. 200 oak cribbing blocks (unused) 6in. x 8 in. x 4 ft.
14. Approx. 50 used railroad ties in good condition — godd fence posts. 4

Call 466-9375

Window & Door Repair
All makes All Aluminum Window Co., 1101 No. 30, 30th & Y, 432-1118. 13

Year old rocker-recliner, 72 in. couch, coffee table, combination storm door, conventional Maytag washer, 220 GE air conditioner, 8 ft. fluorescent light, reconditioned lawnmowers, 2134 Lake, 423-6415. 15

2 electrical signs — changeable marquee & flowing arrow. 489-1872 eves. 16

18 in. Torsin brace, night brace. 488-5777. 14

3 Schwinn bikes, Old fashioned pump organ, maple twin bed frame & dresser, Getzen French horn. 488-4471. 8

38 seat bus, good condition, 14 ft. outboard boat & trailer, 5 hp. electric motor with compressor unit. Call 466-9878 afternoon. 11

63 ft. of chain link fencing, including gate, 5 ft high, 1 year old, $65. 423-9217. 10

245 Musical Instruments

Artley flute, $85. Call 434-4001 after 6pm. 16

ALL YOU EVER
WANTED TO KNOW
ABOUT COMBO EQUIPMENT
BUT WERE AFRAID TO ASK
GET SOUND PROFESSIONAL
ADVICE FROM
SOUND CITY MUSIC
144 South 9th 432-7305 8c

BAND & ORCHESTRA Instruments
LOW MONTHLY RENTAL APPLIES TO PURCHASE
NEW & USED INSTRUMENTS AVAILABLE
MOLZER Music Co.
2 LOCATIONS
1311 M St. 432-1011
OR AT
AUMAN MUSIC CENTER
GATEWAY 13c

Alto Saxophone, good condition, $250 475-1914. 8

B Flat Conn Wooden Clarinet. 466-6803. 9

Bwesson 8 — 10 trumpet. Bundy clarinet. $42.50 each. 466-4887. 15

Buescher Tenor sax, very good condition. $175. 435-4622. 9

Buescher E-flat alto sax. $125 or best offer. 489-7438. 10

Baby grand piano, must sell, excellent condition. 488-1247, $550. 14

BALDWIN
Rent a beautiful new piano or organ, $3 per week. Nice selection used pianos & organs. Complete repair & tuning. See Ray Gifford or Ken Thomsen.
GIBSON
Guitar sale. Every model now on sale to reduce our large inventory. Look for the RED TAGS & SAVE. Many other makes of guitars also on sale.
COMBO DEPT.
Get acquainted with Mark & get his price on drums, amps, mikes, speakers, etc. You will like our service.
LESSONS
And instrument rental programs available for guitar, banjo, accordion, piano, organ & drums. Music education is our specialty. Our teaching staff is the best in Lincoln. 1c
Thomsen
The Learn to Play Store
2641 No. 48 Uni Place 434-8375

Buescher Tenor Sax, $125, Buescher Silver Alto Sax, $145. Electric guitar, $35. 3540 J. 12

HOSPE
12th & O
Band Instrument Headquarters
TRY BEFORE YOU BUY
AS LOW AS $5 PER MO.
ALL RENTAL APPLIES
NEVER OBLIGATED TO BUY
FREE 1 YEAR ADJUSTMENT
FOUR ONE HOUR FREE LESSONS STARTING SEPT. 23. 12c
HOSPE
12th & O 432-4421

Conn trumpet, professional quality, excellent condition, $300. 434-9545. 16

Conn B flat Clarinet & Gemeinhardt flute, both excellent condition, 466-6563. 7

Conn B-flat Clarinet, case, stand, excellent condition. 477-7460. 15

Conn flute — case, books & stand, $80, recorder & book $2. 466-4726. 15

Cello, full size kaye, with case, excellent condition. 423-5636. 7

Clarinet with case & stand. Used 2 seasons. $85. 466-9165. 10

Clarinet for sale. 2525 So. 36, 488-5966. 7

Conn trumpet & case, excellent condition, $125, after 3:30 weekdays, 466-0889. 7

DRUM & BELLS. Top quality. Meet school requirements. Monthly payments possible. 434-4202, 434-7331. 16

For sale — Conn trombone, $75. Reynolds trumpet, $100. 488-9188. 7

Fender Telecaster guitar, $135. 489-4757. 12

For Sale—Wooden LeBlanc clarinet, like new, $125. Also, snare drum, $40. 488-0345. 12

Gemeinhardt flute, excellent condition, $120, 2425 Calvert, 423-8830 16

Guitar, mikes, Wah Wah pedal, speaker cabinet, P.A. columns, 434-0326. 15

Guild electric guitar, Fender bandmaster top, Hammond L-103 organ & Leslie cabinet, Wurtlizer electric piano. 432-8265. 9

Good violin for sale $50. 466-1145. 9

Gold plated Lorenzo Sansone French horn with case, good condition. Call anytime after 4pm. 489-2445. 12

Help your child fiddle his time away constructively with a good used Violin. Yours for only $62.50. Call eves. after 5pm 466-4103. 7

Kriml full sized cello, used 1 school year, like new. 489-1639. 10

Kustom 200 base amp, 315 covers. See at Lincoln Water Bed Co. of Lincoln or call 489-1947. 8

Lyra drum set, good condition. $125. 477-2413. 9

PIANOS
Steinway ....Sohmer
Everett ......Cable Nelson
ORGANS
Hammond
The finest in every price range
FREE
LESSONS AND MUSIC
Always some good used bargains
DIETZE
MUSIC HOUSE
1208 O Lincoln, Neb. 19c

King student Trombone, excellent condition, Extra mouth piece, case, 488-4182. 9

Leblanc B flat clarinet in fine condition, must sell, 475-2116, anytime. 15

Lesher wooden Oboe, case with zipper cover, after 5pm, 466-2793. 5

Martin E-flat alto sax, $115. 466-0766. 14

Olds B flat clarinet, excellent condition, 434-6560. 15

Olds B-flat clarinet, excellent condition, also handcrafted purses, call 466-6182. 9

Olds Trumpet & case. 488-1078 after 4:30pm. 9

Olds silver flute, brand new, 475-9423, 1210 D St. 26

Piccolo for sale, reasonable, call after 5 423-8225 or 435-6288. 9

Reynolds trumpet, good Samsonite case, mute, music clip, $95. 423-5641. 9

Sonor drum set, Gibson electric guitar, Mercury tape recorder. 466-3337. 11

RENT A NEW WURLITZER
PIANO $3 PER WEEK
Used Pianos
GOOD SELECTION
Electronic Organs
BRAND NEW WITH AUTOMATIC RHYTHM. FROM $429.95
BAND Instruments Guitar & Drum rentals
FROM $5 PER MO.
HOSPE MUSIC CO.
1140 O St. DOWNTOWN 432-4421 10c

PIANOS — Used uprights, spinets, and one console. Rentals ... no time limit. See us for new pianos — many famous makes. Hobart M. Cable, Story & Clark, Henry F. Miller, Kohler & Campbell, and Cambridge in spinets & consoles. Over 70 to choose from. 9c
GOURLAY BROS.
915 "O" Street 432-1636

STATE FAIR SPECIALS
Pianos & Organs
Come visit us at our State Fair booth or store and save. 7c
AUMAN MUSIC CENTER
Gateway Shopping Center

Used Baritone horn $150. Bundy base clarinet $200 or offer. 432-7452 eves. 15

Why pay rent? Good full size student viloin $40. 434-5391. 10

¾ Kay Cello, bow, bag, good condition. Excellent school instrument. $125. 434-3068 eves. 16

1 clarinet, near new. Also, baritone horn. 488-9016. 11

2 used trumpets, Olds base trombone, best reasonable offer. 432-7452 eves. 15

Classified Display

HAPPY ADS

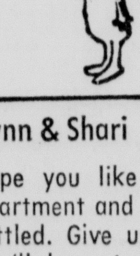

Fran
Happiness is going to see "All the family". Sure glad everyone could make it. Summer has been fun, now — back to the old grind, have a happy, happy day.
Liz

KIM
Happy 10th Birthday
To a wonderful daughter.
Hope you have a happy day and many more.
Love
Mom, Dad, & Mike

Happy Birthday, my Love Today, Tomorrow, and always

D
You take your day off and rest — you hear — hope you feel better! Take care of yourself.

Lynn & Shari
Hope you like your new apartment and are getting settled. Give us a call as you'll have to come visit us — we'll come see you too!!
C & L

WELCOME BACK MRS. SAM SWENSON
BB

Dear Eddie
So sorry to hear about your trip to the hospital, but I am sure you will come out "Good as new". Have a happy day in spite of it.
L & D

Tom
So—you did go to the Fair, so you did win a lot of Snoopies & dolls & things. I bet you will want to come back again next year. Have a happy day.
Your Buddy

K & C CARPET
489-4835
Grand Opening
Sept. 5 through Sept. 11
Open Suns. 1 P.M. - 5 P.M.
Come out & see us & save yourself lots of money. Special prices for all builders & apt. house owners.
Open daily 9:30-3:30 P.M. & 5 P.M.-9 P.M.
5620 So. 49 11c

245 Musical Instruments

2 excellent student clarinets — $70, $50, 434-1913, 543 Indian Road. 12

12 string guitar & case, Kingston, 435-6330. 11

50% on 2 electric guitars & 1 amp. 432-0728. 9

Pets and Supplies

255 Pets & Supplies

Add a friendly Scotty puppy to your life. 489-5665 eves. 8

Adorable AKC Old English Sheepdog puppies, shots, papers, 782-3405, Bennet. 15

Accomplished Poodle trimming styling. Trained professionals. Boarding, dogs, cats. 488-4796. 26

A-1 Gloria's Poodle Parlor
432-7708 3921 No. 14 28

A-1 Pattons Grooming
4120 Adams, 434-0372 22

AKC English Springer Spaniel pups. 435-8316. 15

A-1 GROOMING of all breeds. Pet supplies. Dachshund puppies.
New Location
PET PARADISE
4139 "O" 488-3411 18c

A-1 Aaries Grooming
Quality all breed grooming. 432-9060. 25

Afghans
Champion stud service
puppies
799-3234 477-9419 4

Avise boarding your dog where he receives loving care. 488-4796. 17

Afghans, Champion parents. Lhasa Apso. 799-3234. 2

AKC Toy & small miniature Apricot Poodle puppies, tails clipped, temporary shots, available now, $35, phone 432-0894, evenings. 16

AKC Toy Poodles for sale, 2 males. At stud white 3½ lb. Toy. 423-3013, 434-0071. 16

AKC 7 week old Poodles for sale. Call 489-8137. 16

AKC Cocker Spaniel puppies, black, blonde, $40. 763-3948. 15

AKC male & female German Shepherds, all shots, reasonable, 112-984-6110. 15

AKC female Pekingese pup, 7 weeks, $40. Black & cream female Pekingese, sell without papers, $20. Black & Silver Purebred German Shepherd pup. $20. Collie & Shepherd mixed pups, $5. Will deliver. 673-3365 Pickrell. 15

AKC St. Bernard puppies, shots, papers, beautifully marked, 782-3405 Bennet. 15

AKC Schnauzer male & female puppies, 6 weeks, $75, 434-2619. 15

AKC German Shorthair pups, Proven ability. Crete 826-3422. 11

AKC registered black tiny Toy Poodles. 432-3409. 8

AKC registered Miniature Schnauzer female puppies. Excellent disposition. 488-0367. 8

At stud, Classy AKC 10 in. Silver Toy Poodle; also purebred Boston Bull Terrier, reasonable fee. 434-2293 after 5pm weekdays, anytime weekends. 7

AKC Vizula pups, good hunters & retrievers, 7 mos. 786-7165 Waverly. 7

AKC registered Vizslas, nine weeks old, only 2 males left. 532-0217, or write 1806 William Ave. North Platte, Neb. 7

AKC Black Lab puppies, out of National Derby Champion. Call 423-2084. 12

AKC St. Bernard pups. Wahoo 443-2534. 9

AKC registered Silver Miniature Poodles, 432-6949. 7

AKC St. Bernard pups, after 5pm or weekends. 673-3642. Daytime 673-3965. 12

Black Lab puppies, 1700 So. 77th. 489-1253. 9

Beautiful kittens free to good homes that will love & enjoy good house pets. 423-4978. 8

Board your pet where veterinarian is constantly supervising. 434-1382. 10

Collies — The best in family companions. Royal Duke Kennels, 435-7768. 27

Free kittens, 7 weeks, call 432-4515. 16

FREE PUPPIES. 434-2478. 9

Free to good home with lots of running room, 6 mos. old Spaniel-Setter pup. 466-1368 after 5:30pm. 8

Friendly Beagle — Free! Moving — must give dog up. 488-7534. 488-2367. 9

For sale — St. Bernard AKC female, 18 mos., 2 yr. old male, excellent markings. 788-3428. 12

Free kittens to good home. After 5pm. 466-1622. 8

Free kittens, black & gray stripes. 489-7000. 8

Free adorable kittens to good home. Call 423-6979. 7

Good country home wanted for 2 black cats. 2001 Que. 7

☆

German Shorthaired pointers, registered. Parents excellent hunters. 489-5244 anytime, 435-6757 after 5pm. 10

Get A Long Little Doggie
PUREBRED DACHSHUNDS. $40. 488-1615. 8

Geater Lincoln Obedience Club will hold classes beginning Tues., Sept. 12, National Guard Armory at 7:30pm. No dogs first night please. 12

German Short Hair pups, 7 weeks old. Excellent hunting line. $25. 984-5305. Alvo, Neb. 8

Great Dane puppies for sale. $90. 477-3287. 25

Must sell — AKC Poodle, nine mos. to good family, $45, has shots, trimmed, trained. 466-3894. 16

Marge's Poodle Grooming
434-1682, 466-7207 4925 Fremont 29

Pek-Pom female dog needs good home, loves kids & everyone else. 435-4731. 16

Purebred German Shepherd puppies, 5 weeks old, 6318 Seward. 15

Puppies, free, ¾ lab, ¼ German Shepherd. 785-2473. 10

Purebred Poodles, 6 weeks, tails clipped. All white female. $30 3625 J—475-6997. 12

Registered silver male toy Poodle puppy, $40, 466-4070. 16

Registered Chihuahua puppies, pair of grown Pekingese, 20 gal. aquarium set up, 434-0524. 8

Spencer needs a new home, beautiful black & white cat, likes kids or real friend for a lonely person. 435-4731. 16

Sealpoint Siamese kittens, $10. 489-1601. 16

St. Bernard female pup, 4 mos. old, housebroken, all shots. After 5:30pm 477-9004. 10

Siamese kitten, $15, housebroken, Sealpoint, 477-4819. 11

Small mixed puppies to good home, $2. 489-8500. 9

Tiny silver toy poodles. Also other colors in toys. 477-6272. 15

Welsh Terrier, male, 1 year, papers obtainable, $50. 432-7032. 16

White Toy Poodles, registered. Call 488-6426. See at 4445 Pioneer. 12

6 week old AKC male tiny, tiny Poodle, 466-0905. 16

6 week old, healthy part Persian kittens, $2. 432-6223. 15

258 Photo Equipment

Asahi Pentax spotmatic, 50 MM, F1.4 lens, carrying case, $150. John Farrar at 434-0641 before 5pm or 785-3635 eves. 8

For Sale—1 Asahi Pantax Spotmatic camera with 24, 50, 135, 300mm Takumar lenses. With carrying case & extras, $650. 434-6692. 11

Minolta SRT 101 black professional finish & panagor zoom lens. 489-8464. 14

Mamiya Sekor DTL 1000 with Vivitar 90-230 mm zoom lens. 477-8282, 477-7975. 9

260 Store & Business Eqpmt.

Adding machines, typewriters for rent, sale. Bloom's, 323 No. 13. 432-5258. 28

Communications systems — all types, two-way & intercomes. Linkotronics, 423-4885. 16

For sale: Older CASH REGISTER. $95. H & A Skelly, 27 & R. 435-9577. 9

Guaranteed reconditioned National Cash Registers, sales-service-rentals-paper rolls. Lincoln Cash Register, 477-2506, 2215 "C". 10

Large 8 ft. glass display cabinet for rent or will stock with jewelry. 432-1363. 12

263 TV/Radio/Stereo & Service

ACE TV 2420 "O" 432-8000
RENT A TV
B & W, Color & Furniture
14c

Decca stereo system, excellent condition, $100. 489-6414. 11

For sale — 1971 GE 23" color console TV, Harmon Kardon SC20 stereo music system, with Garrard turntable & FM — 435-2856. 10

263 TV/Radio/Stereo & Service

For Honest Service. Day & night calls $8. Sullivan TV. 432-8441. 5

Garrard turntable; Sony reel-to-reel; Panasonic 8-track recorder; AMP; color organ; 2 speakers; 250 record albums. See to appreciate. $1000. 489-9049. 7

New & used black & white color TV, use the detour and save Triangle TV. 4900 Dudley. 434-8338. 30

RCA CONSOLE COLOR TV, good condition, $136 or on payments. Can be seen at 4c
RELIABLE 230 NO. 10

Stereo console, AM-FM radio, walnut cabinet, excellent condition. Any reasonable offer. 477-3564, after 6pm. 9

Sylvania portable stereo, fine condition. $80. 477-9860 after 6pm. 10

TV REPAIR & SALES
Service calls $5, black & white, $7.50 on color. 7 to 10am or 6 to 10pm only. Call 435-4674. 29

TV CITY
Largest selection of used color & black & white TVs in Lincoln. Over 100 sets to choose from. Color sets start at $85. Black & white start at $20. Open Daily 12-8pm. 3610 No. 48th. 11

Toyo-8 track 2 channel & 4 channel tape player, 4 speakers & mounting-almost new. 488-5082. 17

60 ft. TV tower & antenna & protecting fence. 423-8801. 11

265 Wanted to Buy

ALWAYS CASH
Top cash paid for furniture, appliances, TVs, tools, antiques, Piece-houseful. Cash paid. 467-1315, 466-4554. 6

Cash for color or black & white T.V.'s. Working or not. Not over 10 years. 434-0546. 21

Want to buy—Common barn pigeons. 435-4212. 9

We buy old gold, silver, diamonds & watches, Jewels. 1319½ "O." 29

Farmer's Market

270 Announcements & Auctions

ANTIQUES TOOLS FURNITURE
AUCTION
Sat., Sept. 9, 1pm
1820 20th Ave.,
Waverly, Nebr.
Household furnishings
Garden & lawn tools
Lanterns, signs, old chest, oak rocker
Oak desk, oak table
Horse harness & equipment, cream cans. 8
H. A. DOUGHERTY
Sale conducted by
Raymond Auction Co.
Box 203, Raymond, Nebr.
Auctioneers
L. Swanson, 783-2421
T. Oliver, 783-2611

AUCTIONS OF ALL TYPES
TAYLOR & MARTIN, INC.
150 So. Main Fremont 721-4500
Bob Anderson Lincoln 489-1651
14c

AUCTION EVERY WEDNESDAY
CATTLE, HOGS & SHEEP
NEBRASKA LIVESTOCK SALE
Burlington Stockyards 435-2938
2c

BECKLER'S IMPLEMENT CO.
Franchised IH Dealer
Seward, Neb. 643-3671 12c

CUSTOM WIND ROWING
with New Holland 907 self propelled swather. Assuming fast & prompt service. No job too large or too small. Greenwood Impl. 789-2500, 477-5911. 10

BELTLINE FORD TRACTOR
Lincoln's Ford and Massey Dealer

Ford 9N tractor, runs good	$595
Ford 8N reconditioned	$795
Ford 601 live lift	$1695
Ford 600 with 12 ft. backhoe	$1295
Ford 5000D, 8 speed, turbo	$5995
MF tractor loader, backhoe	$3995
MF rotary cutter, 3 row	$295
Gail 1 row chopper	$195
Ford 7 ft. rear blades	$109
COMBINES	
MF 510D, QA table, air	$8995
Massey 92, cab, 14 ft. power steering	$2295
Massey 82, cab, 14 ft.	$2295
Massey 72, cab, runs good	$1995
Massey 60, extra clean	$995
Oliver 40, cab, 14 ft. corn head	$1995
MM 570, power steering	$995
IH 151, cab, power steering	$1995
Ford 620, cut only 300 acres	$7995

Free Interest until
March 1973
641 West South Street 477-6958 11c

275 Farm Equip'mt./Machinery

BECKLER's IMPLEMENT CO.
Franchised IH Dealer
Seward, Neb. 643-3671 11c

D-6 caterpillar with 9 ft. dozer, A-1 condition, shedded, ready to go .$5,500. 435-1224. 16

David Bradley 3-14" plow, cylinder lift, good condition. 797-2343. 12

For sale: 6x12 silage wagon, Heider box, Mid-West hoist, Westendorf gear. $490. Grosserode Cattle Co., 761-7471, Milford or 488-1851 eves. 16

For Sale — 227 cornpicker & sheller, excellent. 665-2467, 665-3641, Ceresco. 12

FAIR TIME
Stop at the FEEDING SYSTEM SALES display behind the Butler display and ask about Fair Specials on Butler grain buildings & bins, also Uni-Blend feed wagons. MIX MILL FARM FEED FACTORY on display. 8c
FEEDING SYSTEM SALES
Norm Dreeszen or Bob Marquard
434-4646, Lincoln, NE.

GLEANER COMBINES
1968 F, 2 C's, 1967 A, 1964 A, 1959 A, 1958 A, 540 M & M,
63 JD-55, 58 JD-55, 59 JD-55,
Port-A-Huts, 4x6, $41
FOSTER UNIT CHAFF & SAVERS
$2175 to $2875
BENTZINGER'S
Martell, Nebr. 794-5455 10

Gehl forage wagon, like new. 796-2411. 12

International 16 hole grain drill, hydraulic, $175, 782-3113 Bennet. 16

IHC K5 truck with 9 ft. Obeco box, excellent condition, $525. F. R. Furrer, 488-3403. 2

NOW FREE FINANCE
ON NEW & USED FORAGE HARVESTERS.
SP & pull type, 1 row, 2 row & 3 row.
COME IN CHECK OUR RENTAL PROGRAM
Reddish Bros. Inc.
601 WEST VAN DORN 477-3944 9c

TRACTORS FOR RENT
4-wheel drive loaders, backhoes, farm tractors, farm equipment.
DAILY, WEEKLY, MONTHLY
BELTLINE FORD TRACTOR
"We deliver to the job"
641 West South St. 477-6958
8

Wanted — Used heavy duty 3 point for John Deere Model 60. 763-3097 or write R. Oenbring, Bennet, Nebr. 68317. 4

1st, 2nd, & 3rd cutting alfalfa, John Deere model B Tractor. Starter, lights, lift. Phone 435-7972. 4

Polyethylene sheeting for haystacks & silage piles. All sizes 4 & 6 mil.
Electric fence posts, electric wire, barbed wire, studded T posts.
Overshoes, 2, 4, 5 buckle, dress rubber footwear.
Cattle, hog, sheep waterers with electric heat for winter.
Hesston milo row heads.
SPILKER'S
ITCO Farm & Home
Service Center
Hesston Branch Parts Warehouse
2940 Cornhusker Hiway 466-2307 8c

1959 MM model 45 tractor, with 8 ft. blade, 2 bottom plow & heat houser. 489-4445. 15

5 ft. M & M heavy duty rotary cutter. 3 points with tail wheel. Hallam Bank, 787-3240, 787-3427. 12

17 ft. Giant fold down, real good shape. 435-7866. 15

250 bushel Hieder hopper bottom box, like new, 435-7866. 15

340 International Industrial tractor, good condition, $1450. 435-1487. 16

280 Feed/Seed/Supplies

Brome grass seed. 14c lb. Harold Krivohlavek, Dorchester. 946-3609. 8

Certified Centurk seed wheat, state tested, clean & treated. 992-2665, Hickman. 17

Certified Centurk wheat, state tested & cleaned. 488-2773. 7

For Lands Sake Lime
Custom spreading of Ag Lime & Fertilizer. 16
VANDERSLICE LIME 488-8542

Fodder with corn, good cow or horse feed, 477-6207. 12

New seed wheat, yielded 60 bushels, germ 97. Gene Rezac, Denton, 797-2351. 12

Pride of the farm 80 bu. hog feeder $80. 794-5660 11

Registered Scoutland and Centurk seed wheat. Lumir Brhel & Son, Denton. 797-2507. 11

280 Feed/Seed/Supplies

Registered Centurk Seed Wheat, bagged, & state tested. 423-8170. 8

Registered Centurk seed. For sale 3 ways, bulk, cleaned, bagged cleaned & treated. For immediate delivery. 782-2982, 466-4972. 16

Registered Centurk wheat, bagged & treated. F. R. Furrer, 488-3403. 2

Wanted: Second or third cutting, baled alfalfa hay, delivered. Grosserode Cattle Co., 761-7471 Milford. 16

285 Livestock

APPALOOSA
Registered sorrel & white 1967 gelding, halt & performance bloodlines. 797-2189. 10

Expert Horseshoeing
Graduate, Nebraska Farrier School
JOHN HORTON 432-8986 18

Feeder pigs, Hilton Stedman, 782-3557. 16

For sale, registered Angus bulls, E. F. Clare. 467-2030, Lincoln. 15

Four choice, natural fed, (no DES) white faced angus steers & heifers. 700-1000 lbs. Ready for butchering. 488-8573 8

FEEDER PIGS
230 head 45 lbs. pigs—Hamp-York
230head45lbs.pigs—Hamp-York
75 head native pigs—65 lbs.
150headnativepigs— 100 lbs.
165 head native pigs — 45 lbs.
LICENSED & BONDED
MIDWEST LIVESTOCK
402-488-3775 488-4893
Lincoln, Neb. 25

FEEDER CATTLE
85 mixed heifers — 650 lbs.
120 Hereford & black white face heifers—400 lbs.
76 Hereford & black white face steers — 600 lbs.
85 mixed steers — 550 lbs.
101 Holstein steers (green) — 890 lbs. lbs.
160 Holstein steers — 400 lbs. 25
MIDWEST LIVESTOCK
LICENSED & BONDED
402-488-3775 488-4893
Lincoln, Neb.

For Sale — 2 year old registered Quarter Horse filly, green broke, excellent confirmation & disposition. Unlimitied potentials, especially as 4-H projects. Full sister was champion Quarter Horse at county fair. Not cheap. 488-7863. Eves. & weekends. 12

For sale — 4-H Appaloos Geldings, 6 years, broke; grade quarter horse. Yearling stud, gentle; mare with Appaloosa Filly, spring colts, all priced to sell. 488-8573. 8

Guernsey Heifers to freshen soon. Call after 3, 489-9465. 16

HOLSTEIN STEERS
Top quality heavy bone Holstein direct from farms in Minnesota, each individual steer carries 100% satisfaction guarantee upon delivery.
Holstein the money makers
CALL MIDWEST LIVESTOCK 402-488-4893 OR 488-3775. 1

HORSESHOEING
Arnie Hoffman 477-5592 10

Purebred Yorkshire for sale, Swine testing; station data available. 535-2245 or 535-2519 Staplehurst. 10

Quality Yorkshire boars, gilts & bred sows. Healthy. Malcolm 796-2801. 10

Saddles & Horse Equipment. Buy, Sell or Trade. Nebraska Motors & Western Wear, 5034 Old Cheney Rd., 488-5935, Ray & Sam. 23

USED LUMBER
460 — 3x10 in. rafters, 24 ft. long, $7 each. 28,000 board ft. of 1x6 sheeting, all for $200. (Buyer must remove). 434-8977. 12

2 half thoroughbred horses, 2 year old gelding, green broke, yearling studd colt started. 488-6483 before 3pm. 7

8 year old Gelding with saddle for sale, 432-0805. 16

Seven high quality Angus cows, $260 each. Charolais bulls, $375. 434-8977. 14

4 year old Palamino gelding, 5 year sorrel mare, well broke. See anytime 435-1361, 783-2854. 4

75 HEAD CLOSE UP HOLSTEIN SPRINGING HEIFERS. 8c
HRDLICKA BROS.
RANDOLPH NEB. PHONE 337-0744

Recreational

301 Bicycles

Excellent Girls new 10 - speed, Schwinn, lock & light, call 475-5208. 16

Girl's 26 in. Blue Schwinn bike, 1-speed. 423-6010, after 7pm. 15

New — Royal Scot 5-speed excellent shape, blue. 475-7210, 10am-1pm. 10

Jay's Bicycle Tire Repair. 229 No. 20th St., Lincoln, Nebr. 68503. 12

New Schwinn, Super Sport 10 speed bike. $130. 489-8401. 9

Schwinn Continental 10-speed. $75. 434-4722. 8

10-SPEEDS
Gitane-Bottecchia & Campania in stock.
World's better 10-speeds
Accesories, Parts & Service
JERRYCO MOTORS
2100 N St.
25c

305 Boats & Marine Equipment

AUCTION
BOATS, TRAILERS AND ACCESSORIES
1 Mile North of Fremont on Hwy. 77-275
Saturday, September 9
12:30 p.m.
NEW EQUIPMENT — Chrysler 15 ft. fiberglass Charger 151 with top, Swivel seats, Hydro-Vee hull top; Chrysler 15 ft. Charger 154 with back to back lounge seats; 14 ft. Sport Valiant with 500 lb. trailer; Chrysler 15 ft. Bass Runner fiberglass boat; Chryeler 12 ft. John aluminum boat; 15 ft. Core Craft fiberglass canoe; 1300 lb. trailer with oversize tires; 1100 lb. and 500 lb. trailers; Chrysler 20 H.P. moto; Chrysler 12.9 outboard motor with electric start; trailer tires and rims; gasoline tanks; ski tow ropes; boat propellers; outboard oil; batteries; ski jackets; life vests; ski belts; battery boxes; ski bindings; boat accessories; Chrysler and Cypress Gardens skis; Zip Sled.

USED EQUIPMENT— Mini Brute all-terrain vehicle, demonstrator; Attex 400 R all-terrain vehicle with 23 H.P. CCW motor; Attex 300D all-terrain vehicle with 20 H.P. Rockwell; Star Craft fiberglass boat with trailer, 40 H.P. Evinrude motor; 16 ft. Span boat with 75 H.P. Johnson motor; 1967 75 H.P. Chrysler outboard with complete new block; 5 H.P. Eska motor; Evenrude 1½ H.P. motor; McCullough 45 H.P. outboard motor with electric start; 35 H.P. Evenrude with electric start; Sea King motor; motor stands; miscellaneous shop equipment; 4 drawer filing cabinet. 7
Formerly
WAKE & TRAIL
TIMME & MARTINDALE
Auctioneers and Clerk
Larry Timme 727-1779
Glenn Martindale, 721-5380

All new boat & camper storage, monthly, yearly rate available. 434-4019. 20

Fishing boat, 12 foot fiberglass, trailer & 7½ horsepower engine. 1201 Judson after 4pm. 12

LOADS OF BOATS COMING
We need room. BARGAINS OF THE YEARS — COME OUT & CHECK! 8c
Griffin's House of Boats
8200 West O 432-8060

SURPLUS CENTER
USED BOAT SALE

* 6 ft. glass Inboard-motor	$59
*10 ft. alum. air boats	$129
*14 ft. Sea King, alum	$197
*14 ft. alum runabout	$237
*14 ft. runabout, Whitehouse	$297
*14 ft. glass V bottom	$177
*15 ft. Redifsh runabout	$367
*20 ft. Flote Bote pontoon	$697
USED MOTOR SALE	
*1972 Mercury 4 hp. demo	$239
*1971 Sea King 5 hp., like new	$117
*1969 Chrysler 9.9 hp., like new	$299
*1957 Wizard 15 hp., as is	$97
*1957 Buccaneer, 25 hp, E. start	$139
*1957 Johnson, 30 hp., E. start	$159
*1959 McCulloch, 40 hp. E. start	$149
USED TRAILER SALE	
*Blue 1000 lb	$97
*Sea King 500 lb.	$110
*Snowco 1100 lb.	$159
*Pontoon boat trailer	$169

1000 WEST O
8c

Sailboat, sails & trailer, $550. Good craft. 489-3486. 12

TRY US—YOU'LL LIKE US
1973 boat & trailer, 50 hp. Mercury motor, complete, $1695.
140 hp. Mercury complete with power trim, $1595.
Deluxe Tri-Hull, heavy duty trailer, 85 hp. Mercury, $2495. 10
SIMMONS & SON
BEATRICE, NEB.
Open Evenings & weekends. 10

THERE OUGHT TO BE A LAW

305 Boats & Marine Equipment

For Sale — 14 ft. wood Century boat with trailer & 25hp motor. Contact Ken Michel, 488-7205. 9

1972 Larson 21 ft. Volero cuddy cabin 165 Mercruiser, tandem trailer with surge brakes. 434-4412. 11

1972 16' Tri-hull, 115 Evinrude, $2,595, or highest offer 489-1994. 12

14 ft. boat, 35 hp motor, Sportliner camper top, 488-5089. 10

14 ft. Deep "V" Aluminum fishing boat, tilt-trailer, 5 hp. Evinrude & accessories. All like new. 466-9464. 9

17 ft. Browning Aerocraft Aluminum canoes. Lincoln home delivered. $199. 489-6241. 7

18 ft. Larson, 1972 115 hp. Mercury, power trim & trailer. Sacrifice. 466-9106. 10

310 Camping Equipment

AT LAST
AT KAR-LO
They are here.
WINNEBAGO
FIFTH WHEEL
ALL NEW MINI WINNIES
Winnebago gives you more
KAR-LO 2627 NO. 27
10c

Appleby tent trailer rentals, sleeping only, $29.50; 4140 Pace Blvd., 423-8340. 9

CAMPMASTER CO.
Metals, windows, doors, all accessories for building your own camper, guaranteed camper repair. 432-9738, 24 hours. 27

For rent—1972 Winnebago motor home, call after 5pm, 799-3269. 9

For Rent — 1972 Balboa motor home, air & cruise control. 7000 Vine. 466-3475. 8

FALL CLEARANCE
ON ALL CAMPERS IN STOCK
SAVE HUNDREDS DOLLARS
Griffin's House of Boats
8200 West O 432-8060 8c

GOLDEN FALCON
TRAVEL TRAILERS
BURT'S AUTO SALES
2240 No. 27th 25c

Large tent & camping equipment, used twice. 434-2635. 9

Motor home converted 48 passenger bus, self-contained, sleeps six, carpeted, lots of storage, excellent mechanically, large refrigerator. 6515 Fremont. 16

SUMMER CLEARANCE SALE
Starcraft, Holiday Prowler, Wheel Camper
Fold down, travel trailers, 5th wheels & pickup covers.
SERVICE, ACCESSORIES, L.P. GAS
SHOP INSIDE AT
TRAVELAND
1 BLOCK SOUTH
18th & CORNHUSKER 14c
9 TO 6PM DAILY, THURS. 9 TO 9, 1PM TO 6 SUN.

Special price on 19 ft. self contained Globestar trailer. Gates Garage, 836 So. 27. 7

TRAILER SALE!
•TRAVEL TRAILERS
•FOLD DOWN TRAILERS
•MINI MOTOR HOMES
*Good clean used fold down trailers.
APACHE
CAMPER CENTER
4900 Old Cheney, Lincoln 488-3218
OPEN Weekdays 11-5, Sat. 2-5,
CLOSED SUNDAY
2 blocks south of 43th & Hwy. 2. 22c

Winnebago
Kar-Lo 2627 No. 27
29c

'72 Starmaster 6, fold down camper. 434-2568. 10

1972 trailer, 18 ft. fully self-contained, consider trade, boat, car, etc. 4727 A. 489-6464. 12

1971 28 ft. Spartan, self contained, air-conditioned, many extras. After 5pm. 432-4197.

1971 Ford ½ ton Ranger pickup with camper, automatic, full power, air, 475-5356. 8

1971 Pickup camper, table, sink, closets. 1315 Irving or 435-8513. 10

1969 18 ft. Pace Arrow, self contained, clean. $5,300. 423-1418. 4

'67 Ford pickup, ¾ ton, 4-speed, V8 with camper. $1800. 4926 Fremont. 8

Classified Display

WINNEBAGO ROUNDUP SALE
Sept. 1-30
Our once-a-year factory-authorized Winnebago Roundup Sale.
Brand new 1972 Winnebago motor homes. Brand new 1972 Winnebago trailers and campers.
We have to close them out, to make room for the new '73 models.
Want a great value on a new Winnebago? There'll never be a better time than right now. September 1-30.

KAR-LO
2627 No. 27

WINNEBAGO roundup sale
14c

310 Camping Equipment

1971 Monitor travel-trailer, 18' self-contained 3229 So. 48, 489-3136. 7

10 FT. CAB OVER CAMPER. 466-3938. 8

15 ft. homemade trailer, new paint. $200. 432-1116. 12

320 Sporting Equipment

Bear archery equipment for sale. Hunting & tournaments. 466-5606. 9

For sale — Nice 86 & 95 Winchesters or trade for nice S.A. Colts, 786-3635. 12

GO BIG RED Trap Vests	$9.95
870 Pump Remington Shotgun	$97.50
1100 Auto Remington Shotgun	$138.75
Bear Kodack Hunter Bow	$55.90
Cary-lite Duck Decoys per dz.	$29.95
Same Quality Decoys in 5 dz.-lots	$28.95
1892 Win Rifles in .45 L.C.	$159.50

Acher Arms has 300 used guns.
We accept Trades ...Open Till 8 P.M
Acher Arms ....16th & South St. 11

Hand guns & scuba gear 477-8282 or 477-7979. 12

Model 1100 money maker rib & trap stock. 488-4679. 10

New trolling motor; 2 man rubber boat; 10x16 tent, nearly new; 12 gauge Ivor Johnson shotgun, 34 in barrel, shoots 3 in. magnum. 434-4134 after 5pm. 9

Savage 270 with 4 power scope, sling & shells. $135. 434-6890. 15

Save up to 20+ on Browning Products and buy Remington ammo up to 10% below wholesale.
PLUM CREEK GUN SHOP
Phone 643-3303 P.O. Box 243
Seward, Nebraska 68434 A

Smith & Wesson Model 15, 38 caliber pistol, 2 inch barrel, like new, $75. 432-1833. 15

401 Employment Agencies

A BETTER CAREER
PLACEMENT SERVICE
See Jobs listed in our Classified Ad. 9c
614 Terminal Bldg. 475-6271

405 Domestic Help Wanted

Babysitter needed immediately, my home, days, Belmont area. Call after 4pm, Permanent. 435-8106. 16

Babysitter, immediately, my home, 56th & Leighton area, 2:30-11pm. College girl preferred. 466-6706. 4

Babysitter needed Mon.-Fri. in Hawthorne School area. 1 child in kindergarten, 1 child in 1st grade. References. Contact after 5pm. 488-3371. 11

Babysitter needed immediately for 2 children, 5 & 1, my home, 6am-6pm 5 day week, $3 per day. 466-2137. 7

Babysitter 3 days week, 3 boys under 3 years, area 48th & Calvert. 488-0510. 14

College girl to live in to babysit in exchange for room & board. 488-0789, evenings. 12

Dependable cleaning lady, ½ day per week, Wedgewood area. Own transportation, references preferred. 489-3526. 15

Full time babysitter — my home or yours, Meadow Lane area. Boys age 2 & 8. 434-2568. 15

Full time babysitter needed, vicinity 38th & A, my home. 489-1034 after 5pm. 4

Help for handicapped female, live-in or overnight. 489-2016. 9

Need babysitter in my home for 21 month old & 3½ yr. old. Afternoons & evenings 3-4 days a week. Transportation provided. 489-2652. 7

Reliable babysitter to care for infant, my home, Mon.-Fri., 7:30-4:45. 434-6293. 16

Reliable person for general cleaning in private home, Havelock area, one day week, $2.50 an hour. 434-7890. 11

Wanted: Reliable, part time babysitter for kindergartner & 18 month old in or near Sheridan School district. 489-9728. 9

Waitresses needed day or night shift, full or part-time. J B's Big Boy, 27th & Vine. 15

3 ROOM HOME, RENT FREE for caring for 6 & 9 year old boys, before & after school in my home next door, 4 days week. Prefer older lady or older couple. Must love children & have references. 786-5060 after 6pm. 7

410 Help Wanted Men or Women (guaranteed salary)

Aides & orderlies needed full time, all shifts. Apply at Tabitha Home. Between 9am-2pm. 489-3837. 10

☆

APPLICATION
BEING TAKEN
PRODUCTION
work nights
5:30pm to midnight
5:30pm to 2am
Mon. through Friday.
Must be neat & clean in appearance.
Furnish good references.
Pass company physical.
Apply in person Personnel Office 8am-4pm Mon. through Fri.
40 hour work week Mon. through Fri. 11
RUSSELL STOVER CANDIES INC.
201 No. 8th
An Equal Opportunity Employer

☆

ATTENTION
RUSSEL STOVER CANDY INC.
Needs
Temporary full time
PRODUCTION WORKERS
Starting Sept. 11th, 1972 through Mar. 9th, 1973
40 hour work week Mon. through Fri.
7am to 3:30pm
7:30am to 4pm
Must be neat & clean in appearance.
Furnish good references.
Pass company physical.
Apply in person Personnel office 8am to 4pm Mon. through Fri. 2
40 hour work week Mon. through Fri.
201 No. 8th
An Equal Opportunity Employer

410 Help Wanted Men or Women (guaranteed salary)

Bridge Superintendents, Carpenters, and Crane Operators; Beatrice Construction Company, Inc. Call 223-2212 or evenings 223-5320 or write Box 397, Beatrice, Nebraska 68310.
An Equal Opportunity Employer. 10

CAFETERIA WORKER
If you enjoy working with people & have a pleasant personality, you are invited to apply for a vacancy in our dietary dept. for a cafeteria worker. Duties include preparation of light foods & serving from the cafeteria food line. Excellent pay & benefits. Apply Personnel Dept. 11
LINCOLN GENERAL HOSPITAL
2300 So. 16th
LINCOLN, NEBR. 68502
473-5101
Equal opportunity employer

CARBON MACHINE OPERATOR
National growth corporation needs a carbon machine operator who has a strong desire to lean skill & is prepared to work hard. Only individuals desiring full-time work with long range & career objectives will be considered.. Excellent starting salary, company benefits, advancement possibilities. Call or visit personnel office. 7
CONTROL DATA CORPORATION
South Industrial Park
432-0123
An equal opportunity employer. M-F

CAMPUS SECURITY OFFICERS
Immediate opening for qualified applicants interested in a career in law enforcement. Night shift. 11:30pm-8am, 40 hours week plus compensation for overtime. Excellent vacation, sick leave, holiday, insurance & retirement program. Uniforms & accessories furnished. Requires high school diploma, good character & good physical condition. Must be neat in appearance. Experience beneficial. Apply Personnel Office, Room 511, Administration Building, 14th & R. 10
UNIVERSITY OF NEBRASKA
An equal opportunity employer

Challenging Administrative position available as Director of Program for exceptional children. Degree in child education & Development preferred. $9,500 starting salary. Call Susan Williams at 475-4997. 28
An equal opportunity employer

Cook — Full time, 2pm-10pm. Shoemakers Cafe. 4500 West "O." 12

DISHWASHING
Machine Operator wanted. 40 hr. week, days. Apply in person, Lancaster Manor, 1145 South. Equal Opportuniyt Employer. 16

DESK CLERK
Hostess-Cashier
BUS BOY
MAID
RELIEF NIGHT BELLMAN
Apply Personnel Office
RADISSON CORNHUSKER HOTEL
13th & M
15

DUMPLINGS
21ST & HIWAY 2
Immediate openings for part time cook. Noon time & evening hours. Apply Mon thru Fri. 9-11am. 1-4pm. 12

EVENING COOK
Experience in steaks. Call 432-7229 or 432-7018. 15
THE INN
317 SO. 17

EMERGENCY ROOM REGISTRAR
Are you looking for a part time job? We have a challenging clerical position in our emergency room, admitting & dismissing all out-patients. Position is working permanent weekends. Excellent pay & benefits. Interested applicants are invited to apply at the Personnel Dept.
LINCOLN GENERAL HOSPITAL
2300 So. 16th
LINCOLN, NEBR. 68502
473-5101
Equal opportunity employer

EXECUTIVE SECRETARY
Career position available as secretary to University Administrator. Minimum 3-5 years experience, plus some college or business training. Must have excellent clerical skills including shorthand. Send resume to Personnel Department, Room 511, Administration Building, 14th & R. 10
UNIVERSITY OF NEBRASKA
An equal opportunity employer

FOOD SERVICE
NOON & WEEKENDS
WE are looking for someone who enjoys working with food & meeting the public. You must be neat appearing & a pleasant personality. Apply to in person to Mr. Otto 15
BISHOP BUFFET
GATEWAY
An Equal Opportunity Employer

FACTORY PRODUCTION
Immediate full time production opening for qualified applicants with previous manufacturing experience. We offer one of the best wage & benefit packages in the city. Apply in person 8 am-4 pm. 4
BRUNSWICK CORPORATION
No. 27th & Superior Avenue
An equal opportunity employer

Full time clerical positions open eves (4:45pm-1:15am, 40 hr. week) and mornings (12:30am-7:30am, 35 hr. week) Mon. thru Fri. Perfect for those who do not type yet, desire office work. Pleasant working conditions with Musak. Fringe benefits include group insurance, profit sharing, paid vacation & sick leave. For information or appointment call 475-4591, ext. 246 weekdays. 10
MAIL ADVERTISING CORP.
An equal opportunity employer

FARM LABORER
Permanent position available at University Field Lab in Mead, Nebraska. Must have farm background & experience with modern farm machinery. Interested parties should apply at Field Lab Headquarters in Mead, Nebraska or phone 624-2295. 10
UNIVERSITY OF NEBRASKA
An equal opportunity employer

☆

Host or Hostess. Sat.-Sun. only. 7am-5pm. Villager Motel 5200 "O". See Bunny after 5pm. 15

Help Wanted: man & wife — to be caretakers for an apartment building, must be in 40's or older, write, giving, experience, & qualificatione. Journal-Star, Box No. 617. 13c

410 Help Wanted Men or Women (guaranteed salary)

HEAD NURSE
(Chemical Dependency Treatment & Rehabilitation Unit)
We are now accepting applications for the challenging position of head nurse of Chemical Dependency Unit. Work responsibiliites will include guiding, coordinating & directing the activities of nursing personnel in the unit & insuring that the patients immediate needs for help are being determined & met. Graduation from an accredited school of nursing & current licensure to practice as a registered nurse in the state of Nebr., B.S. degree in the minimum of 3 years of hospital clinical experience required. Interested applicants are inivted to apply at the Personnel Dept. 11
LINCOLN GENERAL HOSPITAL
2300 So. 16th
LINCOLN, NEBR. 68502
473-5101
An Equal Opportunity Employer

Indian Center Incorporated, 903 O Street has opening for a program coordinator. Sound knowledge of Indian Community & residents. High School or equivalent. Apply in person; deadline Sept. 15. 16

MEAT WRAPPERS
Apply in person Shuster's Jack & Jill, 140 Capitol Beach Blvd. 10am to 12 noon. 15

Man & wife to help in Garden & Nursery business, part time, seasonal wages & possible commissions as earned. Journal-Star Box No. 641. 10

NURSE AIDES—ORDERLIES
All shifts. 40 hour week. Experienced preferred. Alternate weekends. Apply in person. Lancaster Manor 1145 South. An equal opportunity empoyler. 15

Need competent reliable individual for new & used car cleanup. Apply in person to Jake Wattles or Ray Rogers, Behlen Motors, 1145 No. 48. 10

Offset press operator. Experienced. Neat with good personality. Apply in person only. 300 South 13th. 7

PHYSICAL THERAPIST
To work part time in human development program. Call Personnel at 475-4997. 12

Part-time hair cutter. Apply 432-4725, 432-8781. 9

Reliable person with data processing background for EDP positions with local wholesale distributor. Should have keypunch experience, good clerical ability & initiative to work with minimum supervision. Excellent company benefits & working conditions. Write PO Box 81158, Lincoln, Neb. 68501. 10

☆

PIZZA KING
Needs Full & Part Time Help
Inside help & delivery boy
APPLY IN PERSON AFTER 4:30PM
PIZZA KING
5520 SOUTH
12

SEARS
Appliance service technician, excellent store benefits, apply Personnel Office, Sears Gateway. 10
An equal opportunity employer

Someone interested in taking business calls in own home. Journal-Star Box No. 634. 7

TRAINEES WANTED
Globe Life & Accident needs 2 men & 1 woman.
Earn while you learn. Become a public relations & sales specialist.
Rapid advancement for qualified people.
Annual trips to Miami & other resort areas.
Vested contract with above average retirement benefit.
County supervisor position available for qualified individuals.
If you are in a rut, if you are bored with the same day after day boredom of an ordinary job, then let us help you live the good life.
If you dare to move up, call 432-1350 for personal interview. 29

Wanted — Boys & Girls, part-time help, evenings. Apply in person Chubbyville, 850 No. 27. 9

☆

Waitress or waiter. 11:30pm-7am. 5 days. Villager Motel. 5200 "O". See Bunny after 5pm. 15

Work at Lincoln's newest & finest supper & dancing club. "The Rendezvous" We need good waitresses, cooks & all around help. We will pay top wages if you are reliable & well groomed. Must have transportation. No phone calls. Interviews each morning 11:30am-1:30pm. 145 No. 56th. Northeast Bowling Lane (Rendezvous Club.) 30

411 Help Wanted Male, Female (guaranteed salary, sales)

The following opportunities may be of a selling or soliciting nature and may have guaranteed salary provisions, offer commissions, or a combination of both

LADIES
Prestige & high income of professional sales is no longer a man's world. You could be making $75 a day, work appointments only, never leave your house until 6:30pm, be home by 10pm. Program sponsored by Nebraska Employee Associations — Education. Get serious, call 475-4184. Men!! Call us if you are a pro. 15

Classified Display

RELIABLE Employment Service
627 Sharp Bldg.
13th & "N" 477-6008

BOOKKEEPER — Small congenial office, work with accounts receivable. Many extras. $390. SHIRLEY DODD, 477-6907

PRODUCTION—Clean work, good fringe benefits, $360. SHIRLEY DODD, 477-6907

CLERK TYPIST—Beginner, type 60, simple records, bank deposits, $310. SHERRY LEE, 477-6008

EXECUTIVE SECRETARY — No shorthand, lite bookkeeping a lot of phone activity. $400. SHERRY LEE 477-6008

CLERICAL—Lite type, lot of variety $300. SHERRY LEE, 477-6008

GENERAL OFFICE—Ideal location, type 50 accurate, general office expereince, $325. SHERRY LEE 477-6008.

STENO — Need some experience or schooling. Work with number of different office machines. $350. SHERRY LEE 477-6008

RECEPTIONIST — Typist—A lot of activity, lot of phone work. A real different type job. $350. SHERRY LEE 477-6008

ACCOUNT CLERK — Type 40, business school grad, or 2 years college ideal, $350. SHIRLEY DODD 477-6907

CLERICAL — Will train, good figure aptitude, lite type for promoton. $280. SHIRLEY DODD, 477-6907.

RELIABLE Employment Service
2000 O St. 477-6907
7c

415 Help Wanted Men or Women (commission, sales, etc.)

☆

ATTENTION
Make Extra Money
For School Needs
SELL JOURNAL-STAR newspapers after school and weekends on good downtown corners. Have plenty of your own spending money. We train you and give good supervision. Apply in person to MR. PATTON. 29
Street Sales Dept.
JOURNAL-STAR PRINTING CO.

Earn $300 monthly, working evenings. No canvassing. Car required. 466-6642. 2

☆

Evening & Sunday
Motor Route Driver
Opening on established local route in Holmes Lake area. Requires approximately 2 hours between 2:30-5 p.m. each evening and 2 hours on Sunday morning for deliveries. Ideal for housewife. Only dependable men or women with good car, spare time and desire to increase their earnings (Based on number of subscribers) need apply.
Call Bernie Rodgers at
Journal-Star
For interview appointment 473-7356 1

☆

SUPERIOR COUPLE
To manage Lincoln Newspaper Agency in Superior. Applicants should enjoy working with 12 to 14 year old boys, and have a dependable car. Excellent part-time setup for man and wife. Present earnings over $100 per month and will increase with the right couple in charge.
Applicants should call toll free, 112-800-742-7315, or write to Gene Retzlaff, Journal-Star Printing Company in Lincoln, Ne. You can receive an application form and more details by return mail. 9

420 Help Wanted Women (guaranteed salary)

AT VALENTINO'S
SALAD LADY
Full-time evening hours, ideal for mature woman, very pleasant working conditions, good hourly rate.
PIZZA MAKER
We need someone who would like to learn to make the best pizza in "Town". Must want full-time, permanent employment. Good wages, excellent working conditions.
Call 434-5947 for appointment, 8am to 12 noon or apply in person. 1
3547 Holdrege

ATTENTION
General Laundry
Permanent full time employment, good working conditions, apply in person. 18
Sanitary Towel
& Laundry 3301 No. 41

Classified Display

614 Terminal Bldg.
10 & "O"
475-6271
A Better Career Placement Service

RECEPTIONIST
This nice employer requires a mature-minded person who relates well to people. Typing. $400.

FILE CLERK
Will train person who is dependable & has lite typing ability. $280.

PUBLIC RELATIONS
You'll really enjoy this center of activity spot. Alert & outgoing person needed. Lite office work. $325-350.

KEYPUNCH OPERATORS
Fine opportunity to step up in salary & reward yourself for your experience. $440+.

OFFICE MANAGER
Handle inventory, customer service & sales. Self-starter needed. Can lead to higher management positions. Bfts + $520 to start.

SALES TRAINEE
For person who has worked in a lumber yard or in carpentry who would like to get into sales. SE Nebr. Lincoln-Based territory. Good growth potential. $8,000 + car + exp. Fee Paid.

ACCOUNTANT
Degree with 15 or more hrs. of accounting. Supervisory ability + some previous experience in accounting. Local company. $10-12,000. Fee Negotiable.

PROFESSIONAL SALES
National company looking for sales representative to call on established clients. Some travel. Career opportunity. Car + expenses + $9-10,000. Feed paid.

SERVICE TRAINEE
Well established business will train person who is just dependable, clean-cut, & a conscientious worker. $474 to start.

FEED LOT MANAGER
Prefer degree & management ability. Some experience in nutrition desired & kknowledge of how to weather cattle through winter. Mid-West. $18-20,000. FEE PAID.

System Analyst	$12-15,000
Programer Analyst	$10,200 & up
Loan Officer	Open
Draftsman	$350-435
Secretary	$450
Customer Service	$433
Mail Clerk	$300
Posting Machine Opr.	$350
Machinist	$165 wk.
Tool & Die Machinist	up to $4 hr.
Muffler Installer	$500-$550
Warehouse Drivers	$2.15 hr. X OT
Laborers	$2.60 hr.

7c
CALL 475-6271

420 Help Wanted Women (guaranteed salary)

Applications for day waitress. 11-2 pm daily. 6 days a week. Must be 19 or older. Apply Lum's Restaurant, 4550 "O." 12

AT ONCE
Full time girl 6am-2pm. Mon. thru Sat. Apply before 2pm. The Donut Stop. 16

At Sunnybrooke
DINNER COOK
Excellent working conditions, good pay. Please apply in person. 9
11th & G

APPLY NOW WAITRESS
Full time hours, 7am-2pm weekdays. Scott's Pancake Shoppe, Piedmont desires young married woman. Must be neat, personable. Permanent position. Apply in person or call for appointment. 401 So. 13. Ask for Mr. Scott. 477-1391. 10

AT LEE'S RESTAURANT
Have opening for daytime cleaning, & evening kitchen work. Full or part-time, but we will train, no Sundays, call Jan at 435-4393 for appointment. 10

ATTENTION
General Laundry
Permanent full time employment. Good starting pay. Apply in person. s 21
Paramount Laundry
& Cleaners 837 So. 27

☆

BOTTLE SORTER
a woman to sort cases of empty bottles. Apply in person only. 9
Pepsi-Cola Bottling Co.
643 So. 25

COSMETICIAN
Cosmetic sales woman at 1265 So. Cotner. Full time, 9am-6pm. Mon.-Fri. Start at once. Experience required. Apply Four Satr Drug. 1340 No. 66. Mr. Plucknett. 9

COLLEGE GRADUATES
GOOD JOBS
GOOD PAY
The Air Force has openings for young men and women with college degress.
- 30 days paid vacation
- Guaranteed promotion
- Positions with responsiblity
- Travel opportunities

Interested? Contact your Air Force Representative at
475-3458 in Lincoln
23

CLERK-CASHIER
Nationally known brand in food line has immediate opening. Permanent employment — prefer high school graduate with stable employment record. Good earnings with company benefits. Journal-Star Box No. 572. 8
Equal Opportunity Employer

COCKTAIL WAITRESS
$2 per hour plus tips. Little Bo, 434-1492. 8

☆

DEPENDABLE LADY
For morning hours, 6am to noon, Mon. through Fri. Also part time hours available. Apply in person. 9
MISTER DONUT
5121 O ST.

Do you have a knowledge & interest in music? Would you like to help program the music for a radio station? This is a full time, 5 day week, responsible position, that is interesting, challenging & pays well. Write a letter describing your personal background, the kind of music you prefer, & why you think you would like a job like this. Journal-Star Box 661. 16

Classified Display

GENERAL Employment SERVICE
911 Stuart Bldg.
13th & P 435-2127

OPPORTUNITY!!! — TV Personality & family needs a top notch "GIRL FRIDAY," live in, lucrative. A chance of a lifetime. SHARON 435-2127

GIRL FRIDAY — Public contact, lot of variety, must have driver's license, $370. NANCIE 477-9208

SECRETARY—No shorthand, excellent typist, good figure Aptitude $400. NANCIE 477-9208.

SECRETARY—Loan dept. Would like some previous related experience. $425. SHARON 435-2127.

CLERK-TYPIST—Personnel dept. Lot of public contact. $390. NANCIE 477-9208.

CLERK TYPIST—Type 60, handle inquires by phone, some experience wtih public & office procedures, $325 plus. SHARON 435-2127

DICTAPHONE TYPIST — New office, type 60, some dictaphone, own car, $315, NANCIE 477-9208

RECEPTIONIST - SECRTARY — Lot of variety, type 50, help with news letter, chance for advancement. Some office experience. $350. NANCIE 477-9208

SECRETARY — Shorthand 80, good typist, some experience to handle payroll. $450. SHARON 435-2127.

FILE CLERK — Will train a beginner, lite type helpful for promotion. $300. NANCIE 477-9208.

LEGAL SECRETARY — No shorthand, will train, ideal for business school grad, $350. SHARON 435-2127.

TYPIST — Dictaphone, good spot for beginner, good speller. $300 plus, NANCIE, 477-9208

SECRETARY — Downtown, shorthand 100, parking, relaxed atmosphere, lots of extras!! $415. SHARON 435-2127.

ACCOUNTING CLERKS — Seeveral, bookkeeping or Math background, new dept. Ideal spot for promotion. $350 plus. SHIARON 435-2127

ACTION PERSONNEL SERVICE
412 ANDERSON BLDG.
12th & O 477-9208
7c

Classified Display

Classified Display

International Placement Service
1005 Anderson Bldg.
3 Doors North of 12th & "O"

LEGAL SECRETARY: A-1 downtown office needs you to assist. Need now! $350+

REAL ESTATE GAL: Looking for a career? Good typing & bookkeeping skills needed here. $360+

ACCTS RECEIVABLE: Invoice typing & posting. 5 day week + free parking. $315+

GEN. OFFICE: Start here typing and filing. Work your way up. $280

ROUTE SALES: Established route, commercial, must be able to meet people. $6344+

MANAGER TRAINEE: Train in all phases of operation, full retirement. $6800

CUSTODIAN: No heavy work, good work record needed! 5 day, Monday-Friday. $6500

DRIVER: Excellent chance to advance for courteous person, delivery to hotels & etc. $4680

475-8841
7c

420 Help Wanted Women (guaranteed salary)

Companion housekeeper for elderly lady. Board, room, salary 488-9014, 477-5446, after 6pm. 7

DISHWASHER & KITCHEN HELPER
9am-1pm, Mon.-Fri.
DISHWASHER & KITCHEN HELPER
7:30am-3pm, Sat. & Sun.
WAITRESS
6am-3pm, Sat. & Sun.
LADY FOR FOOD SERVICE
At State Patrol Training Center, Air Park West, beginning Sept. 14. Day & eve. shifts available. Call 435-9296, days, 466-5672, eves. Hobbs Cafe & Catering Service, 2630 Orchard. 15

Experienced permanent mature, gal Friday, for full time Secretarial position. Immediate opening for fast accurate typist. List qualifications, experience, references. Write: Membership Department, Box 80299, Lincoln, Nebraska, 68501. 16

Experienced bookkeeper-typist, other varied duties for mature person. List experience & references. Full time, good salary, insurance. Write Journal-Star Box No. 637. 8

Experienced beautician at once. Take over following — Operator leaving city. Havelock area. Must be neat & reliable. Wed.-Thurs.-Fri. 12-8pm. Sat. 9-5pm & Sunday 12-6pm. Guaranteed plus commission Apply in person, Pat's Beauty Boutique, 3705 Touzalin. 8

Experienced waitress, days. No Sundays, holidays. Nielsen's Restaurant, 2332 O St., 435-9736. 10

Experienced woman for accountant's office, south Lincoln. Typing & use of office machines very essential. Also knowledge of keypunch & other bookkeeping machines helpful but not essential. Write age & qualifications to station B, P.O. Box 2507. 29

Full time waitress, 2 split shifts & evening hours. Apply in person. 2001 West "O". 16

Full time sales clerk, sewing experience necessary. Fashion Yardage, 488-4422. 16

Full time waitresses, day hours. Mon. thru Fri. Part time waitresses 5-8:30pm. Apply in person Shondele Restaurant, 3822 Normal. 488-7121. 3

Legal Secretary—Please write qualifications, biography, references, expected salary. Journal-Star Box No. 633. 7

Full time parking attendant. Apply in person Kraft Parking. 1313 M. 9

Full time accountant for a new & fast growing corporation. Call 434-0267 for an appointment. 17

GIFT SHOP
HOVLAND SWANSON
Full time position available in receiving room, 9-5:30pm, 5 days weekly. Excellent store benefits. Contact Mrs. Walt, Gift Shop. 16

GOLDEN WEST STEAKS
5545 O Street
Wanted: waitress. Must be able to work lunch shifts. Call 489-8722, for an interview. 12

☆
HOUSEKEEPER WANTED
Full time position. Apply in person, Madonna Professional Care Center. We are an equal opportunity employer. 9

HOLIDAY INN AIRPORT MAIDS
Apply in person to housekeeper 1101 Bond St. 475-4971. 8

HOUSEKEEPER
For downtonw city club. Closed Sundays & holidays. Call 435-2902 for appointment. 7

KITCHEN HELPER
Scott's Pancake Shoppe at 13th & L has opening for full time, permanent position, 6:30am to 2:30pm. Pleasant working conditions, no experience necessary, see Mr. Scott from 9 to 11am or call for appointment. 15
401 SO. 13TH 477-1391

KEYPUNCH OPERATOR
Need keypunch operator with some experience for interesting, diversified work on day shift.
- Profit-sharing plan
- Health & life insurance
- Paid vacation & holidays
- 8-4:30, 37½ hour week
- Free parking
- All new facilities.

Specialized Computor Services
5625 O, Suite 3 489-8845 5

Kitchen help, 40 hr. week, meals, vacation pay & health insurance. 1750 So. 20th, Milder Manor. 7

Lady to work in dry cleaning plant. Call 423-8687 between 8am-4pm. 16

Lincoln Carpet Mills Bldg. 1580 Lincoln Air Park West, needs clerical help with some bookkeeping experience to work with billing & accountants receivable. Apply in person 16

LOOK! Look! Look!
KITCHEN HELPER
10:30am to 6pm. No Sat. or Sun. Work. Call for appointment, 432-5315 ext. 282, ask for Wilcoxen. 8
WILCOXEN FOODS 1800 J St.

LAUNDRY WOMAN
Permanent employment, no phone calls, apply in person 5
SLEEPY HOLLOW MOTEL
4848 O ST

Legal Secretary — please write qualifications, biography, references, expected salary. Journal-Star, Box No. 633. 8

MOTHERS
Children in school? We need you to clean at Buffalo Motel. Will train. Apply in person, 347 No. 48th. 16

MAIDS
Holiday Inn N.E.
5250 CORNHUSKER HIGHWAY
Apply to housekeeper. 434-3171. 8

MODELS—BETTE BONN
(Our 23rd Yr. In Lincoln)
All Ages, Sizes, Types. We are beginning our selection of models for STATE FAIR FASHION SHOWS, & many others. Call now, you may qualify. No training fee for professionals. See Classification 135. 13
Terminal Bld. 432-1229

Maid — Cloverleaf Motel, prefer live close by, 1300 No. 10th, 432-3809. 20

Nurse aide all shifts. Vacation pay, Holiday pay, Insurance program, meals provided. MILDER MANOR, 1750 So. 21. 7

PERMANENT PART TIME POSITION GENERAL OFFICE

Typing experience is required. General aptitude with figures & use of calculators desirable.

Minimum of 3 days weekly, plus some additional time for vacation periods, etc. Very pleasant working conditions.

Please Phone Harold Engleman, 432-4251 for appointment.

STANDARD MEAT CO.
700 Van Dorn 21

PERSONNEL SECRETARY
Personnel Secretary & receptionist with deversified duties. Must be capable of establishing priority & working under constant interruption & extreme pressure. 3 years experience required with excellent shorthand & typing skill.

Apply in person 9am to 2pm, Personnel Dept.
BRYAN HOSPITAL
An Equal Opportunity Affirmitive Action Plan Empolyer. 8

☆
PART TIME WAITRESSES
apply 8:30-10:30, 2:30-5, Mon.-Fri. 8
ELKS CLUB
15th & P

420 Help Wanted Women (guaranteed salary)

PERSONNEL SECRETARY
Personnel Secretary & receptionist with diversified duties. Must be capable of establishing priority & working under constant interruption & extreme pressure. 3 years experience required with excellent shorothand & typing skill.

Apply in person 9am to 2pm. Personnel Dept. 10
BRYAN HOSPITAL
An Equal Opportunity Affirmative Action Plan Employer

☆
Part-time waitresses for lunch or party work. Apply in person, Lincoln University Club, 11th floor of the Stuart Bldg. 16

PART TIME MEDICAL AIDE
For doctors office. Must be energetic & well groomed, Experience helpful but not required. 6 day week. Must have combination of morning & afternoon hours free. Approx. 25 hours per week. Send resume Journal-Star Box No. 611. 11

RELIEF HOSTESS
WE are looking for someone who enjoys working with the public being a little fussier.
You also will be helping to train & supervise the other personnel working in the dining room. This is a full time 6 day a week job.
Good base pay, profit sharing & paid vacation. Apply in person only to Mr. Otto. 15
BISHOP BUFFET
GATEWAY
An Equal Opportunity Employer 15

RECEPTIONIST
Experienced individual for downtown accounting firm. Must have excellent diction & neat appearance. Light typing, salary based on experience, excellent fringe benefits. Call Mrs. Spinar 432-1216. An equal opportunity employer. 10

Steno clerk, good typing & shorthand required Part time, 20 hr. week. Excellent working conditions. Call Mr. Bergstrom, 432-8575. An equal opportunity employer. M-F 11

SECRETARY
Modern office with parking, need accurate typist, some bookkeeping, dictaphone & office machine skill required. Pleasant working conditions. 477-6913 for appointment. 7

SALAD LADY
Experienced, or will train. 2pm-10pm. Call Chef Daker, 9am-2pm, after 6pm. Hillcrest Country Club, 8901 East O. 10

☆
Trained, experienced secretary with some bookkeeping wanted by Denominational office, 40 hr. week, salary competitive, paid vacation. Journal-Star Box No. 655. 15

Telephone appointment interviewers wanted immediately, contact Bob Malloy, Olan Mills Studios, Hotel Cornhusker, Room 420. 9

VILLAGER MOTEL
5300 O Street
Maid wanted, full time, will train, see Mrs. Bilbo, Housekeeper. No phone calls, please. 7

WAITRESS WANTED
Top wages, afternoon shift, no Sundays or holidays. 16
JOHNSON'S CAFE
14TH & PIONEER

Wanted — Part-time Secretarial help. Qualifications: Fast, accurate typist; English and composition skills; shorthand. One year business school or equivalent college training preferred. Call 489-6609, 9am-5pm or 475-8734, 7pm-9pm. 9

☆
WAITRESSES
Full time shifts available now, 5pm-12pm, also 11pm-7am, excellent wages for this graveyard shift. Apply International House of Pancakes, 1435 Que St. 8

Women wanted in fiberglass production. Work in new plant, good wages, benefits. 3800 No. 27th. 15

Well groomed attractive personable, young lady needed for challenging work in leading car rental firm. Must be business minded, outgoing and ambitious. Apply in person at 1732 "O" Street. 1c

WOMEN
Retail public relations work, ability to meet public. Permanent full & part-time schedule. Contact Mr. Wilson, 434-9935. 10

Woman wanted—10am-4:30, Brazier Dairy Queen Clocktower East, 70th & A. 12

Young working women seeking female Masseur (masseuse) for occasional employment in my home, unable to travel. Send reply & resume to P.O. Box 195, Beatrice, Neb. 7

425 Help Wanted Women (commission, sales, etc.)

ARE YOU A MOTHER OVER 24?
Time on your hands? Initiative & energy, a desire for personal achievement, 3 yrs. or more successful experience in business, education or community leadership. 15 hrs. a week to work at home. Enjoy talking to people. Phone 489-5054. 7

AVON CALLING
$40 A WEEW OR MORE SPARE TIME? AVON estimates many Avon Representatives earn that much. Find out how easy it is to get started. Call 432-1275 of write Journal-Star Box 653. 9c

ADORABLE TOYS & GIFTS
Now on display. A great way for mothers to earn Xtra, $$$$ in free evenings. Show PLAYHOUSE toys & gifts. Earn 20-47½% commissions. For free information call Ev Loos, 466-3816, Lee Pickering, 488-5376, 434-2487. 12

DEMONSTRATORS
Brandeis toys & gift party plan. For details call 477-1211, eves. 423-9836 out of town call collect Kay Randolph 402-342-8666. Minimum age 21. 16

HOUSEWIVES
Kids back in school, Mothers turn spare time into high earning time. No investment, 3 fashions when you qualify. Interview appointment. Call 432-4085. 13

Immediate openings, 10 ladies full or part-time. Call 434-4694 8-9am. 9

Need 3 ladies, 3 hours per day, $50 per week, car necessary. Write Journal-Star, Box No. 657 9

☆
OPPORTUNITY
Women, part-time or full-time to sell special Cancer Iindemnity policy. Excellent commission. Will conduct study course to enable party to take Nebraska Insurance Examination. No previous experience required. Please call for interview. Pyramid Life Insurance Company, 488-4061. 8

PART TIME
Ladies to sell toys, gifts, Christmas decorations. Now until Dec. 1st. No cash needed. No delivery or collecting. Car needed. Openings in Lincoln & all surrounding areas. Call Dorothy Becker. 477-2381. 432-9919. 28

Tupperware — no investment. Part-full time. Exciting. Profitable. 466-1770. 434-1267. 28

430 Help Wanted Men (guaranteed salary)

ATTENTION ROUTE MAN
Established route, good driving record necessary, steady employment. Apply in person. 5
Paramount Laundry & Cleaners 837 So. 27

ATTENTION
Washer operator
No experience necessary, we will teach you, steady employment. Good opportunity. Apply in person 5
Paramount Laundry & Cleaners 837 So. 27

ATTENTION
General Laundry
Permanent full time employment. Good starting pay. Apply in person. 1
Paramount Laundry & Cleaners 837 So. 27

ADMINISTRATIVE ASSISTANT
For Manufacturing Co. Experience necessary includes typing, letterwriting, invoicing payroll. Send resume & salary requested to Journal-Star Box No. 647. 11

430 Help Wanted Men (guaranteed salary)

AVAILABLE IMMEDIATELY
Experienced liquor clerk, eves. King Dollar, 27th & Vine. 16

Assistant to plant manager, permanent career position, to learn all operations of mens' wear manufacturing, young mature man, apply in person. 14
MR. SHORT COMPANY
727 R Street

☆
At Villager Motel
Needed now full time NIGHT BELLMAN-SETUP MAN. 4pm-midnight. Apply in person, 5200 O St. 10

☆
At Once
Kitchen cleanup sanitation dishwasher combination, excellent opportunity to advance into cooking under guidance of chef. Prefer age 40-50. Apply in person to Chef Ring, daily 7am-noon. Villager Motel, 5200 O St. 9

Able bodied young men for after school & evening delivery work. Apply Romano's, 226 No. 10th after 3:30pm. 8

All around machinist apply now. Excellent work conditions, attractive pay & vacation plan. Apply in person 8am to 4pm, Lancaster Research & Development 1800 Center Park Road. 8

ASK AL AT ADAMS STREET TRAILER SALES WHAT WE HAVE TO OFFER TO EITHER EXPERIENCED MAN OR TRAINEE. SEE AT 3220 ADAMS ST. 8c

Brick tender. 489-1191 after 6pm. 16

BUSBOYS
Hours 6:30am-2:30pm. Apply in person: 16
VILLAGE INN PANCAKE HOUSE
29th & O

BUS BOYS
Day or night shift, Lincoln University Club. Apply in person ,11th floor of the Stuart Bldg. 16

☆
Busboy
Graveyard shift, start immediately, top wages for a 6 day week. Apply International House of Pancakes, 14535 Que St. 8

☆
Busboys — Villager Motel. 5200 "O". See Bunny after 5pm. 15

BARBER — Apprentice or masters. Opportunity. Omaha. 341-7760. 11

Bus boys needed, day or night shift, full-time or part-time. J B's Big Boy, 27th & Vine. 15

Brick Tenders Wanted, Call 466-9087. 20

Busboys 7am-2pm. 6 days per week. Apply in person to Don Watkins after 2pm. Clayton House Restaurant. 24

Ceramic mold tester, no experience Wanted — 2 combine operators, 2 minimum wage, 5 days, 45 hr. week. 466-7849 for appointment. 16

☆
Cooks
Full time, 10:30 am-7:30pm shift, start immediately. Experience helpful, also part time shifts available. Apply International House of Pancakes, 1435 Que St. 8

Cosmotologist needed. Full or part time. Connie's Bethany Terrace Salon, 1326 No. 66, call for Interview, 466-1169 or 434-6166. 15

Checker & Stocker work nights, full time or part-time. Apply in person. B&R IGA, 1709 Washington. 9

College student part-time service station attendant. Mornings and weekends. Miller's Skelly, 620 West "O". 29

CAREER OPPORTUNITY
Security Mutual Life Insurance Company is seeking a full time career agent. This opportunity offers guaranteed income, company and industry training, fringe benefits including group life and health insurance, retirement program, etc. For a confidential interview, send a brief resume to Gen. Agent, Security Mitual Life Insurance, 200 No. 15th, Lincoln, Neb. 68508. 12

CABINET MAKERS
Exepreienced. Wonderful opportunity for man with incentive to get ahead. Year around work. Journal-Star Box 592. 10c

Custodian wanted, mechanically inclined. Full or part time. Small school close to Lincoln. Salary open. Journal-Star Box 591. 24

☆
DOUGHNUT MAKER'S ASSISTANT
Night hours, will train, apply in person.
MISTER DONUT
5121 O ST. 9

Driveway Salesman — Greenwood Standard Truck Stop. Apply in person, I-80, Greenwood, Nebraska. 16

Dishwasher part-time, 4:30 to 9pm, High School 16 or over. Milder Manor, 1750 So. 20. 15

Digging & planting help needed. Nebraska Nursery, 7801 Pioneers. 10

Experienced full time man needed. Apply In person, Loren's 66, 83rd & O. 10

ELECTRONIC TECHNICIANS
Must possess FCC Class II licenses, 3-5 years experience or training, in micro-wave communications installation & maintenances preferred. Duties include field maintenance of micro-wave communication equipment.

Apply in person or write to N-Triple-C 3240 So. 10th. 10
An equal opportunity employer

EXPERIENCED CUSTODIAN
New county-city building, good pay benefits, apply Building Superintendent's office, 555 So 10. 10

Excellent opportunity for structural draftsman. The person we are searching for must have experience in detailing structural & misc. steel items for buildings & bridges. This is a permanent career position for an experienced structural detailer. Apply between 2-4pm. Weekdays. 8
545 WEST "O"
LINCOLN STEEL CORP.

Experienced service station attendant. Part-time. Nights-Sat.-Sun. Eckhard Service. 10th & J. 9

BAIR
Machinist
Experienced
Maintenance Machinist
Experienced
Turret Lathes
Mechanical background or experience
Screw Machine
Mechanical background or experience
Vacations-Overtime-Holidays
Progressive growing opportunity
434-9121 4555 No. 48th 12

Experienced only, service station attendant, minor tuneup experience, day hours, no Sundays. No phone calls, George Knaub Service, 701 No. 10. 8

Construction laborer, $2.50 hr., steady work. 488-9482. 15

Experienced carpenter wanted. Call 477-3135. 7

FULL TIME HELP
Neat appearing person for maintenance work, 5 days per week, 8am to 5pm. Must have some mechanical knowledge, apply in person. 16
McDonald's Restaurant
865 NO. 7

Full time man for service station work. Must have mechanical experience. Good salary & opportunity for right man. References required. Apply in person. 70th & "O" Mobil. 16

430 Help Wanted Men (guaranteed salary)

Feed lot mechanic wanted — Mid Western Feeding Co. 2½ miles south of Mead. 624-2995. 15

FOR BUMPER RECYCLING
Platers, polishers, grinders & straighteners for year-round work, 40 hours a week. Earn while you learn. We pay for vacation time, life insurance & hospitalization. Apply in person, 8-4, or write Bumper & Auto Plating Company, 101 West P Street, 68528. 11

for route work position with group. Part-time eves. & Sats. Must be neat & dependable. Transportation furnished. Salary plus bonus. Ph. 467-1007. 27c

☆
FULL & PART TIME BUSBOYS
Apply 8:30-10:30, 2:30-5, Mon.-Fri. 8
ELKS CLUB
15th & P

General labor & machinery operators, will train, full time employment, Brownie Manufacturing Company, Incorporated, 18th Avenue, Highway 6, Waverly, Nebraska. 15

Grocery clerk — Full-time. Responsible man. Good benefits. South Lincoln Food Market. Journal-Star, Box No. 646. 11

Full time man, days; part time eves. Some mechanical experience. Management potential. Salary open. 40th & Randolph. Talk to Bob Miller. 7

FOREMAN NEEDED
Foreman for fiberglass firm needed. Must know of fiberglass production & be able to handle men. Interviews given 3-4 daily. 15
ROCKET PRODUCTS
3800 NO. 27TH

Half-day work. 8am-12 noon, Mon. thru Sat. Route serviceman. Call 432-3354 between 9 & 12 noon for interview. Culligan Water Conditioning, Inc. 15

HEAD HOUSEMAN
For downtown city club. Closed Sunday & holidays. Call 435-2902 for appointment. 7

Immediately, dependable man for part-time evening janitorial work. Phone 435-6129, 10-4:30pm. 15

☆
IMMEDIATE OPENINGS TEST TECHNICIANS
High school graduate with some technical school training or the equivalent in experience. Must have mechanical aptitude and some familiarity with electronics.

QUALITY CONTROL TECHNICIANS
High school graduate with some technical school training or the equivalent in experience. Must be able to use precision mechanical measuring equipment.

MAINTENANCE MECHANIC
Must have experience in all phases of industrial maintenance and be a Journeyman Electrician.
If you meet these qualifications and are interested in a company with one of the best wage & benefit packages in the city, apply in person 8am-4pm.
BRUNSWICK CORPORATION
4300 Industrial Ave.
Lincoln, Neb.
An equal opportunity employer 4

I AM NOW HIRING HIGH SCHOOL & COLLEGE STUDENTS, OVER 16 FOR ROUTE WORK POSITION WITH GROUP. PART TIME EVES. — SATS. MUST BE NEAT & DEPENDABLE. TRANPORTATION FURNISHED. SALARY PLUS BONUS. PH. 467-1007. 28c

Labor to work on concrete construction. Contact 5200 So. 51 6-8pm. 16

LINCOLN LAWN SERVICE
Men for lawn service work. Call 466-2035 for appointment. 15

LIKE MONEY?
Leading company in its field wants to interview you Guaranteed income, unlimited earnings potential, excellent advancement opportunity. For more information send a brief resume to Box 82248, Lincoln, Neb. 68501 12

Janitor wanted, 4-6 hrs. per evening. References required. Above minimum wage. Journal-Star Box No. 648. 11

LATHES OPERATOR
Full time, 1st or 2nd shift. Must be experienced on engine or turret lathes. Must have own tools & some experience on setup helpful. Apply in person.-3pm. 12
HY-GAIN ELECTRONICS
NE Hi-way 6
An equal opportunity employer.

MAINTENANCE MAN for one of Lincoln's newer office apartment buildings. Must have general knowledge of electric equipment, air conditioning, etc. Excellent working conditions. Apply to HARRINGTON ASSOCIATES, INC. 475-2678. 16c

Man wanted to drive afternoon route, 1pm to 7pm. Must be dependable with good driving record. Retired man OK. Journal-Star Box 658. 9

MECHANIC NEEDED
Fish Carburetor & Tune up. 16
19TH & P 432-1710

MUFFLER INSTALLER
Acetylene torch experience helpful. MIDAS MUFFLER SHOP, 2118 N. 15

MAN WANTED
To work in egg processing plant. Some heavy lifting. Year around job, paid vacation. Good family insurance program. Apply in person. Hill Hatchery. 6000 No. 56th. 12

Manufacturer's Rep Needed — One who is presently successful in calling on OEM accounts to represent vinyl (rigid and elastomeric) extruder. We are well established (19 years in business) and are continually expanding. We sell to the sporting goods, automotive, appliance, furniture and other industries. If interested write Northland Plastics Inc. P.O. Box 290, Sheboygan, Wis. 53081, attention A. J. Zingsheim Jr. giving complete background. 4

Men for sod crew, must be over 18. 404 Hill St. 8

MECHANICS OR ELECTRICIANS WANTED
For plant maintenance. National progressive company seeks individuals with experience. Good wages, over time, excellent fringe benefits. Steady year around employment, high quality small town life. Phone 402-826-2176 for interview. 8

MECHANIC
Salary plus commission. Apply at K-Mart Tire Service, 4601 Vine. 8

Men for full time lawn work. 489-4445. 11

Mechanic wanted, diesel, gas, all around. Crete-Wilber Freight Lines. 432-3000, 826-2194. 11

☆
Man for mid-night-4am. shift, 3 nights per week. Must be over 21. Apply at Golden Cue, 1907 O St. 12

MECHANICALLY INCLINED
Permanent, full time, preferably with shop experience, to learn bicycle assembly and repair, ski mounting and small repair work. Must be dependable, have good health and disposition. Apply to Ken Johnson, Lawlor's 1118 O. 14

MECHANIC
General mechanic work, Chevrolet experience preferred but will consider other. 5 day week, major medical & hospitalization furnished, ½ uniform supplied, paid vacation. Apply to Bob Jensen, 1835 P. 8c
DuTeau Chevrolet Co.

MECHANICAL INSPECTORS
Duties will include first piece inspection, open set up inspection & inspection of holding fixtures, etc. Requires a knowledge of commonly used precision inspection instruments, blueprints & specification, plus machine shop experience. Qualified candidates should write or call:

CONTROL DATA CORPORATION
11615 I St.
Omaha, Neb. 68137
(402-333-0850)
An equal opportunity employer M-F 4

THE FAMILY CIRCUS by Bil Keane

'Boy, Dolly! If there's one thing you can't do, it's POUR!"

430 Help Wanted Men (guaranteed salary)

Man wanted to work garbage route, good pay, vacation with pay, start immediately. 488-1222. 12

MECHANICS in Ford-Mercury. Plenty of good work. Good pay. Large parts stock. Will give guarantee. Votec students preferred. Phifer Motor Co., 120 W. Grant, Ulysses, Kans. 316-356-1231 daytime. 4

Need good experienced help to erect KAMAR buildings, Lincoln area, permanent. Call 434-2918 for appontment. 16

Now accepting applications from 10am-6pm at Nina Boutique, still under construction, 1205 Que. 7

Needed — 2 experienced finished carpenters & foreman, 434-8828 for appointment. Earl Harris Construction. 11

Nationally known lumber company is looking for men interested in a career in building supplies. Good salary, no seasonal lay off, send full resume & current photo to Box 29318, Lincoln, Neb. 68507. 8

☆
Night & day dishwashers wanted immediately. Apply Villager Restaurant. 5300 "O". 7

One of Lincoln's larger banks has a job opening for a man to manage their consumers credit collection department. Prefer someone with financial company background & considerable knowledge & training in collection. Please send replies. Journal-Star Box 650. 12

Part time men needed; apply in person, 7001 O Street. 16

Permanent full time work, some over time, shop labor. Apply in person 3645 Adams, Pre-cast Step Company. 16

Permanent mature individual for maintenance work. Apply to Mr. Doyle Gooden. Only dependable individuals need apply. Richman-Gordman. 16

PRODUCTION MEN NEEDED NOW
Wanted immediately, production men to produce fiberglass items in great demand. Prefer mature married men with experience, but will train right persons. Need for both day & night shift. Night differential pay. Good wages & benefits.
Interviews given 9:30am-11am. 2-3 daily. 15
ROCKET PRODUCTS
3800 No. 27th Lincoln

Polishman
New car polishman. Must have experience in cleaning and polishing new cars for delivery. Apply in person to Buss 7c
MOWBRAY BUICK
48th & R

PERMANENT PERSON
To pass out advertising material in large department store Must be sales orientated & like to meet people. Reply in person to Mr Wilson, Treasure City Gas Station, 48th & Leighton 10

☆
Part time maintenance man & counter help needed. Arby's, 1425 Que St. 9

PRODUCTION WORK
Day positions available. Immediate openings, apply in person, Lincoln Carpet Mills, Building 1580, Lincoln Air Park West. Apply 8-5 8

Part time service station help, immediate opening. Phillip's Station, Cotner & A. 7

☆
PRODUCTION WORKERS
A man for production line & general factory work. Apply in person only.
Pepsi-Cola Bottling Co.
643 So. 25 9

Part time or full time station attendant, apply in person, Shoemaker's Truck Station, 4500 West O. 7

SECURITY GUARDS
Full & part time, over 21. Above average pay, good character, bondable. Apply in person, 111 So. 25. 16

SPORTING GOODS BUYER
Experienced in buying-merchandising full line of high quality sporting goods. Must be growth oriented and get along well with people. Apply Journal-Star Box No. 642 stating qualifications, availability and salary requirements. 10

☆
STATION ATTENDANT
Opportunity for ambitious man to start immediately. Must have military service completed. Contact Charles Rhodes, Manager, Derby Station. 5345 O Street. No phone calls 9

Truck driver wanted at least 5 years diesel driving, over-the-road experience. D.O.T. qualified. Call 826-2171 Crete. 9

TRUCK MECHANIC
This is a full time position with above average earning. Good working condition with employee benefits. Meginnis Ford Truck Lot. 1600 Cornhusker Highway. Contact Roger Waterman and Spence Vanneman. 10c

Semi-retired man for maintenance, apt. plus salary. 432-4640. 11

Taking applications for police officer. Apply at City Hall, Ashland, Neb. 11

Truck driver & farm machinery set up man. Farm experience helpful. Lancaster Implement, East Hiway 6, Lincoln, Nebr. 786-2645. 12

Wanted — Apprentice plumber for immediate employment, only experienced men need apply. 432-4097. 16

Wanted truck driver, local, good record. Apply in person, 2245 "O" St. 16

Wanted experienced full time concrete finisher. Stephens & Smith Construction. Call 432-5010, 432-9540. 16

Wanted — 2 combint operators, 2 truck drivers, for sileage & corn harvest. 643-2016, Jim Duffek, Seward. 8

Wanted 2 strong able-bodied men for warehouse work. Starting salary $1.70 per hr. Only permanent resident will be cnsidered, no phone calls, Griswold Seed Co. 8th & N. 15

WANTED
Aggressive Service Station Attendants, for high volume station, driveway selling only, no mechanical, must be willing to work. Apply in person to Mr. Wilson, Treasure City Gas, 48th & Leighton. 10

WANTED
Receiving clerk trainee. Duties to include receiving & controling all materials for one of the nations leading producers of horse & stock trailers. The job will also include some shipping of materials & some quality control work. This is a full time position. Apply in person to Bob Nievelle. 8
545 WEST "O"
LINCOLN STEEL CORP.

Wanted — Brick layers, $7.07½ hour plus fringe benefits. 466-1961. 8

430 Help Wanted Men (guaranteed salary)

Wanted: Plumbers & helpers. Contact Kinning & Reil Inc., Box 639, Norfolk, Neb 402-371-8840. An equal opportunity employer. 7

Wanted: male bartender. Apply in person. 4325 No. 63. 12

WANTED IMMEDIATELY
Two used car clean up men. Plenty of steady work with company benefits. Apply to Dean Bros. Lincoln-Mercury. 18th & O. 8c

Wanted full time carpet installer. Also, full time man who can install linoleum and-or formica, 466-2356. 8

WAREHOUSEMAN
Various openings with pleasant working conditions, company paid medical plan & other benefits. You may apply in person, or request application by mail.
ACE HARDWARE CORP.
Union Pacific Industrial Tract, 1200 West Upland Ave., Lincoln, Neb., 68521. 8

Wanted: Permanant, full time year round farm help. Elvin Breslow, Route 5 Lincoln, 435-8631. 7

2 MEN FOR SANDBLASTING, 466-1807. 14

$600 PER MONTH
Salary for first 3
Start immediately
434-0370 4

435 Help Wanted Men (commission, sales, etc.)

Aggressive office machine salesman, for western Nebraska territory. Call 435-2951 for interview or send resume to P.O. Box 30362. 12

Adams Street Trailer Sales
3220 Adams St.
Wants full time mobile home salesman, experience preferred but will train man. Age no factor. 11c

College Students! Earn $80 weekly working evenings. No cookware, cutlery, vacuum cleaners, or canvassing. 466-9770. 8

Due to expanded facilities we need an aggressive man for new and used car sales. A fine opportunity to get in on a ground floor of a growing company. 9c
UNI AUTO SALES
2400 No. 48th 434-2200

Evening & weekend work, married man presently employed, $3.50 per hour guaranteed. 434-0370. 17

Licensed real estate salesmen interested in earning $15,000-$20,000 per year. If you like people, we can provide you with the opportunity to build a lifetime career in the real estate field. Call for confidential interview, Pat Taylor 489-9691 or 488-4177 Regal Real Estate, 2120 So. 56th 7c

NEEDED IMMEDIATELY — 2 neat, aggressive men to join our sales staff. All interviews confidential. Apply in person to Bob Stratman or Larry Colby, 9:00-5:00, GOTFREDSON CHRYSLER-PLYMOUTH, 4714 Prescott. 8c

☆
NEEDED IMMEDIATELY
Due to increasing business we have need for 1 aggressive salesman who would like to earn top money in new and used car sales. You will be working in one of the largest Ford facilities in the area. Excellent opportunity awaits the right individual. Requirements must be 25 years or older, married, good references. All applications confidential. experience preferred. Contact Gary Hodde or Al Gowler, at 9c
DEAN'S FORD
1901 West "O"

PART TIME SALES
Need extra income? Part time sales position open in this area. Age no barrier. For complete information, write Don Leising, 430 Wedgewood Dr Lincoln, Neb. 68510. 12

Representative wanted
There is no wage freeze for salesmen. If you are over 23, married & have sales experience, you may qualify for a career on a winning team. Starting $8000 to $10,000 plus free fringe benefits. 477-8991, Mr. Peery. 5

Wanted: Import mechanic. Experience necessary. Able to do tune up and overhauls on MGs, Triumphs, Jaguars. Top salary in state for the right man. Contact Hal at Standard Motor Imports. 1731 "O" Street. 5c

YOUR FUTURE IS NOW WITH US
1. If you are interested in a career opportunity with an outstanding company, you might be the man we are looking for.
2. Training is important to both experienced & inexperienced man. And for the man we hire we will provide the finest of professional training, both here in Lincoln & at our national headquarters.
3. Many fringe benefits such as free hospital & life insurance.
4. An important part of any sales position is calling on established accounts as well as new customers & we have both.
(No cold canvassing or collections)

If you are interested in a sales career with unlimited opportunities for both income & advancement, see in person Mr. Rodney Damman on Thurs., Sept. 7 at Holiday Inn N.E. from 9am to 2pm. 7

$600 PER MONTH
To the first 3 men that qualify for sales position in our company. Phone 477-4572. 12c

440 Situations Wanted

Babysitting my home, days. Experienced. Bryan & Holmes school area. 489-6736. 10

Babysitter wanted near Prescott school, days. Licensed. 423-6993. 7

Babysitting my home, days, 1700 Sunnyhill Road. 423-2082. 11

Babysitting my home. Pre-schoolers Only. Day & eve. North 53. 466-2983. 10

Babysitting my home, weekdays, 6 mos. - 4 yrs., day & evenings. 477-6412. 6

Classified Display

SALESMAN
Real estate sales experience desired. Earn over $20,000 yearly with Nebraska's oldest real estate firm. Modern office and the best in sales tools. To apply call Mr. Porter 489-9661.
BYRON REED CO.
5401 "O" St. 7c

440 Situations Wanted

Experienced reliable babysitting, my home, references, 2820 So. 44th, 488-1387. 8

Experienced babysitting, my home, day or night. References. 432-4325. 8

Love & fun for your child while you work. South Lincoln. 7:30 to 5:30. References. 475-6062. 16

Licensed day care — Fenced area — sandpile, no infants, references. Havelock. Near Goodyear. 466-5727. 15

Licensed day care. Will accept trained 2 yr. olds — kindergarten. 467-1251, 4204 Starr near Ag College. 8

Licensed nursery has vacancy, College View area. 489-4734. 7

Mothers day out opening at Church of the Brethren, 3701 Sumner, Sept. 14, Thurs. only, 10am-3pm, all children welcome from infancy to kindergarten, $2 each. For reservation, call 432-9707 or 423-1065. 9

Pharmacist graduate intern-retail or hospital good till June 489-5546. 10

Reliable woman PBX switchboard, NCR Posting Machine, desk clerk, light typing. Journal-Star Box 639. 6

Reliable babysitting, vicinity 40th & Adams. Call 434-4193. 9

Will care for child, 3 yrs. & up, my home. Randolph School area. 488-0272. 11

Wanted babysitting, experienced, prefer small children. Day or night. 434-5411. 16

Want — Babysitting, Saratoga School district, between So. 10-So. 11, 475-8938. 15

Will do babysitting in my home, Bethany area. Call 466-0034. 11

Rentals

501 Apartments, Furnished

13th & F — Living room, dining room, bedroom, kitchen, bath. Couple or mature woman. $125. 488-1244. 15

13th & H — Living room, kitchenette, bath. One adult, $75. 488-1244. 15

15th & South — 2 rooms, utilities, male bachelor $55. 1840 So. 15th, 435-2702. 16

21st & J—Clean, one bedroom, basement, utilities paid, $80. 489-1992. 16

314 So. 12th—Clean & neat efficiency apts. Adults 30 years & over, call for appointment. 477-1511. 26c

634 A — Two bedroom, $147, utilities paid.
2424 So. 10, 1 bedroom, $69, $50 off for painting.
2411 Lynn—2 bedroom, $147, utilities paid.
1021 No. 24 — 3 or 4 bedroom house, $185. 10
475-6160. 477-6607

646 West Cornhusker
TRAILER APARTMENTS
Working GIRLS—No Pets
See evenings 4 til 8 9

703 Charleston — Clean 2 bedroom, basement. Couple preferred. $110. Utilities paid. $35 deposit. 435-5983. 6

727 So. 31st — Clean, newer, 1 bedroom, $125, plus deposit, 466-1347. 8

1234 K — Large living room, kitchen, dinette, bath, large closet. 477-3597. 15

1525 So. 10th — Large remodeled 2 bedroom apt. $130 plus utilities. No pets. 489-3729. 15

1822 H
Lovely 1 bedroom, ideal for young couple, $150. Utilities paid. After 5pm. See manager No. 8 or 435-8607. 15

2000 G — New deluxe 2 bedroom, cable TV, air. $215. 466-6000. 16

2145 A — One bedroom, air conditioned, utilities paid. $135. Evenings 477-7418. 9

2429 "O" ACE TV 432-8000
RENT A TV
B & W, Color & Furniture 10c

2000 G — New deluxe 2 bedroom, cable TV, air, $215. 466-6000. 15

6119 Havelock Ave — 3 rooms & bath, $72.50 plus utilities, 488-4355. 5

APT. SEEKING?
Lincoln's One Stop
SHURTLEFF'S
1309 L 435-3241 7c

Basement apt. for 1 or 2 gentlemen. 2528 B St. 12

Exceptionally nice furnished 2 bedroom apt. available immediately, $175. See at 3242 So. 40th. 12

Large 2 bedroom, all utilities paid, $140 Rental Housing, 10-8 daily, 432-7671. 8c

Two — 1 bedroom apts., all utilities paid, 3 blocks south of O, Available immediately. 434-0409. 7

Third floor, air-conditioned, men only, $65. 3140 Orchad. 489-6483. 16

WHY
HUNT, HUNT, HUNT
for a place to live? Let us do the hunting fou you. Only $10. 16
RENTAL GUIDE, INC.
Licensed by The Nebraska Real Estate Commission.
1033 K St. 475-4102

1 bedroom, newly redecorated, all utilities paid. Prefer couple. 1845 E. 16

1 bedroom, carpeted, nice furniture, air-conditioned. 423-6894. 15

2 bedroom with balcony, nice area, RENTAL GUIDE 475-4102. 15

505 Apartments, Unfurnished

14th & C—Luxurious, air-conditioned, 1 bedroom apt. Dining room. Balcony. Ample built-ins & closets throughout. Single adult or married couple. Available now. Lease. $158. Appointment. 477-3771. 8

57th & R — New, extra large 1 bedroom. Lots of storage. All appliances. $160. 434-1859, 466-7316. 28

1403 South 22. One bedroom, air, utilities paid, $125. 477-7418 evenings. 9

2016 So. 9th—first floor, 4 rooms & bath, stove & refrigerator, front & back entrance, off street parking. Working couple. See to appreciata. 15

4628 Cooper—Available new 2 bedroom in 6-plex, air conditioning, carpeting, drapes, self cleaning range, frost free refrigerator, dishwasher, disposal. $170 plus electricity. 489-4340. 15

5343 ERVIN
Townhouse, available Sept. 1, 2 bedrooms, carpeted, draped, central air, couples, no pets, lease, $170, plus utilities, 489-1828. 10

AVAILABLE NOW
1635 DEWEESE — Townhouse apt. Brand new 2 bedroom, central air, all electric, appliances, carpet, drapes. Lease. Married couple 1-2 children, no pets. $175. 466-1933. 13c

AVAILABLE NOW
47th & Judson — Townhouse Apts. — Near new 2 bedroom. All electric, central air, appliances furnished. Married couple, no children or pets. Lease. $165. 466-3416, 466-9133. 8c

Apt. manager—Couple wanted immediately. Over 30. Rent provided. 477-8887. 1

APT. GUIDE
Lincoln's free rental finding service. Lincoln's largest selection of fine apts. 29c
NEBRASKA
Real Estate Corp. 475-5176
Eves 432-4883, 423-3288, 477-1674

ATTENTION STUDENTS
You can rent fantastic furniture for your fall apartment at 8c
INTERIORS DIVERSIFIED
"Furniture Rentals for Today"
132 South 13th 432-8851

Child welcome, 2 bedroom, $140, RENTAL GUIDE 475-4102. 15

COUNTRY CLUB VILLAGE
is full of nice people
27th & Woods Phone 489-9181 30

Lovely 2 bedroom townhouse in beautiful Southwood. 1½ baths plus finished basement. Carpet, drapes, self-cleaning oven, refrigerator, dishwasher and disposal. Garage. $240. Lee Snyder 434-6609. AUSTIN REALTY CO. 489-9361. 28c

Nice location, 1 bedroom, just $50. Rental Housing, 10-8 daily. 432-7671. 8c

ONE BEDROOM
20TH & E—
Clean, spacious. Ideal for couple, no pets, washing facilities. Available Sept. 16th. $95. 432-1716. 9c

Spacious 1 bedroom apt., 2107 E—Couples. 432-3196. 15

SEE TO APPRECIATE
Deluxe 4-plex being completed. 2 bedroom executive apt., 1639 Prospect. $175-$225 monthly. No pets. 423-8175. 10

505 Apartments, Unfurnished

Upper 2 bedroom, nice for two middleaged ladies or older couple. No children. No pets, no drinking. 475-8556. 15

VILLA, LTD.
2701 N. 70th 434-9036 21c

1971 Mobile home—12X52, 1 bedroom, air, skirted, shag, washer & dryer, Countryside Estates, 423-4971, ask for Mr. Keller. 16

1 bedroom duplex, carpeted living room, stove & regrigerator, basement. Garage available. $135 per month. 3417 B St. 489-8858. 16

1 bedroom, semi basement, in 6-plex. $125 a month. 477-2177. 16

1 bedroom unfurnished apt., fireplace, good location. $140, 434-1724. 16

96 NEW APTS. 2 BEDROOM
Complete With:
Swimming Pool
Clubhouse
City Bus Service
G.E. Appliances
5 minutes downtown
½ block shopping center
Choice of location still available in complex. Show apts open.
Manager apt. No. 223
477-2329
CARIBBEAN APTS.
1215 Arapahoe 21

2 bedroom apartment with garage, rugs & drapes, $185. 477-2177. 16

2 bedroom, utilities paid, 2602 W. $75. Deposit required. 477-5858. 11

3 bedroom apartment, to responsible couple, $145 monthly, + utilities, with garage, no small chilren or pets. 489-6101. 12

3 Extra nice large rooms, bath. Married adults. No children or pets. References. $85. 432-8172. 11

510 Business Property for Rent

84TH & O VICINITY — 870 sq. ft. of office space for rent in new building. Air conditioned, carpeted, music, ample parking, paid utilities. Available Oct. 1, 466-2329 or 488-9236. 10

140 So. 48th—Office, retail, 300-1,000 sq. ft. 489-7197. 488-9138. 1

1309 L St.—1 private office, carpeted, paneled, air-conditioned, $75 mo. Telephone answering service. 8c
Shurtleff Investment Co.
1309 L 435-3241

BARGAIN OFFICE SPACE
2,000 sq. ft., or will sub-divide, plenty of parking. Air-conditioned. 9c
4630 HARTLEY 466-1933

CHOICE "O" ST. location. Ideal for small medical or insurance office. Single occupant. Will remodel to suit tenant. Lee Snyder 434-6609. 29c
AUSTIN REALTY CO. 489-9361

Newly paneled and carpeted, 550 sq. ft. more available. 2373 O, 2nd floor.
432-3506 CARL HUDSON 488-2618 8

PRIME OFFICE SPACE. Cotner Terrace Bldg. 225 No. Cotner 450 sq. ft. Lee Snyder 434-6609. 29c
AUSTIN REALTY CO. 489-9361

GREAT LOCATION
Pioneer Plaza Bldg. 1335 L. Large office, $150, 489-1775. 15

New warehouse bldg. available for immediate possession on Cornhusker Highway & 60th St. suitable for retail-wholesale or manufacturing. Zoned heavy industry, will divide from 2500 to 6500 square feet, overhead doors. Call 466-1998. 8

Office & small business space for rent. North Lincoln. Phone 488-6024 or 432-4562. 8

Office space for rent. 600 sq. ft., carpeted & central air. $150 per mo. 477-6944. 18c

515 Duplexes for Rent

6344 Huntington — 2 bedroom duplex with basement, carpet, range, refrigerator, air conditioning and garage. $150. Lee Snyder 434-6609. AUSTIN REALTY CO. 489-9361. 6c

Cisoe to town & campus, 2 bedroom duplex, utilities paid, $130. Rental Housing, 10-8 daily, 432-7671. 8c

FOR LEASE COUNTRY CLUB AREA 3 bedroom, 2 bath, living room, dining room, island kitchen, family room, utility and loads of closets. Central air, garage. $275 per month. Ruby Duval, 423-2373 or 423-2210. 12c

Nice 2 bedroom duplex in good southeast location. Stove, refrigerator, garage, and central air. No pets. 489-6106 after 5:30. 15

Stove, refrigerator, central air, no pets, $150 plus deposit, couple only. Avilable Sept. 15. See at 4932 Ginny Ave. 16

Upper duplex, 3 bedrooms, living room, dining room, kitchen & bath. Window air-conditioner. 434-1066, 4pm-6pm. 11

1 bedroom unfurnished duplex for married couple or retired person. $110 plus utilities. No children or pets. Lease. Centennial Agency, 489-7153, 488-3187. 9c

2 bedroom furnished, male students —family. $150. Appointment. 489-3915, 488-2461. 10

3 bedroom, carpet, drapes, garage, air, matured adults. 3825 Randolph. 11

520 Houses for Rent

1331 West "S" Street — 2 bedrooms, central air, carpet, stove and dishwasher, full basement. $230. 489-3048 or 488-2050. 9c

1347 Chautauqua — 1 bedroom, competely new inside, adults only, no pets, $135, plus deposit, 434-2517. 15

2701 No. 27
Furnished 2 bedroom home, move in today, no pets, $165 to $200 plus deposit. Couple preferred. 435-3291. 30c
BILL CARROLL 2701 NO. 27

3548 A—2 bedroom house. Available Oct. 1. See by appointment. 432-3055. 6

4410 Baldwin — 3 bedroom, furnished, carpeted, freezer, family preferred, $160 plus deposit & utilities, no pets. 466-4462. 15

Available now, freshly redecorated 2 story house with room for 3 or 4 persons, full basement with hookup for washer & dryer, very close to University, stove & refrigerator, other furniture available, $210 plus utilities. 799-3426. 15

Attractive 3 bedroom home unfurnished except stove & refrigerator. Family preferred. Close to schools & U of N. Year's lease & deposit required. 435-3514. 8am-4:30pm. References. 16

Extra large 3 bedroom home near schools, $140. Rental Housing, 10-8 daily, 432-7671. 8c

Male student, 2202 T. 2 bedrooms, appliances, driveway. $110 plus utilities. Deposit. 488-5711. 16

Students welcome, 2 bedroom unfurnished home. $110. Rental Housing, 10-8 daly, 432-7671. 8c

Very attractive accommodations for 4 or 5 persons in a 2 story house, walking distance to University, completely redecorated, new kitchen & bathroom, basement with hookups for washer & dryer, stove & refrigerator, other furniture available, $225 plus utilities. 799-3426. 15

2 bedroom, appliances furnished. $160 per month. 488-4682. 16

905 No. 9th—students, close to University. Inquire at 822 W. 16

2 bedroom home unfurnished, carpeted living room & bedroom, full basement, $135 plus $50 deposit. Available Oct. 1. 466-2112. 16

3 bedroom, children welcome, garage. RENTAL GUIDE 475-4102. 15

525 Rooms for Rent

540 No. 24 — Male student, kitchen & laundry privileges. 432-6258. 8

1902 So. 27 — Room for gentleman in a good home, garage available. 475-5875. 10

1909 F—gentleman—nice well furnished room, new carpet. 466-6649. 15

Available sleeping room, only gentleman, private entrance, references. $50. 435-3713. 16

Attention Uni boys rooms, cheap, kitchen. 2223 R St., phone 432-6805, 435-5290. 9

Close to Uni. men only. Small but comfortable. 488-2205. 10

Sleeping room—working gentleman. Call pm for appointment. 432-5975. 11

530 Share Living Quarters

Available now — girl or lady wanted — share modern apartment — 435-3301. 12

Available now, need upperclassman — House, central air, $54 monthly, 435-7479. 11

Female to share new apartment and expenses. 434-8872 after 5. 8

Female to share duplex. Call after 4pm. 434-9583. 11

Need 1 male roommate, 2 bedrooms. 6-10pm, 475-8075. 12

530 Share Living Quarters

Wanted — 2 male room mates, carpeted living room, padded bar, 2 bedroom. 432-7869. 6

535 Wanted to Rent

Desperately need 3 bedroom apt. or house. Call 432-7672 afternoons. 29c

Wanted — 2 bedroom house for couple. Prefer with garage. 489-1701. 15

Wanted immediately — Efficiency apartment, working girl. $75, or under. 466-4821. 8

601 Business Property

ALL WOOD BUILDINGS
Pre-wired, Stained & varnished. Heavy duty floor. Multiple use as workshop, tool shed, concession, etc. See 825 West Avon. 466-5441 after 5PM. 16

BLUE JOYNT REALTY 488-2315
2921 No. 48 — 5 bedrooms, 2 story, zoned for business, lot 50x142'. Price $21,000. 16c
E. Blue 488-2860 R. Joynt 423-8370

Business zoned ground. 22,000 sq. ft. Will build. 3230 So. 13, 423-3133. 2

LEASE OR SALE
9,600 SQUARE FEET — New commercial space for warehouse or retail. Will finish to suit or build on your site, to your specifications.

CHOICE CORNER LOT — At 48th and Woodland. Will build to suit. Commercial or apartments. 9c
BILL KREIN, 489-6069, or Office, 432-0343
FIRST REALTY of Lincoln

☆
To lease—7000 sq. ft. warehouse zoned K light, trackage, truck high dock, could be converted to manufacturing plant. 475-1007, 8-5 weekdays. 15

610 Farms & Farm Land

Irrigated farm at reduced price. Located six miles south west of St. Paul, Neb. on Canada Hill. 200 irrigatable acres. Total in farm 320 acres less 8 acres Government Lateral as farm supplied by water from Sherman Reservoir. Paul Lukasewski, owner, St. Paul, Nebr. Phone 754-4745. 11

LAND AHOY!
HIWAY 6 WEST
Up to 25 acres. CROWN of the hill. $1,300 per acre.
ARBOR ROAD
(Between Lincoln & 180)
20, 40, 60 or 80 acres. $1,000 per acre or $60,000 for all. 25% down, 7% interest on balance.
EAST OF HALLAM
70 acre NATIVE GRASS RANCH with several outbuildings and trees. $370 per acre.
17 MILES NORTH
BEAUTIFUL hilltop 40 acres. S.W. of Ceresco. Build your new home here! $600 per acre.
5 MILES NORTH
20 acres with flowing creek and trees. $900 per acre. Easy terms.
SOUTH OF SEWARD
19 acre unit sold! 2, 4, and 30 acre units offered at $2,000, $4,000 and $25,000 on easy contract terms. 4c
PROCTOR REALTY
3300 "O" 477-7735 477-7737
Sun. & Holidays 435-1608 488-9574

LAND
Recent sales have diminished our farm inventory. We would appreciate a call from you & we will appraise at no obligation.
1. NEAR PANAMA — A choice unimproved 150 acres. Has some pasture with good farm pond. Will sell on contract.
2. CHOICE 20 acres for building sites northeast corner of 84th & Pioneers. All or part of. Natural gas available. 9c

Virgil Beckman 432-5837
Bill Beckman 488-4608

Lincoln Securities Co.
609 Lincoln Benefit Life Bldg.
134 So. 13 Realtors 432-7591

PIONEERS BLVD.
We are offering 160 choice acres near 98th & Pioneers. Lease receipts to new buyer. Check this to buy and develop. HAROLD OSBORN, 423-2478. 8c
WOODS BROS. & SWANSON
3737 So. 27th 4232373

200 acres north of Kearney½ mile off hard surface highway. $250 an acre. Write Howard Holthusen, 212 W 33rd St., Kearney, Neb. 68847. 7

☆
1329 Peach
Very nice 2 story home. Well maintained, large rooms, beautiful yard, shrubs, flowers, fruit trees and patio. Floor plan could easily duplex. Sale price $19,500. PETERSON CONSTRUCTION CO. 432-5585, Lem 489-9216, Don 489-9184. 24c

615 Houses for Sale

430 SO. 42
Price Reduced
Sharp 3 bedrooms, basementless, air-conditioned, new shag carpeting, attached garage, new storage, building. Immaculate $18,500. 488-5925. 4

1523 No. 23—2 bedrooms, 1½ garage, by owner, $7,250. 432-2407, 489-3603. 7

5830 SUNRISE ROAD
NEW LISTING Large 4 bedroom, 3 baths, location PLUS. In addition, fireplace in living room and one in family room. Lovely kitchen with built in and dining place. Double attached garage. Large private back yard with lots of lovely pine trees. There is SO MUCH MORE to see. The price is reasonable, at $37,500. Please call for EXCLUSIVE showing. 9c
BILL GRICE 434-6333
United Brokers 4825 Huntington

BEST BUYS
80
YEARS IN LINCOLN
1. NEW LISTING—Two story older home in excellent condition. 3 bedrooms, 1½ baths and formal dining room. Good school location. $20,500.
2. NEW FOR YOU. We have several SPARKLING NEW 3 bedroom homes featuring 1 or 1½ baths, rec. room, central air, plush carpet. Full basemenst and single or double garage. Priced from Mid 20's.
3. BOATING ANYONE? Then see this delightful 3 bedroom brick with shake shingles, 2 car garage, beautiful patio and boat dock at CAPITOL BEACH. All electric kitchen, fireplace, plush carpet, and air-conditioned. Under $50,000.
4. ONE OF THE NICEST 4 bedroom homes you'll find with walkout rec. room, fireplace and large dining "L". Convenient kitchen with eating space Carpet, drapes and central air. Double garage $42,000.
5. AVOID THE RUSH for the morning bath in this spacious 6 bedroom brick with FOUR bathrooms. Formal dining room, delightful living room 2 rec. rooms, 2 fireplaces and well-equipped kitchen. Out of town owner anxious for offer. Mid 50's.
6. LIVING & INCOME in thsi good older home with 2 bedrooms plus apartment downstairs. Thre is another unit renting for $75. at rear. Total rentals $285 per month. A BEST BUY at $19,500.
7. COUNTRY LIVING is great in this fine 3 bedroom brick and frame on 3 LUSH ACRES overlooking Lincoln. 1½ baths, delightful kitchen, mud room, central air and attached garage. Mid 30's.
8. CAPITOL BEACH BECKONS you to this picture pretty 2 bedroom brick home with patio and boatdock on the lake. Convenient kitchen has range, dishwasher and refrigerator. Plush carpet, drapes and air conditioning. 2 car garage. Low 30's.
9. WANT A NEW HOME? Lets discuss building your dream home in several areas of Lincoln or on an acreage Prices start in lower 20's including lot. 9c

SUNDAY AND NIGHTS PLEASE CALL AGENTS LISTED BELOW
423-2373

Frank Schamp 488-1506
Harriet Ayres 488-2469
Butch Ross 489-2910
Betty Harnly 475-1833
Harold Osborn 423-2478
R. Geo. Meininger 488-0175
Ruby Duval 423-2210
Mary Lou Thornton 423-6130
Dennis Flesner 489-8482
Nancy Childs 466-4892
Bob Dula 423-1333

WOODS BROS. & SWANSON
3737 So. 27

615 Houses for Sale

2029 East Manor Dr. By owner—3 bedroom, possible 4, walkout basement, 1500 sq. ft. Rec room, patio, central air, near East High & Pius X highschool. Mid $20's 489-2046. 12

4208 No. 58 — 2 bedroom, dining room, front room, kitchen, 785-3425 11

☆

3433 SO. 38
Completely remodeled 3 bedroom home, new kitchen, new carpet, formal dining room. In excellent location, $20,500. 488-3991. 7

4320 So. 61st — Call to see this lovely 3 bedroom home in Colonial Hills. It has a sunken living room, formal dining room, family sized kitchen, plus many extras. 16c
INNESS & PETERSEN
CONSTRUCTION CO.
Ken 488-3854 Lyle 466-3098

7740 NO. HAZELWOOD DRIVE
New 4 bedrom, split-level with large double garage, 3 baths, formal dining, stove, hood, dishwasher, disposer, breakfast space in avocado kitchen. All carpeted. Huge fun porch with gas grill. Sod & air. Walking distance to Pyrtle & East. Drive by, then call. 16
SAM BECKER, BUILDER, 488-6834

All carpeted 1,500 ft. 3-4 bedroom brick, 3 baths, walk in closet, dining, mid $30's, southeast. A bargain. 10c
432-6048 UNITED REALTY 488-7707

AT
RED DOOR
LINCOLN'S OLDEST FIRM
PERSHING & NORTHEAST, choice school location, 2 bedroom, clean, full basement. Shaded nice back yard. Carpet & drapes. Needs some redecorating. No garage. $750.00 down conventional at $15,250. Immediate possession. 9c
CULBERTSON, ROE & BELL, INC.
201 So. 48th 489-3824
Bob Strayer 466-0784
Marilyn Finnigan 423-8133
John Coupe 489-1471

BLUE-JOYNT REALTY 488-2315
2615 Woods Blvd. — 3 bedroom brick, eating space off kitchen, large living room, 1st floor carpeted, central air, 2 baths. Full finished basement. Patio and extra driveway. $34,000.
1544 No. 70 — 3 bedrooms, 1½ story, large kitchen. Price $8,500.
E. Blue 488-2860 R. Joynt 423-8370 16c

BELMONT CONSTRUCTION COMPANY
Quality Homes at A Modest Price.
432-0315 3900 No. 14th 25c

By owner — 5000 J — 4 bedroom brick, newly decorated, 1½ baths, walkout basement, patio, $25,000. Call for appointment. 489-6620. 16

"BY FIRESTONE"
JUST LISTED
1. This 3 bedroom home with an attached garage is less than 1 year old, the owner has been transferred so possession could be in 30 days. Call Marc McNally 489-3024.

HOTTEST PLAN IN TOWN
2. Our newest model home that features 3 bedrooms, attached garage, glass doors to a patio, deluxe kitchen cabinets and many more items normally considered as extras plus the most realistic price you've ever seen is waiting for your family. Let's talk about it and build you one like it. Call Marc McNally 489-3024. 8c
FIRESTONE CONST. CO., INC.
Builders & Real Estate
140 So. 48 489-9631

C. G.
1. Stop in and see this three bedroom ranch beauty with double garage. Fully carpeted, central air, range, disposal, dishwasher. In the new Rosemont Subdivision in Northeast Lincoln.
2. Here is the home for today's modern, active family. This four bedroom ranch home on large lot has a total of 2,400 sq. ft. including finished basement. Attached double garage. Redwood deck with curving back yard swimming pool. To learn more about this luxury-loaded home, call 432-5302. 9c
SMITH
1400 S.W. 15 REALTOR 432-5302

GREAT VALUES
One acre, 3 bedroom home with 1164 sq. ft. of living space. Carpeted spacious living room, large kitchen with lots of cupboards and an extra vanity. Full bath plus ½ bath in basement. 2 miles east of Beaver Crossing. $22,500. Realtor ADA M. LACEY 466-4814.
Three bedroom "all on one floor" home. Near proposed 48th Street shopping center. Garage and ½. Fenced back yard. You could go a HOAP loan on this. Under $15,000. Call us—we show! HELEN FAUSCH 423-8168 OR ELSIE WHITTINGTON 489-1279.
Havelock-Goodyear area. Nice older home with lots of potential. Three bedrooms, large kitchen, formal dining room, first floor bath. Good full basement with extra bedroom and shower. Water cooled central air. Garage. Only $13,500. BEVERLY FLEMING 434-4700.
Comfortable 2 bedroom home. Ideal for retirees. New carpeted throughout. New paint. Would also be an excellent starter home. West of University Place. FRANK EFFINGER 489-6462.
Five bedrooms, family room, kitchen, double garage attached. Central air, two and one half baths. Full lot. This 1½ year old brick home has TWO WOODBURNING FIREPLACES. Ideal location for College. 1700 sq. ft. on main floor. Onwer moved and ready to sell. Only $44,500. Ask for BEVERLY FLEMING 434-4700.
Another Lovely Krueger home only 8 months old. Three bedrooms, U-shaped kitchen and dining area. Built-in range, dishwasher, disposal and refrigerator. Will stay as well as water softener. Split entry with finished rec room in lower level. Two stall attached garage. Owner leaving city. Look today! LYNN CRAWFORD, 488-9725. 7c
TOWN & COUNTRY
5615 "O" St. 489-9311

COUNTRY SQUIRE
1. SE LOCATION. This 4 bdrm older home offers a lot of living. Formal dining room; Country kitchen; 2 car garage; QUICK POSSESSION. $22,500.
2. MAKE OFFER of this charming Cape Cod with 3 bdrms; 1½ baths; 2 woodburning fireplaces; gorgeous trees (not elms). Rear yard completely fenced. Close to Country Club. Owner transferred. IMMEDIATE POSSESSION. $36,750.
3. BETTER THAN NEW 3 bdrm split level with 4th bdrm, family room, ¾ bath and double garage on lower level. 3 bdrms; 1½ bath, large country kitchen; living room on upper level. All expensively draped and carpeted. Yard nicely planted, well cared for with chain link fence. $36,950.
4. Elegant, spacious 2 bdrm home FOR THE DISCRIMINATE. Located in PIEDMONT, this home offers everything in gracious living. $59,500.
5. SOUTHWEST ACREAGE WITH HOME. 5 acres & 2 bdrm brick ranch style home. A possible 3rd bdrm in basement. Central air; woodburning fireplace; double attached garage; plus much more. Also barn for horses & hay. Lovely pine trees. Priced in mid $30's.
6. OLDER 3 bdrm HOME ON 10 ACRES — Portion of the home has been remodeled to offer comfortable living; woodburning fireplace, large country-style kitchen. Altho out of city limits, it is in the Lincoln School District. Call for details. $47,500.
7. 3 ACRES unimproved. HIGH RIDGE. Great Building Site. $7500.
8. HICKMAN — 5 Acres unimproved. $1100 per acre.
9. Near ROCA — 60 Acres Unimproved. $1000 per acre.
10. Near FIRTH — 3 bdrm house on 8 ACRES. 2 more bedrooms & bath in basement. Large living room & country kitchen $29,950.
Dee Mills 423-5267
Bing Batten 489-2221
Vicki Placzek 489-9145
Sam Ely 112-992-2856
Nancy Hernandes 434-3539
Mel May 434-4202
Margie Neeman 467-2122
Morgan Batten 489-2221
Joe Owens 489-1508
Doug Dworak 489-9430
Chuck Stuart 489-9436
Ruth Charles 488-7325
Roger Charles 483-7325
H. T. Pickett 423-4025
Chuck Sharp 434-8448
OPEN 7 DAYS A WEEK
600 NO. COTNER 434-3141

615 Houses for Sale

By Owner — Good Uni Place location. 3 bedrooms, new carpet, nice kitchen, double garage, fenced yard. $14,200. 488-9071 after 5pm. 11

BY OWNER
CARRIAGE HILL
8206 So. Hazelwood Dr. — 4 bedroom split foyer. 489-6123 or 432-2731. 7c

Beautiful Meadowlane 4 bedroom home, choice location, close to pool & schools, central air, middle $30's. See Sunday 2 to 5 or call 434-0488 for appointment. 7245 Dudley. 10

C. G.
1. Stop in and see this three bedroom ranch beauty with double garage. Fully carpeted, central air, range, disposal, dishwasher. In the new Rosemont subdivision in Northeast Lincoln.
2. Here is the home for today's modern, active family. This four bedroom ranch home on large lot has a total of 2400 sq. ft. including finished basement. Attached double garage. Redwood deck with curving back yard swimming pool. To learn more about this luxury-loaded home, call 432-5302. 4c
SMITH
1400 S.W. 15 REALTORS 432-5302

CENTENNIAL
REALTORS-INSURORS
NEW LISTING
FIGHT INFLATION—Lots of comfortable living in this large 2 story home with beautiful new kitchen, new carpeting, new decorations inside & outside, 2 car garage, near schools & stores in College View. Ready to move into for $19,500. 8c
WES HAGER 489-2080
GENE A. CURTIS, GRI 488-3187
D. K. RADEMAKER 488-3326
ROLAND L. MEYER 489-4119
G. BETTY PITCHER 489-6017
Office—4733 Prescott 488-7153
CENTENNIAL AGENCY
"Organized in 1867"
"Nebraska's 100th Year"

DELUXE LIVING
Custom built 4 bedroom home with 1400 sq. ft. of living area on the first floor. 30 feet of upper and lower ash cabinets in the kitchen, oak woodwork, central air, woodburning fireplace. A double garage. Call 489-9631. 8c
FIRESTONE CONST. CO., INC.
Builders & Real Estate
140 So. 48 489-9631

Blue-Joynt Realty, 488-2315
2525 "S" — 3 units, partially furnished basement and garage, full lot. $14,500. Income $235.
3266 A — 2 bedrooms, one is in basement. Next to business property. $10,950. 10c
E. Blue 488-2860 R. Joynt 423-8370

ELEGANT
Two-bedroom split-level condominium, with full basement and two-stall garage. This unit is jut three years old and offers the most quiet, private and convenient location of any in town! $68,950. Mary Kee Crabill, 423-4433, Clare West, 489-2923, or office, 432-0343. 9c
FIRST REALTY of Lincoln

Duplex—Stone, 3 bedrooms, 1½ baths, basement & garage. 475-2739. 9

EAGLE HEIGHTS
Open 4 Days a Week
TUES. 5-8, SAT. 2-4
THURS. 5-8, Sun. 1-5
Have you been there yet! 12 minutes east of Gateway shopping center on "O" Street. 9c
IMPERIAL
984-7605 Eagle 333-7800 Omaha
LYLE HANSEN

For sale by owner — Beautiful 2-3 bedroom, central air, fully carpeted, full basement, 2 stall detached garage, has natural oak woodwork with beamed ceiling in dining room, fireplace, den, much more. See to appreciate. Prescott school area, on busline. Assumable loan, $22,900. Call 432-0908. 16

For sale by owner — Beautiful 2-3 bedroom home, central air, fully carpeted, full basement, 2 stall detached garage. Has natural oak woodwork with beamed ceiling in dining room, fireplace, den, much more. See to appreciate. Prescott School area, on bus line. Assumable loan, $22,900. Call 432-0908. 4

HOME & INCOME
NEW LISTING DUPLEX. Brick and Frame 2 bedroom units with lots of storage, separate utilities, double garage, south location. THIS IS NICE! Priced in $30's. For appointment to see Clare West 489-2923 or office 432-0343. 11c
First Realty of Lincoln

FHA "235"
$200 TOTAL DOWN
APPROXIMATELY $130 total monthly payment if you qualify for this government program. We have 3 bedroom ranch and split foyer models available for quick possession. Carpeted bedrooms ample closets, vanity bath has shower over tub. Kitchens have range, hood, and disposal. Full basements —large lots. 30c
C. G. SMITH
1400 S.W. 15 434-0686 432-5302

hardesty
JUST REMODELED — Deluxe master bedroom suite with dressing room and bath, new kitchen, new carpeting, 2 fireplaces, extra large family room with built-in bar, beautiful yard, must see to appreciate. Priced at $37,500. Call Bernie Hardesty 489-4810.

NEAR SOUTHEAST — Excellent 3 bedroom ranch, central air, beautiful carpets & drapes, large kitchen, dining room, full basement, attached garage, patio a dream and very private — Call Now.

KIMBALLCREST — An area of fine living — and located at — 1610 Ridgeway Road is a quality Brick home on excellent park like lawn, a double garage (automatic door opener)—3 spacious bedrooms, a kitchen with built-ins — family room with pegged oak floors, 2 very nice large wood burning fireplaces, the living room is arranged for fine entertaining, there's so much more — so phone to see this home. "You really should."

"3" bedroom, dining room, living room, kitchen with range, dishwasher, disposal, full bath, central air, basment has large rec-room, bedroom and ¾ bath, attached garage. 9c
hardesty
real estate, inc.
Cotner & R 434-0271

'Hub' Hall
NEW LISTINGS
800 Eastridge
SPACIOUS is the word! Over 1800 sq. ft. on the first floor, 1st floor family room with fireplace. Large living room, 3 bedrooms and ceramic tile bath with tub and shower. 4th bedroom and rec. room in finished basement. Attached garage. $37,500. Call Dale Conyers at 489-6517 or 434-2320.
405 "E"
MAKE AN OFFER* 2 bedroom, full basement, full lot. Zone "B." Owner wants it sold* $4,500. For further information call Jack Coupe at 489-6517 or 423-8064. 7c
HUB HALL
REAL ESTATE
111 PLAZZA TERRACE 489-6517

☆
Immaculate Home-Northeast
BY OWNER
Custom built brick ranch, 3 bedrooms, carpet, drapes, woodburning fireplace in large living room, built-in electric range, oven, disposal, Informal dining, spectacular family room, possible extra bedrooms in full finished basement, utility room, work bench, over sized garage, fenced backyard, patio, hand yto schools, shopping, parks. QUALITY THROUGHOUT. Many extras. $31,900. 6020 Holdrege, 434-9533. Central air. 8

415 Houses for Sale

☆

PETERSON
TOWN HOUSES
Beautiful new models at 2621 & 2623 Nottingham Court, in Southwood! All financing available.
OPEN: Daily by appt.
Sunday 3-5

PETERSON
PREFERRED HOMES
Our former Parade of Homes models. See them today at 2220 Sheffield Place, in Southwood!
OPEN: Daily by appt.
Sunday 3-5

PETERSON
SOUTHWOOD HILLS
Your Future! Homes you can afford. New models from $20,000 (including land). All financing available.

PETERSON
See Our New Model!
•RANCH or SPLIT FOYER
•SOUTH LOCATION
•3 BEDROOMS
•SODDED YARD
•CARPETED
•BASEMENT
Payments as low as
$130
per month. Taxes & Insurance included IF YOU QUALIFY.
$21,200
With $200 down payment & remainder financed for 360 months. Annual percentage rate of 8½%.

PETERSON
Construction Co.
6100 So. 14th 432-5585
LEM 489-9216
DON 489-9184
Equal housing opportunity

615 Houses for Sale

MODEL HOME
4830 SO. 57TH
OPEN
6:30-8:30
TONITE
Stop out or call
489-1665
FIRESTONE
CONST. CO., INC.
Builders & Real Estate
140 South 48th
489-9631 7c

NEW LISTINGS
1617 So. 13—This is clean, large living & dining room, full bath on 1st floor, 3 bedrooms & bath 2nd floor, all rooms carpeted, finished basement, small lot, this is a real buy.

EAST CAMPUS
3 bedroom stone, full basement, a little work & this could be a beautiful home. $18,950. 1c
ART JOHNSON REALTY
3701 "O" St. 477-1271

Classified Display

BYRON REED
(98) THEY CAN'T BUILD THEM AT THIS PRICE ANYMORE! Well maintained older home on large lot. Formal dining room. Unattached garage. 2 bedrooms. All rooms extra large. Located in good area. Priced in mid teens. LEO WORTMAN 488-0001, 489-9661.
(01) ISN'T THIS WHERE YOU WANT TO BE? Popular Meadow Lane area. Popular price (low twenties), and be settled before winter. Call today. We'll trade — you know. DARRELL BROWN 434-5480, 489-9661.
NEW LISTINGS
(101) 709 PLUM STREET. Cute and cozy is this 2 bedroom frame home. Detached garage. Fully carpeted. Full dry basement. Perfect for small family. JACK HUNTER 488-5403, 489-9661.
(102) CLOSE TO SCHOOLS, SHOPPING AND HOSPITAL. This little gem is neat and clean and only $11,750. RAY WESTRICK 466-2079, 489-9661. 7c
Mary Fickinger 488-6936
Leo Wortman 488-0111
Darrell Brown 434-5480
Jack Hunter 488-5403
Frieda Koch 488-4742
Ray Westrick 466-2079
Carl Quist 488-7814
BYRON REED
5401 "O" ST.
489-9661

Bill Kimball Co.
1—3 BEDROOM BRICK & FRAME ranch, new carpeting, daylight basement and attractive landscaping.
LARRY HEIKES 488-5986
GEORGE JOY 488-2895
2—NORTHEAST STONE—2 bedroom ranch, full basement with paneled rec room, 2 car garage, $19,950.
CARLA HINES 466-0110
3—WEDGEWOOD LAKE is just across the street from this unusual 4 bedroom home. Plush location, this home features 1st floor family room with woodburning fireplace, formal dining room & many others, this home is only 3-years-old, is vacant & needs a famly. The owners have moved out of town & are anxious. Make an offer. 9c
JON M. MARSHALL 489-5279
RUTH SOWLES 489-1375
Bill Kimball Co.
800 So. 13th REALTORS 432-7606

HARRINGTON
ASSOC. INC.
DOWNTOWN
1201 "J" 475-2678
1.
ALL FOR UNDER $25,000. This immaculate home has a pretty kitchen, three bedrooms, family room, central air conditioning. ELAINE WORICK 438-7554.
2.
CONVENIENT, COZY, TWO BEDROOM HOME, fenced yard, 1421 North 55th. SYLVIA RICHARDSON 435-1168.
3.
RANDOLPH SCHOOL is close to this five bedroom brick. Formal dining room, two baths, full basement, garage — $31,950! DICK PUTNEY 488-4219.
4.
RANDOLPH SCHOOL TWO BLOCKS, VERY ATTRACTIVE. Three bedroom, two story home. Formal dining, finished basement. Only $17,500. CRAIG GROAT 466-3258.
5.
CITY ACREAGE? Almost in this 2⅓ acres of wooded area 80x363 near Bryan Hospital. Includes a three bedroom authentic Cape Cod home, custom built. Charm, privacy and quality prevail. $56,000. EMILY MART 1488-9270.
6.
BEAUTIFUL INSIDE AND OUT! Two bedrooms, 1¾ baths, basement recreation room and garage. $23,650, in excellent location. WILLALEE SPELTS 423-1004.
7.
IF YOU NEED FOUR BEDROOMS on a budget this could be the one. The house is in good condition, a nice location and less than $12,500. JERRY CALL 432-7810.
8.
80 ACRE FARM with two bedroom ranch house. Located near Schickley, Nebraska. Exceptional buy at only $25,000. CONNIE DIBLOSI 432-8279.
9.
COUNTRY LIVING IN LINCOLN! Three full lots with large trees and a two bedroom stone with double garage. $17,500. FRANK CIRKSENA 488-6575.
10.
HIGH AND SIGHTLY is this delightful, four or five bedroom home. Professionally decorated with all the extras plus fenced yard. Low fifties. BETTY McCLENDON 477-4816.
CLOCKTOWER
OPEN 7 DAYS 9-5
70th & A 489-8841
11.
EARLY POSSESSION! Four bedroom ranch in Eastridge. First floor utility room, central air, full basement, extra nice lot, $37,500. SHARON ROSENBERGER 489-4495.
12.
IF THIS SOUNDS LIKE A BARGAIN — YOU'RE RIGHT! Two bedrooms, frame, central air, basement, garage, new construction, nice lots and only $22,900. DICK BEHM 466-0033.
13.
JUST LISTED at under $16,000, older two bedroom home, with basement apartment. Includes freezer chest, window air conditioner, almost new kitchen, lots of cupboards. WALT HOLMES 466-2903.
14.
BRAND NEW FOUR LEVEL HOME. Lower level family room, hardwood trim, carpeting throughout. Range dishwasher, and refrigerator. Only $30,950. NORMA ELLINGTON 489-4338.
15.
HAVE YOU SEEN THIS? Charming white two bedroom, central air, fenced patio, gas light, gas grill, panelled kitchen, carpeted and charming decorations. ANNE HIRSCHMAN 488-6674.
16.
JUST LISTED 2-bedroom BRICK with 1156 square feet plus large dormitory. Formal dining plus breakfast room. Woodburning fireplace. $28,500. EMILY MARTI 488-9270. 9c
HARRINGTON
ASSOC. INC. 8c

615 Houses for Sale

O
BALL REAL ESTATE CO.
New Listing. Newer 3 bedroom house, full basement, close to shopping. Only $17,500.
New Listing. 3 bedroom, South, A good buy for the money.
2 Bedroom brick with single detached garage, central air, South central location. Full basement. $22,900.
All new homes in Southwest area. Buy this 3 bedroom home and have lots of extra room in the basement, attached garage. A real sharp home for $29,650.
Buy this 4 bedroom home for a good investment. Some remodeling needs to be done but most attractive at $11,200.
3 bedroom home presently rented on yearly basis. Full lot, detached garage. Good investment at $8,950.
Northeast, close to Robin Mickle. Newer 3 bedroom brick with central air and deatched garage. Mid 20's.
Want a large 3 bedroom home close to shopping with a good locaiton for only $19,950?
3 bedroom home on multiple dwelling lot for $6,500 at 2416 "W".
5 bedrooms, family room and 2 car attached garage. Excellent South central location places this house on the "must see" list at 2418 Winchester North.
Need a home in the Ag campus area with 3 bedrooms? Try this lovely brick home located on Dudley. Lower 30's.
3 bedroom brick with large living room and attached garage for $24,950. Southeast.
New home located in Southeast area. 3 bedroom, attached garage, full basement. A lot of sq. footage and well done for $27,500.
Northeast area and only a couple of minutes from Gateway Shopping. 3 bedroom, formal dining area and lots of carpeting. Very clean. $29,500.
Here's the perfect home for those looking for low maintenance and closeness to all the conveniences. 2 bedrooms plus 3rd in the basement for $18,500.
2 bedroom stone in quiet Northeast area, with large yard and finished basement for $23,950.
29 acres at Northwest corner of Eagle. Buy all of it and sell what you don't need. A very nice location to build that new home.
Ten acres 4 miles East of the city limits for only $10,800.
HARLEY 466-1570 DARLINE 466-9095
KEN 488-7337 LARRY 489-5198
MARY 489-2361 JANE 488-6024
GARY 489-9125 LIPE 786-3425
PAT 488-4682 THOMAS 435-7565
DONNA 466-5040 SORENSEN 466-3912
DALE 434-6142 STAGE 489-6725
Ball Real Estate Co.
3410 "O" Street 477-5271

Gateway
Realty
NEW LISTINGS
EAST "O" OFFICE
6211 "O" 489-6581
1. SOUTHEAST HIGH area. Lovely kitchen with double oven, range, food center built in. Also adjoins family room. 3 bedrooms, divided bath, open stairway to finished carpeted rec. room. Large fenced yard with attractive brick patio & grill. Attached garage & central air. $29,500.
GLADYS EDWARDS 488-4206
2. SPIC AND SPAN with fresh paint, new carpeting, new foundation, near new furnace and water heater is this 2 bedroom home with attached garage in RANDOLPH school area! Under $19,000.
GLADYS EDWARDS 488-4206
3. UNDER $20,000. Immculate 2 bedroom, built-in stove, central air, finished rec room, large yard. Excellent starter home.
BETTY COOKSLEY 466-6883
4. SUPER CLEAN! New central air. New carpet. New garage. New chain link fence. Large remodeled bath with shower. Distinctive decorating. Perfect for young family or retired couple.
DOROTHY LEWIS 488-7410
5. SPACIOUS, 2000 sq. ft. of livable area in this immaculate split-level home. All electric kitchen, 3 baths. Family room with wood burning fireplace overlooking park-like rear yard. Bsmt rooms under garage + large rec room.
BETTY COOKSLEY 466-6883
DOWNTOWN OFFICE
1344 "N" 477-9261
6. There are 4 bedrooms in this family home! 1¾ baths. Living room, dining room, kitchen and breakfast area. New drapes and carpeting in foyer. NEWLY DECORATED!
MARY LOU STREETER 435-2447
7. Two Arnold Palmer businesses can be purchased separately or together. Seller will consider contract. Two combined net profit of nearly 50%. Call for further details.
WADE SCOTT 489-6468
8. BUILDING with lots of off-street parking has been leased for over $6,000 a year. Should bring much more. Seller will consider contract sale.
WADE SCOTT 489-6468
SOUTH OFFICE
4130 So. 27th 489-9641
9. BEAUTIFUL near new split-level home in S.E. Lincoln. Fireplace, excellent kitchen with range, oven, dishwasher, disposal. 3 large bedrooms. 4th down. Family room & rec room. Dbl garage.
BOB DANLEY 488-4088
NORTHEAST OFFICE
6007 Havelock 466-2321
GATEWAY
REALTY 9c

Classified Display

NEW HOUSES
AVAILABLE
2606 MARILYNN AVE.
2011 SOUTH 77TH
2631 CHESHIRE SOUTH COURT
3 & 4 BEDROOM
SPLIT FOYERS, CARPET, FIREPLACE, FAMILY ROOM, RANGE, DISHWASHER.
PRICED $34,100 & UP
duane larson CONSTRUCTION COMPANY
435-2188 489-9655 8c

Classified Display

NEW LISTING
COLLEGE VIEW. Older 3 bedroom home on a 4-plex zoned lot. 1½ baths. Needs some redecorating. Formal dining room. Full basement. Newer furnace. Under $12,000. HELEN HATFIELD 488-2050.
TOWN & COUNTRY
5615 "O" St. 489-9311 13c

615 Houses for Sale

By owner — 4 bedroom, 2 baths, finished basement, carpeting, central air, fenced yard, 7930 Steinway Rd. 466-0352. 8

CALL US! If you are thinking of selling your home. No obligation.
RORABAUGH REALTY 488-9726 24c

By owner—2 bedroom brick, 3rd daylight bedroom in finished basement, 2 wood burning fireplaces, excellent location. 466-0765. 14

House in Beatrice, for sale or rent. 3 or 4 bedroom split level house in northeast. Available by Sept. 15th. Reasonable. 228-3023, Beatrice or 489-6896. 11

OPEN
6-8
3932 Woods Blvd.
Price Reduced
Now $18,000
HERE'S A SPECIAL OPPORTUNITY FOR YOU TO SEE this Country Club 2 bedroom home. Carpeted living room, eating space in kitchen, new central air, freshly painted in and out. Attached garage with loads of storage. Fenced spacious yard with nail clipped looks. It's vacant! Ready for you and your family. Give me a call if you'd like an earlier showing. 8c
BLANCHE TYRRELL 423-5827
GATEWAY REALTY 477-9261

Large two bedroom house. Approximately 1200 sq. ft. Newly decorated, central air, excellent condition, Agriculture College vicinity. $26,750; 4100 "X" St. Open Sunday 2-5pm. Telephone 489-8683. 29

MAUDE ROUSSEAU AREA
BY OWNER
Excellent floor plan on this 4 bedroom split entry. Dining room, electric kitchen, 3 baths, large family room, double garage, central air, deck, completely carpeted and draped. $37,500. Come see us at 2920 Mark Ave. 488-2798. 15

"BE ON THE MOVE WITH"
"1st"
REALTY
CALL "FIRST" ON THESE
1—EXCELLENT three-bedroom older home, New, modern kitchen, 1½ baths on first floor. ½ bath in full basement. NE location—Large lot—Double garage. $19,950.
2—CHARMING AND CONVENIENT, beautifully-decorated three bedroom home. Let's look at this one today—Won't last long at this price!
3—OWNERS WANT TO SELL this nice three-bedroom home with newer furnace and central air, formal dining room, nice kitchen and fenced yard. Priced in the "teens."
4—DON'T MISS SEEING this cozy three-bedroom home in northeast Lincoln. WALKOUT BASEMENT opens onto a covered patio and beautiful back yard. Central air, attached garage are just some of the extras. SEE IT NOW! Price $26,500.
5—LARGE, PRESTIGE HOME on spacious Piedmont estate. This is "one of a kind" If you want the best in location and construction, then you must see this location and three-bedroom custom stone home.
6—HERE'S YOUR OPPORTUNITY to buy a newly-decorated four or five bedroom home in the College View area. $16,500.
7—DEVELOPMENT is around the corner for these four acres and good 1,200-square-foot ranch home. Three bedrooms and a walkout lower-level apartment.
8—ZONED for transitional lot use. Two-bedroom rental home near Rathbone Village. High-traffic-count area. $16,950.
9—INVESTORS, BEWARE! Some day this lot zoned "industry" might be someone's dream* Right now, it has a duplex renting for $130.
10—A "HARD TO FIND" DUPLEX at $13,950. Good investment or home and income. Call for appointment to see!
LOTS AND ACREAGES
1—APPROXIMATELY 4.7 ACRES—Ready for subdivison, with space for 21 building lots. $28,500.
2—ECHO HILLS—Six lots near 84th and "A"—Prefer to sell in one unit. Ideal church site. Call for details*
3—LINCOLN'S GROWING southeast! See this 75 acres east of 70th, on Old Cheney Road. Prime location! 9c
OFFICE 432-0343
1305 "L" STREET
Joanie Kuhn 432-1658
Bob Hoerner 488-2515
Willard Wells 488-5442
Clare West 489-2923
Steve Brehm 466-4186
Betty Heckman 489-7795
Roger Refshauge 488-6717
Bill Krein 489-6069
FIRST REALTY
OF LINCOLN, INC.

Classified Display

NEW LISTING
NORTHEAST. 3 bedroom home in excellent condition, good school location, close to shopping, beautiful oak woodwork, large living room, lots of extras, 2 car garage, want 1st look at this one? MARTIN SMOLIK 466-3913.
TOWN & COUNTRY
5615 "O" St. 489-9311 7c

Classified Display

NEW LISTING
Newly remodeled 4 bedroom home in Ceresco. Large rooms. New furnace, new water heater and 100 amp service. House and extra lot only $8,500. Call DOLORES YOUNG 423-0253.
TOWN & COUNTRY
5615 "O" St. 489-9311 13c

Classified Display

NEW LISTING
Be first to see this 2 bedroom home located in Southeast location. Over 780 sq. ft., full basement. Fenced yard. Close to bus. Immediate possession. Carpeted living room and dining room. $16,500. Call BOB BUSSEAR 434-7872.
TOWN & COUNTRY
5615 "O" St. 489-9311 13c

Classified Display

NEW LISTING
Large family? Need lots of room? Don't look any further. This five bedroom home just east of Lincoln General Hospital is in excellent condition, a two story with 2 full baths. Two woodburning fireplaces. First floor family room. Priced at just $35,950. STAN PORTSCHE 488-1120.
TOWN & COUNTRY
5615 "O" St. 489-9311 13c

615 Houses for Sale

Lovely 2 bedroom bungalow on full lot, zoned duplex, nice back yard with garden space & garage. Near University, $8,750. 435-4920. 10

NEW ON MARKET
7710 Starr—Split foyer, 3 bedrooms, 1½ baths, central air. All electric kitchen with built-in range, oven with rotisserie, Dishwasher & disposal. Carpeted, custom made drapes, fenced yard with patio & gas grill. Nice landscaping. Meadowlane St. Johns & East High. Call for appointment. 434-5727. 11

NEW LISTING
Owners have purchased a larger home so are offering for sale their attractive home at 2725 Ryons. This may be what you have been looking for! Shag carpet, beautifully decorated and well maintained. Bill Krein, 489-6069, or office, 432-0343. 9c
FIRST REALTY of Lincoln

New Listing
1001 Rose
5 bedroom, 2 down & 3 up, lots of carpet like new. Semi-finished bsmt, close to shopping & school. Only $15,000. Dan 489-7564.
Reduce $1,000
1745 No. 29th, large 75 foot duplex zoned lot, with a newer 3 bedroom home, large kitchen with dining area, washer & dryer hookup. New attached garage. Some furniture stays. $13,750. Dan 489-7564.
Belmont 4-Bedroom
This basementless 4 bedroom with lots of carpet & large kitchen on a full lot is just right for the retired couple or newlyweds. Only $12,000.
Ask about the New M.G.I.C. 100% loan & the H.O.A.P. loan that helps you buy your home.
O'Donnell 434-8714 Cuda 489-7564
Wenzl 797-2511 Meister 423-8214
ACTION REALTY
467-1105 11c

New Listing
Are you the one ! ! !
For this SIX bedroom home, that's only 3 years old, 4 baths, central air, used antique brick construction with plush shag carpeting throughout, super deluxe electric kitchen with dining space, over 3,000 sq. feet of comfortable living space. High 50s. For an appointment & inspection of this fine southeast home call Dan 489-7564. 10c
Action Realty
467-1105

Newer 3 bedroom home, located ½ hour southeast of Lincoln. Asking $16,000 to sell, 938-3910 Douglas. 11

NEW LISTING
LIKE NEW 3 bedroom brick, southeast. Kitchen is 11x12 & carpeted, central air, full basement, new 2 stall garage, covered patio, grill, all for $22,750.
New listing
3 BEDROOM brick in excellent northeast location. Just 12 years old, carpeted, 3 rooms & bath in lovely basement. Enclosed patio. 75x132 lot is fenced in back. See it, no obligation.
3 bedrooms
$11,000 is the full price on this large bungalow near 28th & F. Has carpeted living room, full basement.
Felton Real Estate 432-6631
Dale 434-6695 Parish 423-6022
Ed 488-7150 Henderson 423-1492 10c

ONE OF A KIND
Architecturally Designed Custom Built, this park manor home is offered Only because Owner is Transferred. The 3 bedroom, 2 baths, 2 fireplaces and large beautiful family room add a Most Unusual Character to this Home. Nestled among fine shade and Ornamental Trees and Pretty Flowers. To see it is to Like It. So see it today. Just phone Hal Pickett 423-4025 or office at 7c
COUNTRY SQUIRE
434-3141

Palmyra — 4 bedroom home, walkout basement, central air, fireplace, attached grge. 983.5846. 16

NEW — $19,500
3 bedrooms, large kitchen, electric range, full basement, central air, carpeted. 3825 Cleveland. George Sorensen, Builder. 432-5087. 10

Classified Display

TOWNE
HOUSE
OPEN
DAILY
1:00-6:00
CROMWELL CT. #2
7400 SOUTH ST.
TOWNE HOUSE LIVING IN WELLINGTON GREENS. NEW 2 BEDROOM, SPLIT FOYER, 3 BEDROOM 2 STORY AND 2 BEDROOM RANCHES TO BE STARTED SOON, WITH THE BENEFITS OF THE WELLINGTON GREENS ASSOCIATION GOLF COURSE, TENNIS CLUBHOUSE, LAWN MOWING, SNOW REMOVAL AND YARD CARE.
duane larson CONSTRUCTION COMPANY
435-2188 489-9655 8c

615 Houses for Sale

Picture Book Cape Cod setting in towering trees on SMALL CITY ACREAGE! Everything so perfect you must see to believe! $56,000. Call Emily Marti, 488-9270. Harrington Associates. 475-2678. 9

REGAL LISTINGS
This lovely custom home on a large and beautifully landscaped site, combines country atmosphere with every desirable home feature. Triple garage, underground sprinkler system, over 60 trees. Call for more details and private showing. $115,000.
LAND, LOTS OF LAND . . . 5 acres in an area of nice homes. Ready and waiting for your dream home. $8,500.
RETIREMENT OR HONEYMOON? 3 bedroom, carpeted living and dining room. Price of $14,500 includes stove, refrigerator, A-C, and all drapes.
IF SPACE IS YOUR PROBLEM — Here is the answer. NEW 5 bedroom home, formal dining room, huge family room plus many other extras. $49,500.
COME SEE THIS well cared for lovely three bedroom split entry home. Many extras! Good school location. $36,450. 9c
Dolores Ritter 488-3822
Jean Hess 434-4309
Pat Taylor 488-4177
Mary Jo Robel 489-6460
Regal Real Estate
2120 So. 56th Street 489-9691

SELLING?
Have buyer for 2 bedroom home near $20,000 & also for 3 bedroom home with double garage for $30,000. Call DON BULS 434-3456.
PROGRESS REALTY 10c

SEE
C. G.
1. This commercial zoned triplex has an "O" Street location. All apartments completely furnished, including washers and dryers. New hot water heater. Double garage. Here is a chance to watch your property increase in value whil bringing in a fine return.
2. Ideally located — light industrial zoned. Buy entire parcel or any combination of: 1. Modern newly painted 3 bedroom home on large lot. Outbuildings include screened patio and large two stall garage. 2. 2.3 acres unimproved with water and sewer available. Ideal building site. 3. Well situated unimproved ½ acre. Perfect for commercial or distributing building. Each property has good access and quick departure from Lincoln in all directions! Fantastic potential. 9c
SMITH
1400 S.W. 15 Realtor 432-5302

Classified Display

NEW LISTING
Have you need of a duplex or home for a large family? Close to Lincoln General Hospital, shopping area, and both public and parochial schools. Each 2 bedroom units. Newer 1½ stall garage. HELEN HATFIELD 488-2050 or ZELLMA ENO 488-9604.
TOWN & COUNTRY
5615 "O" St. 489-9311 9c

Classified Display

DUANE LARSON CONST. . . .
NOW BUILDING
• Two stories
• Ranches
• Split foyer
• Split levels
• Towne houses
• Duplexes
• Patio homes
$21,500 & UP
Lots available in 7 Choice Areas
BUS. OFFICE
OPEN
201 SOUTH 84TH
MODEL
OPEN ON REQUEST
Specialists in FHA-235
duane larson CONSTRUCTION COMPANY
435-2188 489-9655 8c

Classified Display

RURAL
MASTERPIECE
ARNOLD HEIGHTS
Yes, Arnold Heights, a rural masterpiece in itself. Completely designed with you in mind. Close to school and parks and all a part of the city of Lincoln. Spacious living at its best can be yours for far less than you imagined.
Call Lincoln Housing Authority 799-2402 or Come to Bldg. 2220 at 11 & C. Lincoln Air Park.
We have 21 different models to choose from . . .
OPEN DAILY
Financing Available
• 2, 3, and 4 bedroom homes and duplexes
• Homes starting at $10,000
ARNOLD HEIGHTS
ADDITION
OR CONTACT YOUR REAL ESTATE BROKER
OF YOUR CHOICE

615 Houses for Sale

See to appreciate, beautiful newer custom built ranch type home in Southwood near Old Cheney Rd. Walkout basement, 2 fireplaces, 3 baths, 2,800 sq. ft. finished living area. Fully carpeted, magnificent 22 ft.x25 ft. family room in daylight basement with large fireplace. Large deck with gas grill. Upper 40's, 2420 Jameson South. 488-4933. 8

SARGENT
JUST WAITING
—for your family. New 3 bedroom split-foyer by "Jackson Quality-Bilt Homes." 3 blocks to Brownell school. Lush shag carpeting, central air and choice of range type. $28,500.
WALKING DISTANCE
—to children's Zoo, Calvary Lutheran grade school, Prescott public school. 2 bedroom story and ½ with formal dining room. Sellers will carpet first floor and will consider paying closing costs on a MGIC loan. $16,950.
$31,500
Does this sound high to you? Does it sound high for a full basement, 2 car detached garage, lush carpets, central air, 2¾ baths, modern kitchen with custom oak cabinets and good southeast location. We don't think so and neither will you when you see it and compare. 9c
PHONE 435-2985
Office open 8:30AM to 8:00PM
SARGENT REALTORS
1236 South Street

SELECT
HOMES
1. MALCOLM PRAIRIE HILLS ADDITION — COUNTRY LIVING WITH CITY CONVENIENCE. We have sold 55 homes in this subdivision and we have some very nice lots available. Why not let us build yours? We have various floor plans under construction, ready for occupancy soon. Save on property tax, wheel tax, the Lincoln ½% sales tax and 50% on lot costs. New city water & sewer.
VA loans, FHA— Minimum Down; Farm Home Administration Loans.
This subdivision is located 10 miles northwest of Lincoln on Highway 34 Turn right 2 miles at Malcolm sign to the Prairie Hills Addition northwest edge of Malcolm.
The Branched Oak Lake, largest lake in southeast Nebraska, just 3 miles north of Malcolm.
2. ACREAGES—WILDERNESS PARK ESTATE—3, 5 & 7 acre tracts. Will build to suit 9c
Betty Christiansen 466-5481
Bill Beckman 488-4608
Virgil Beckman 432-5837
OFFICE 432-7591
Lincoln Securities Co.
609 Lincoln Benefit Life Bldg.
REALTORS 134 So. 13

Y-O-O-U DEE-SERVE
A BREAK
TODAY
The big guys don't always get everything. They possibly mightnot read this ad. Here's your chance to own a home that's just perfect. 3 bedroom brick, lovely living room, kitchen with everything. Central air, carpeted and draped, attached garage. A yard that is secluded and as nice as any in Lincoln. Priced at $26,500. It has to be right. Phone John Scott 489-3011 or 434-0271. 8c
hardesty
real estate, inc.
Cotner & R 434-0271

bedroom homes nearing completion in West Gate addition, attached garages, kitchen with built-in ranges, hoods & disposals. Living room & bedrooms carpeted, FHA 235 financing available. 2
HAMPTON CONST. CO.
Suite 203, 2120 So. 56
489-8858

3 bedroom home nearing completion at 818 West Sumner in Westgate addition. Attached garages, kitchens with built-in ranges, hoods & disposals. Living room & bedroom carpeted, FHA 235 financing available. 16
HAMPTON CONST. CO.
2120 So. 56th 489-8858

3 BEDROOM BRICK
WEDGEWOOD MANOR, attached garage, full finished basement with rec room, 4th bedroom, bath, den & utility. Central air, carpet, drapes, fenced yard, close to schools. $27,900. Call 489-4081 for appointment. 9

5 ROOMS —$6300
360 No. 33 — 5 room house, full basement. Conveniently located. Sept. 1st possession. $6300. 9c
ALLEN REALTY—488-2374
Bob Allen 488-2347

"235 HUD"
Now you are able to purchase a home & not have those high payments. Yes, If you qualify for this program, you can own a NEW home. Call 466-1933 & ask Willard about low income financing. We are building continually & will schedule you into our plan, buy now to get in ahead of the cold, cold winter. 8c
466-1933 HBAL 435-4633
WOODCRAFT HOMES

620 Income & Investment Property

IDEAL LOCATION, LARGE LOT, 100 foot frontage, older home presently had 9 units bringing good returns. See it today and make an offer. 1145 "E". 10c
SYLVIA RICHARDSON 435-1168
HARRINGTON ASSOCIATE, INC.
475-2678 or 489-8841

INCOME
DANDY DUPLEX in north Lincoln. 2 bedroom units with some furniture. Excellent rental history with each unit renting for $127.50 per month. FRANK SCHAMP, 488-1506.
3 UNITS. Check the return on this good home with basement apartment and another unit at rear of lot. $19,500. 8c
WOODS BROS. & SWANSON
3737 So. 27th 423-2373

SEE
C. G.
1. This commercial zoned triplex has an "O" Street location. All apartments completely furnished, including washers and dryers. New hot water heater. Double garage. Here is a chance to watch your property increase in value while bringing in a fine return.
2. Ideally located — light industrial zoned. Buy entire parcel or any combination of: 1. Modern newly painted 3 bedroom home on large lot. Outbuildings include screened patio and large two stall garage. 2. 2.8 acres unimproved with water and sewer available. Ideal building site. 3. Well situated unimproved ½ acre. Perfect for commercial or distributing building. Each property has good access and quick departure from Lincoln in all directions. Fantastic potential. 4c
SMITH
1400 S.W. 15 Realtor 432-5302

Campus Duplex
14% NET RETURN
Terrific income property or home & income for young college couple. 2 bedroom units with full divided basement only 6 years old. Only blocks away from downtown campus, $300 income, off-street parking. Only $25,000 John 797-2511.
Two Triplexes
20% RETURN
29th & Randolph & 28th & Randolph, good income producers for the nest egg of retirement years to come. All units rented & some are furnished. Buy both & owner will help finance. Buy both for under $41,000. Dan 489-7564.
Green Duplex
18% RETURN
25th & R, large older converted duplex, $200 income, both units furnished. Large oversized garage for car & storage. Full multi-zoned lot with alley entrance. Under $14,000. Jack 434-8714
White Duplex
20% RETURN
34th & S, Remodel & redecorate older duplex showing an excellent return on your investment, newer furnace. Income $230 month.
O'Donnell 434-8714 Cuda 489-7564
J. Wenzl 797-2511 Meister 423-8214
ACTION REALTY
467-1105 10c

Lots and Acreage

625 Lots & Acreages

ACREAGES

1. WILDERNESS PARK ESTATES — We now have a very fine selection of 3, 5 & 7 acre tracts. Several with trees, excellent water, high on a hill 4 miles from the city limits. Close to the new Wilderness Park, Lincoln schools for Junior & Senior High. We will be glad to give you a package figure on house, well, septic tank & land. Please call for further information.
2. Choice 20 acres for building sites northeast corner of 84th & Pioneers. All or part of. Natural gas available. 9c

Bill Beckman 488-4608
Betty Christiansen 466-5481
Virgil Beckman 432-5837

Lincoln Securities Co.
609 Lincoln Benefit Life Bldg.
134 So. 13 Realtors 432-7591

Acreage for sale—14 miles east of Waltz Station on Highway 2. 423-4042. 12

BEAUTIFUL VIEW overlooking Lake Rockford. 21 Acres. Two bedroom mobile home, almost new and with central air. Ready to move into. For more details call Eldon Graves at 489-6517 or 488-5766. HUB HALL REAL ESTATE. 7c

Hurry! One of the finest acreages on Southeast edge of Lincoln. Price just reduced from $85,000 to $77,500 for a quick sale. 2600 sq. ft. of living area. Sox bedrooms, 3 baths, large kitchen, large family room with woodburning fireplace. First floor utility room, large screened in porch, 2 stall attached garage, horse pen and dog kennel. Also 4 adjoining acres can be purchased for $13,500. STAN PORTSCHE 488-1120. 8c

TOWN & COUNTRY
5615 "O" St. 489-9311

ROLLING HILLS
KNOLLS GOLF COURSE at your back yard. Large hill top lots in one of Lincoln's most beautiful areas. Priced from $7,700.

DUPLEX LOTS
We have only 5 good duplex lots left in fast growing SOUTH Lincoln area. Live on one side and rent the other.

20 ACRES
Beautiful country building site facing So. 40th Street extended. 3 miles south of Old Cheney Road. Owner might consider selling smaller tract. BETTY HARNLY, 475-1833. 8c
WOODS BROS. & SWANSON
3737 So. 27th 423-2373

RURAL — RESIDENTIAL ACREAGES
Choice of 4 slightly greater than 1 acre lots. 84th & Mandarin Circle, $7500 each. If interested, 488-4107. 31

Southeast Lincoln, near schools, good location. 75 ft. frontage by 135 ft. deep. $5750. 488-7498. 12

1. Three bedroom home in Garland, Nebr. Large yard—very nice—see this one—Owner anxious to sell. Price has been reduced.
2. 160 acres Northeast with contract.
3. Sleepy Hollow Farm still available—acreage on East O. Street. Price rduced.
4. 73 choice acres—2½ miles south on 56th of Highway No. 2—priced right!
5. 240 acres—north of town. 12c

Arnold Schroeder 434-3565
TOWN & COUNTRY
5615 "O" St. 489-9311

Choice acreages, 6 and 10 acres, ideal building site. 2½ miles south of Lincoln. 794-5222. George M. Christian Estate. 10

4-PLEX ZONED LOT
50x142, 47TH & LOWELL ST.
BELMONT REAL ESTATE 477-2260 9c

Mobile Homes

630 Mobile Homes

COUNTRYSIDE
LINCOLN'S RESPECTED DEALER
Sells — Service — Buys — Rents
Mobile Homes
117 "O", Lincoln 432-3272 15c

COUNTRY TYPE LIVING
Kirkwood 12 x 50, 2 bedroom furnished. Skirted. New 10 x 30 covered patio, utility shed, gravel drive, on beautiful corner lot. Shade trees, TV, sewer & gas. Medical clinic, swimming pool near. All for less than price of a new trailer. 112-534-4781. 13

Deluxe mobile home 14x70, 2 bedrooms, central air, 435-7435, 488-3933. 10

For sale — Spacious 14x68 Commadore 2 bedroom with front rec. room or 3rd bedroom, it has center stepup kitchen, shag carpet & drapes throughout, also included is a storage house, 3 ton central air, this home is completely skirted & set up in Countryside Mobile Home Estates. Call 477-4660 for appointment. 1

ISEMAN
MOBILE HOMES
Div. of U.S. Industries Inc.
2500 Cornhusker 466-5072
9-9 Weekdays
9-6 Sat. 1-5 Sun. 9c

Mobile Home Ranch
500 West "O" 435-3264
Open 9-9 Weekdays
9-6 Sat. & Sun. 12-8 27c

NEW LISTING
(103) MOVE RIGHT IN — real nice 2 bedroom — 1970 Skyline home, 12x64'. Skirted and anchored in Countryside Village. All appliances and air-conditioned. MARV FLICKINGER 488-6936, 489-9661. 7c

BYRON REED
5401 "O" St. 439-9661

NEW 14X65	$6395
NEW 12 WIDES	$4950
NEW 24X44	$8,995

BILL CARROLL
HOME SALES
2701 No. 27 435-3291 1c

Mobile home for sale. 435-8123. 7

New 1972 12x60 Mobile home, 2 bedrooms, bar, fully furnished & set up. $4995. Ask for Boyd or Peggy, 432-2853. 16

Price Reduced $1,200
NEWLYWEDS enjoy the privacy of your own home in this 7 month old Sharlo Mobile home. 14x60. Located in lovely Gaslight Village it is completely furnished Mediterranean style and includes all appliances and central air. Priced lower than retail value at $9,250. 10c
GATEWAY REALTY 477-9261

State Securities loan money
On MOBILE HOMES
1330 N 477-4444 4

Classified Display

Buy with Confidence
... Own with Pride!

Falls Mobile Homes
851 West "O"
Lincoln
475-7645
13c

Classified Display

NEW LISTING
Palmyra building lots ready for fall construction! 80 x 124 with sewer, water and streets in! Lower taxes easy restrictions. Your builder or ours $1,900 each. JERRY GULLAND 477-7874.
TOWN & COUNTRY
5615 "O" St. 489-9311 9c

630 Mobile Homes

1971 3 bedroom Shangrila, central air, washer, dryer, skirted. Small down, assumed payments. Used 7 months. Contact 435-3371 after 5:30. 15

1971 Frontier Mobile Home, 50x12. Fully furnished. Very reasonable. 434-8683. 6

1971 Kayot motor home. Ford chassis, will accept any reasonable offer or will trade for something of equal value. Contact Boyd or Peggy 432-2853. 16

1971 Hillcrest 12 x 60 2 bedrooms, furnished, completely set up in Gaslight village with fenced back yard, 5 minutes to the UN. Must sell or rent. Job transfer .475-8175. 8

1970 — 12 x 60, 3 bedroom, assume payments with small down, extras, 475-7764. 11

1970 Skyline located in Gaslight Village Completely furnished, skirted, air-conditioned. Call 435-6156 for well cared home. 10

1968 12x65 Liberty, 2 bedrooms, front kitchen with pantry, rear door, partially furnished. 784-3061. 10

'62 New Moon trailer, furnished, 1030 No. 48, Lot 77. 434-8617. 15

12x60 1965 New Moon trailer, good condition. Carpeting throughout. Drapes, central air, will make good offer with or without furniture. 789-2815. 9

12x50 mobile home. Must sell, $3700. 432-4183. 9

12 x 60 1969 Frontier, partly furnished. After 5pm. 466-6978. 18

645 Real Estate Wanted

HAVE BUYER for property with 100 foot frontage, "D" zoning, preferably South of "O" Street. Would consider older residence for land value. 9c
SYLVIA RICHARDSON 435-1168
HARRINGTON ASSOCIATES INC.
475-2678 or 489-8841

MAKE one more call before you decide on who should sell your home. FELTON REAL STATE 432-6631. 22c

Older duplex, good repair, garage, $16,000 to $18,000. 432-6775. 12

Wanted to buy acreage with house. 799-3234. 4

Transportation

701 Aircraft/Service

All or ½ interest in 1960 tri-pacer. New TOH & annual 434-7854. 11

☆

Decca Flying Club has openings for 2 members at Bargain Price. Beech Bonanza M-35, excellent condition, very well equipped. 180 mph cruise. $12 per hr. dry, $25 per mo. dues. Call Ken Opp or Fred Scott, 432-Call Ken Opp or cStot,243 hm fw 8891, 475-7444, 489-6675 or 475-2772. 16

707 Auto Repairs/Parts

BANDAG patented cold process retreading delivers twice the mileage of hot caps . . . plus lower cost per tire miles. 25c
AND WE GUARANTEE IT
T. O. HAAS TIRE CO.
1040 West "O" 435-3211

Ford 4-speed, also 6 cylinder engine, bucket seats, third member from Mustang. 435-1182. 11

GET YOUR NEW
Axle Twistin, Valve bustin, Gear Jammin, E.T. choppen ,card Suckin, spring bendin, Cam Crackin, torque Gettin, smoke spittin. 7
MARSH RACING TIRES AT HAAS TIRE CO.
640 WEST O

Four H78X15 snow tires set or pairs, after 4:30. 489-5136. 7

Have your car painted $70 one color, $95 two toned, body work extra. We pick up & deliver. D & J Service & Body, Hi-way 6, Ashland. 944-7247. Call after 5pm. 28

Parting out 65 GTO, 1749 Washington. 475-7748. 9

RADIATOR & AIR CONDITIONING
DEAN'S RADIATOR & BODY SHOP
477-1111 2222 "O" 25

TIRE WAREHOUSE
6221 BURLINGTON 466-7670
OPEN EVES. & SAT. 25

1 set 283 heads, new valve grind, 3-2 carb for small Chevy, 1 good 283 engine complete, 1201 Judson after 4pm weekdays. 13

4 brand new tires, only week old, 2 are H78-15, other 2 are 8.25-15. Call anytime after 5:30pm. 435-5393. 11

'63 Ford & '37 Ford parts. 423-4011. 8

283 V8 engine; '60 Chevy without engine. 488-5788, 1964 So. 50. 15

327 cubic in, 350 cam, 325 heads, Endelbrock manifold, 33 cam Holly carburetor. 644-2745 Colon. 15

713 Classic/Specialty Autos

Wanted following Packards: Pre-1937, 40-41, 42-47, 55-56. Journal Star Box No. 659. 13

719 Import & Sport Cars

ALL NEW FROM THE WORLD'S THIRD LARGEST AUTOMOBILE MANUFACTURER
TOYOTA
Corolla, Corona, Mark II, Celica & Crown Passenger Cars, Half ton pickup & 4-wheel drive land cruiesr.
Midcity Toyota Inc.
1200 Que 475-7661 6c

ALL FOREIGN CAR OWNERS
Factory Trained Mechanics
Tune ups to complete overhauls
Complete Stock of Genuine Parts
STANDARD MOTOR IMPORTS
1731 "O" 432-4277 15c

Datsun 240 Z, automatic, air conditioning, 1971. Best offer. Call after 4pm. 434-2892. 16

VOLKSWAGENS
1969 Beetle, nice
1967 Squareback wagon
1967 Beetle, $895
1961 Beetle, $395
MIDCITY TOYOTA
1200 Que 475-7661 11c

Datsun 240 "Z", 1972. Less than 1000 miles, automatic, red with white interior, $4595. 702 So. 25 St. No. 2, 345-4360, Omaha. 4

Renault Dauphine—$125. Lawn mower $15. 2618 Sumner, 423-9996. 12

VOLKSWAGEN
STILL HAS 2 YEAR + 24,000-MILE WARRANTY
JIM McDONALD VOLKSWAGEN
1241 NORTH 48 434-8234 25c

'72 MG Midget convertible, factory mags, radial tires, AM-FM radio, bright orange. 16c
MIRACLE MILE MOTORS
18th & O 475-1008

'72 Subaru, 1600 miles, air conditioned, ZX'S. 434-0488 after 6pm. 14

'71 VW Squareback, blue, excellent, see 427 So. 13, $2350. 432-0296. 16

1971 V W Super Beatle, excellent Condition, 7 month warranty remaining. $2100. 435-5861. 15

1971 VW Super Beetle, $1700. 2900 No. 40th, 466-0350. 12

1971 Datsun, 2-door coupe, air, white sidewalls, radio, 6,4000 miles. 466-9170. 11

'71 VW Super Beetle, automatic stick shift, like new. Also, '65 Mercury, clergy owned. 488-4777. 12

1970 Corvette, automatic, all extras, best offer. 489-8680. 7

'70 VW fastback, low mileage, must sell, reasonable. 432-6936, 5-7pm. 11

1970 Karman Ghia, excellent condition, must sell at loss. 475-0670. 9

Classified Display

VOLVO GOES TO GREAT LENGTHS TO STOP YOU IN SHORT ONES.
Come test-stop our Volvos with 4-wheel power disc brakes.
DOAN ROSE
21st & P 432-6457
8c

719 Import Autos

1969 OPEL Kadett, 2-door, 4 speed, radio, gray finish with black matching interior, No. 9854 $1095.
1969 OPEL Station wagon, large engine, 4 speed, luggage rack, green with black matching interior. No. 8777. $1395.
1967 VW fastback, 4 speed, radio, white with black matching interior, No. 4816, $1095.
1971 VW 2-door sedan, large engine, automatic transmission, radio, 11,000 miles, bright red finish, beige interior. $2995. 13c

DEAN'S FORD
1901 WEST "O" 475-8821

1969 Volkswagen, red, good condition, 489-6126. See at 4213 D. 15

1968 Corvette convertible, 427, 390 hp. Excellent shape. Must see. 488-2455. 11

68 MGB yellow, top condition, well-kept, must sell. 423-6122. 12

1968 VW, blue, $995. Automatic, 466-7355. 16

'68 Volkswagen, automatic, air, good condition. 643-4925 Seward after 5pm. 11

'68 VW van, carpeting, curtains, sound system, good condition. $1,800. 475-9423. 7

1967 Corvette Roadster, 327-350, excellent condition, low mileage. 423-2417, eves. 10

'67 Corvette convertible, 327 4-speed, air. 5066 Starr. 434-8803. 10

'66 Porsche 912, needs repairs, a steal at $1800. 475-0689. 11

'66 Volvo, 122S, 2-door sedan, 4 speed, radio, a real cream puff. $895. 16c
MIRACLE MILE MOTORS
18th & O 475-1008

1965 MGB, radial tires, tonneau, new top. 475-1041 after 6pm, ask for Tony, room 923. 9

'64 'Vette, 327-365, $1650. Real sharp. 1325 West Que. 477-2082 after 5pm. 9

'63 Corvette, '67 Front end, 327, 375 hp, 4 speed, call after 5:30, 432-1965. Take trade in. 10

'65 red VW bug. Has 1 year old rebuilt engine, 55,000 miles, $660 best offer. 489-4125. 16

1962 Corvette automatic, best offer over $2,000. Only serious parties need apply. 489-8714 9

1958 MGA. A classic. Good mechanical condition. Best offer. 488-6802. 10

1958 MGA, good body, needs some mechanical work, upholstery. 423-8082. 7

725 Recreational Vehicles

SPORTLAND
DISCOUNT SPECIALS
3505 No. 48th—434-8268, Open til 8:00
MAG wheels—Amer & foreign $25
VW performance & custom acces.
Kits & parts for Dune Cycles, bikes
Go-Karts—25 HP engines $99
Minibike frames $20; Bikes $99.
Sport car & buggy bodies $150.
Canoes $150. Bean bags $19.95.
New pickup toppers $150.
Fiberglass Supplies & Boat repairs
Buy—Sell—Trade—Consignments. 15c

WE SELL FUN
Midwest Fifth Wheel Headquarters
We currently have eight different models of Fifth-Wheel travel trailers in stock, both used and new. We took some year-end discounts from the factories and are ready to pass these extraordinary savings on to you.
We also have flat beds, beaver tails and vans with the unmatched Classic-Owens Fifth wheel hitch. These trailers can turn your pick-up into a full-fledged truck for as little as $1995.00.
We also carry the Fifth-Wheel hitches if you wish to make your own trailer. See us today for Fifth-Wheel products.
Open 9 to 9 except Sundays 11 to 5.
Columbus Trailer Sales, Inc.
Jct. Hiways 81 and 30 South
Columbus, Nebraska
402-564-7166 7

1968 Ford—¾ ton with 11½ ft. self contained, Aspen camper, both units excellent. 489-8421. 11

'59 Opel mini stock car. Partially complete. 434-2356, 466-4716. 9

730 Motorcycles & MiniBikes

BACK TO SCHOOL SPECIALS
Nothing down and 24 mos. to pay with qualified credit. Some models reduced $200. 25c
Honda, Triumph & Kawasaki
Many good used bikes.
JERRYCO MOTORS
2100 N St.

HONDA MOTORCYCLES
Sales—Service—Parts
Open 7 days. Will buy used Hondas.
Raskey Honda, Brainard, Neb. 545-3431.

Kawasaki motorcycle sales & service, parts, Bongers Cycle, Brainard, phone 545-2401. 15

Very clean 650 Triumph TR6, 5000 miles. 466-1640, 8am-1pm. 10

Wanted — set of Mach III exhausts. 434-8972. 9

1972 Yamaha 175 Enduro, $500, 6220 Judson, 466-4794. 9

1972 Honda, Cl 350 Scrambler, like new condition, 1300 miles, $650, 434-3412, after 5. 7

'72 Honda 175CB, 400 miles, $525. Ask for Jerry, 434-0288. 9

'72 Yamaha MX, 250, perfect trail bike, 434-9654, 434-0804. 10

1971 Honda 750, mint condition, extras. Best offer. 477-4833. 11

1971 Hodoka excellent condition. 466-6001. 2845 Delhay Dr. 13

1971 MOTO GUZZI Ambassador, 750 cc, Wixom bags & fairing. $1350. 786-5615. 9

'71—750 Honda with Fairing. Best offer over $1,225. Call 475-5808 before 8pm. 11

1971 Kawasak, 90, 700 miles. Includes helmet. $250 firm. Call 89-5689 after 6. 9

1971 Yamaha, 360 cc, Enduro, excellent condition. $750. James Craig, 472-2476 or 799-2280. 10

1970 Triumph Trophy 650. Excellent conditin. Priced to sell. 477-1888. 16

1969 BSA Thunderbold, 5,000 miles, 488-4940 or 432-1640. 7

1969 Honda 305, runs & looks good, needs minor work. $350. 434-6655. 15

'69 Honda 350, excellent condition. 466-0792. 9

1969 Harley Davidson, all new, must sell. 6644 Kearney. 10

'69 Kawasaki 250 sidewinder, street scrambler, 6000 miles, real good condition. 489-2885. 11

'69 Yamaha 250 Enduro, good condition, 1st $350 takes. 8227 So. Cherrywood, 489-8917. 15

1968 BSA, 650 Spitfire. 432-8061 after 6pm Thurs. & Fri. 8

'68 650 Bonneville, Custom, extensions, $750. 488-7602 evenings & weekends. 16

1967 BA Lightning 650 CC, chopped. 1968 Autorama trophy winner. 3,000 miles, excellent, call 783-2491 after 6pm. 16

'67 Honda Scrambler, 305, excellent condition. 466-5206, 466-2643. 9

'68 Damgud Matchless. $500 or car trade. 477-9914. 13

1961 650 Triumph Tiger — good condition. Call afrte 5pm. 489-2594. 16

'57 Triumph chopped, everything chromed, new throughout, 466-0753. 9

100cc Kawasaki, 1 month old, $375 with carrier. 489-9049. 7

735 Trucks & Trailers

For sale — '57 Chevy pickup, with stickshift, see at 3834 So. 15. 8

PICKUPS
1971 Chevrolet Custom deluxe, 350 V8, automatic, power steering.
1966 Chevrolet 6, $895
1961 GMC ¾ ton, $595
MIDCITY TOYOTA
1200 Que 475-7661 11c

SPRINGS
Re-arched, repaired, rebuilt
KAAR SERVICE
1821 N Phone 432-5593 5

TRUCKS
1971 Ford ¾ ton, 360, 4-speed, 8 ft. style side box, priced to sell.
1966 Ford Econoline window vans, one automatic transmission, choice of two.
New heavy duty, 2 ton trucks (in stock) with 16 to 18 ft. stock and grain and hoist ready to roll. Will trade and financing can be arranged.
1969 IHC travel all wagon, 8 cylinders, air conditioning, power. Ideal hunting and family unit.
Many more used late model ½ ton and ¾ ton pickup in stock. As low as $495 and up. 13c
1735 West "O" 477-5429
DEAN'S FORD TRUCK

'69 ½ ton Ranger, 360, automatic, overload, new condition, 432-4303. 13

'72 ¾ ton Chevy Cheyenne super pickup, 7000 miles. 435-2771. 8

1970 Ford ½ ton 360, power, $2400. Best offer. 466-6829. 12

1963 Ford pickup truck for sale — excellent condition. 829 No. 30. 16

1968 Ford, ½ ton pickup, 6 cylinder, 3 speed, long wide box, 475-0045 after 8 weekdays, 5, Sat. & Sun. 10

1967 Ford ¾ ton pickup, 4-speed, good tires, radio, good condition. 434-6718. 9

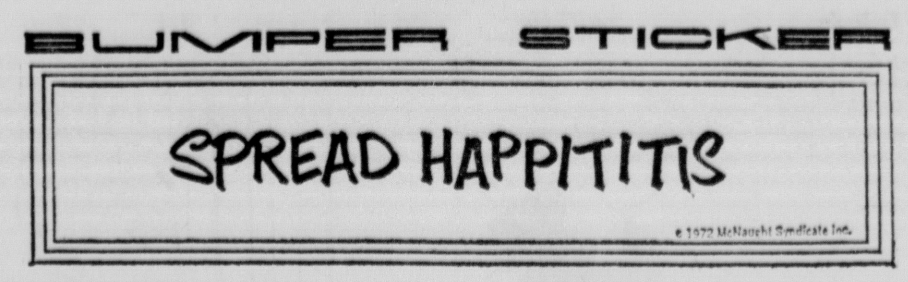

735 Trucks & Trailers

'66 Chevy ½ ton 6, with shell, excellent condition. 477-2888. 9

63 Chevrolet pickup, 6 cylinder, ¾ ton, $450 or best offer, 4235 Cleveland after 1pm. 11

'62 Scout, 4-wheel drive, blade lift, full cab. 466-1183, 434-9826. 11

'61 Corvair pickup, with camper, extremely low mileage, clean, 466-6795, after 6pm. 16

1960 Ford ½ ton, $350. State inspected. 797-2891. 12

1960 Dodge ½ ton pickup, good condition, 1745 No. 31. 434-4560. 15

1960 B180 IHC, pusher axle, rebuilt 345, scale over 400 bu.
1954 Ford, 1 ton, rebuilt 292, fold down $500
1956 B160 IHC, hoist & fold down. 7c
ANDERSON GARAGE & FERTILIZER 466-4804

'57 Dodge pickup, good condition. See at 1000 So. 36th. 11

'56 GMC ½ ton pickup, good mechanically, new clutch, $175, 477-5751. 9

1952 4-wheel drive jeep pickup, excellent condition, 489-9284. 11

1951 Ford pickup, 394 Olds engine, new paint, camper. $375. 489-4466. 10

1945 International pickup 6, 1 ton, best offer takes. 435-2311. 15

740 Autos for Sale

ATTENTION BEST CASH $$$
For clean, late model cars, 475-7661. 28c
MIDCITY TOYOTA 1200 Que

ALWAYS EXCEPTIONAL AUTOS
WOODY COMBS AUTO SALES
21st & P 477-7157 24c

All or parts—'66 Olds 442. 423-3643, ask for Ted. 11

Bronze '63 Sport Sedan Chev, 4-door, V8, good shape. $400. 435-5714 after 5pm. 15

By original owner. '69 Chevelle SS 396, good condition. $1800, or most reasonable offer. Must sell. 434-9419. After 5pm. 8

By the day-week-month-year
DeBROWN LEASING INC.
1645 "N" 477-7253 25c

BURT'S AUTO SALES
2240 No. 27th 25c

Buying a car? Selling one?
See only a few of the outstanding
PARRISH MOTORS
4820 Wilshire Blvd. 466-7901 25c

CHEVELLES
'70 & '71's, all colors and equipment. Prices start at $1995. 16c
MIRACLE MILE MOTORS
18th & O 475-1008

Complete 1964 Chevrolet Impala for parts. 477-5338. 12

Cash for your car or trade down to an older unit. Always 20 vans & pickups in stock. 25c
CHARLEY'S AUTO CITY
2301 Cornhusker Hwy. 435-4776

Credit problem? But need a car, see us. DELP AUTO SALES, 23rd & R, 432-3219. 13c

DON'T TRADE because of transmission trouble! Bring your car to AAMCO! 8c
2414 N Street 432-7681

Car of the week — 1970 Hornet, low mileage, 423-6064. 12

Drewel's Used Cars
Several cars and pickups. 3731 No. 68. 466-7312. 22

DuTeau Chevrolet Co.
Used Cars & Trucks
1700 "P" St. 25c

FICKEN & GRBE FORD SALES
Ashland, Neb.
New Ford Cars & Trucks
Open Mon.-Thurs. til 8
Marvin Ficken & Ron Grebe 6c

For sale — 1959 Rambler Wagon — 730 So. 32 after 2:30pm. 11

For Sale — '70 AMX 390, 4-speed, new tires, new clutch. 488-7421, after 6pm. 11

For Sale — 1960 Volvo excellent condition, 435-5998. 11

FORD-MERCURY-CONTINENTAL AND CONTINENTAL MARK III
BROEKEMEIER'S FORD
Hiway No. 15 South
SEWARD, NEB. 25c

For sale — by owner — 1972 4-door, Cadillac, dark green, vinyl roof, full power, many extras, perfect condition, low mileage, 432-3321, 477-5651. 12

Good Reasonable Transportation
1965 BUICK
Electra, power steering, power brakes. Air conditioning. No. 3153 $795.
1968 PLYMOUTH
2 door sedan, standard transmission $895.
Low down payment.—Low monthly payments. 13c

DEAN'S FORD
1901 West "O" 475-8821

Home of one shopping
Buick-Pontiac-Chevrolet-Oldsmobile
ROLFSMEIER MOTORS
Seward, Nebr. 432-3611 25c

HICKMAN MOTOR CO.
Sales & Service 992-2025 3c

MUST SELL

70 Chev, 4 door, air	$2250
70 Chev, 4 door	$1775
67 Chev wagon	$875
64 Corvair, 4 door	$150
63 Olds 98, power, nice	$475
63 Ford, 4 door	$175
59 Chev, 4 door	$95

DEAN'S BODY & AUTO
10 & M Air Park 799-3656

Nice running, 1963 Chevy Impala, $300. 466-4754. 16

Olds '68, air, new finish. $895. 1207 E. 11th. 721-1167 Fremont. 10

michael's auto
Late Model Cars. Most Makes
3340 Cornhusker 466-5191 7c

Olds 1971 Toronado. Superior condition, low mileage, fully equipped. Michelin tires. 477-5449. 13

Red '67 Chevelle, SS, 2-door, V8, stick, new 4 ply tires, inspected, sharp. 1743 No. 59th. 466-0252. 15

WE BUY ALL MAKES OF USED CARS
DeBROWN AUTO SALES
17 & "N" 432-1023 25c

White '67 Galaxie 500 Ford convertible, full power. 434-2384. 7

'72 Cougar green, air, power steering, automatic, vinyl hardtop. Must sell. Shari Clark, 514 So. 27th upstairs apartment. 12

1972 Ford—Country Squire Wagon—fully equipped, low mileage, $3775. 5609 O Street, 489-8831, between 8-5. 8

1972 Impala. Air, power, automatic, new tires, 466-1296, 1540 No. 61st. 11

1972 Gremlin X, power steering, V8, automatic, 4000 miles, factory warranty left. $2400 434-9466. 12

1972 LTD, 4-door, Pillard hardtop, 400 engine, air & brakes, cruise control, twin speakers, new rubber. 466-4697. 10

'72 Plymouth Gold Duster air conditioning, power steering. See 1417 Rose. 12

1971 Ford Pinto, 2-door sedan, 2000cc engine, 4 speed, air conditioning. 11,000 miles, light blue finish with blue matching interior $2295. 13c
DEAN'S FORD
1901 West "O" 475-8821

'71 OLDS
Cutlass 2-door hardtop, V8, automatic transmission, power steering, power brakes, factory air conditioning, will trade, financing available. 16c
Dean Hillhouse Auto Sales
477-1111 23 & P

1971 Pinto, red finish, local car, 4 speed, 2000cc engine, luggage rack, a steal at $1695. 16c
MIRACLE MILE MOTORS
18th & O 475-1008

'71 Pinto, 3-door runabout, 2000cc, factory air, automatic, like new. Will consider trade for clean, Serviceable 489-6300 older model. 15

1971 Capri, 2000cc engine, 4 speed, gold with black vinyl interior, car is like new condition. No. 8789. $2195. 13c
DEANS FORD
1901 West "O" 475-8821

1971 — Ventura — 1 owner, low mileage. 434-3159 weekdays. 27

'71 Gremlin — 6-cylinder, automatic, factory air, like new, $1995 or best offer. Must sell. 466-9686. 9

1971 Galaxie 500, 4-door, automatic, power steering, air conditoning, brown metallic finish with matching interior. No. 0077, real sharp at $2995. 13c
DEAN'S FORD
1901 West "O" 475-8821

'71 Pontiac Tempest, 2-door hardtop, automatic, power steering, air, brakes, new tires. Asking $2895, will trade, eves. 466-1304. 8

740 Autos for Sale

☆

1971 Vega, 2300 Hatchback, 4-speed, dark green, no damage, very clean, must sacrifice. 112-729-3722 days; 112-729-3246 eves. 10

1971 Dodge Challenger, 383, automatic, power steering, power brakes, power windows, air, Rally dash & wheels. Call 477-5874. 9

'71 Olds Cutlass Supreme. 12,000 actual miles, air, steering & disc brakes, vinyl. 764-2145 Stromsburg. 9

1970 Chevy Bel Air, 4-door sedan, power steering, air conditioned, one owner, good condition, 62,000 miles. Taking bids. 488-5506. 15

'70 Chevy 4 door, Impala, automatic, power seering, brakes, air, $1850. 838 So. 38, 488-3959. 12

1970 Chevrolet Impala Custom Coupe, all power, air, very clean, new tires. 434-2118 after 5 pm. 11

1970 Charger, excellent, one owner, warranty. 432-5085 after 6pm Thursday. 7

1970 Dodge Charger, RT, loaded with equipment.
1968 Cougar GT
1967 Olds 442 11c
MIDCITY TOYOTA
1200 Que 475-7661

Sharp 1970 Maverick Grabber, stick, big 6, good tires. Hueninks Service. 8

1970 Ford Maverick, 6 cylinder, standard transmission, exceptional car for school. No. 7771, $1395. 13c
DEAN'S FORD
1901 West "O" 475-8821

1970 Ford Galaxie 500, 2-door hardtop, automatic, power steering, air conditioning, low mileage, excellent car, light blue finish with white vinyl interior balance of factory warranty $2595. 13c
DEAN'S FORD
1901 West "O" 475-8821

'70 GTO convertible, power & air, low mileage. 477-6126. 11

1970 Maverick, 2-door, automatic, radio, vinyl upholstery, mounted snow tires, low mileage. 466-0947 after 4:30PM. 9

1970 Mercury Montego, automatic, power steering, air conditioning, 13,000 miles, just like new, red finish with matching interior, No. 0283, $3095. 13c
DEAN'S FORD
1901 West "O" 475-8821

1970 T-bird 4 door, low mileage, 28,000, factory warranty remaining, 489-8421. 11

'70 PONTIAC Grand Prix V8, Automatic Transmission, 4 Speed, SJ Option, Bucket Seats. 4c
AHLSCHWEDE FORD
Crete, Nebraska 826-2127

'69 Camaro, 4-speed, custom interior, factory stereo, perfect. 3600 L St. 16

1969 Chevy—Kingswood Wagon—full power, air, new radials, excellent condition, below average miles, 489-9288. 15

'69 Chevy Impala, excellent condition, 4 door, 369, air & power. $1800 or good offer. 477-3096 before 5. After 5, 477-7604. 8

'69 Cadillac Sedan de Ville, dark green, has all options, excellent condition. $3,300. 466-5940. 8

'69 Camaro custom interior, raised hood, taking bids 434-0519 23

'69 Dodge Charger RT, full power, air, vinyl top, must sell. $1400 488-4782, Lincoln. 11

'69 GTO, 4-speed, air, power steering, AM-FM radio, custom PMD wheels. 434-8769 after 5:30 weekdays. 10

1969 GTO Judge, 1971 Low insurance 300 hp engine. Must sell for school. 432-2583, Brian. 7

1969 Impala red convertible. Quality extras, stereo. best offer, 475-2020, 475-5606. 23

'69 LTD 2-door, automatic, power steering air conditioning, vinyl, No. 7613, $1895. 13c
DEAN'S FORD
1901 West O 475-8821

1969 Chevy Caprice, 427, 24,000 miles. power steering, factory air, rally power steering, brakes, windows, door locks & trunk release. Comfortron climate control. AM-FM stereo radio. 488-0367. 8

'69 Dodge Coronet 4-door, power steering, V8 automatic, air, clean one owner, 466-2992. 7

1969 Ford Mustang, 390 CID engine, speed, low mileage, dark green finish with black interior. A real sharp car. No. 2403, $2095. 13c
DEAN'S FORD
1901 West "O" 475-8821

1969 Impala, good condition, 4-door hardtop. 799-2563. 16

1969 Pontiac Grand Prix, air, steering, brakes, very nice condition. 477-1842. 7

1969 Chevrolet Chevelle, standard transmission, radio, bright red finish with black vinyl interior. Excellent car for a University student with limited income. Priced to sell at $1995. 13c
DEAN'S FORD
1901 West "O" 475-8821

'69 Mustang — Low mileage, good condition. 796-2528, 434-7004 after 6pm. 4

'68½ Corvette, all new, must sell. 6644 Kearney. 10

'68 Camero SS, 350, extras, first $1200 takes. 489-4624, 489-6221. 16

1968 Chevrolet Estate Wagon, automatic, power steering, air conditioning, red with wood grain sides and black interior. No. 4665. $1495. 13c
DEAN'S FORD
1901 West "O" 475-8821

'68 Olds Cutlass, blue, 4-dr, automatic, installed air, one owner. Price open. 477-8249 after 5:30 pm. 9

1968 Chevy very good condition, 1949 Plymouth, make offer, 1961 Chevy 283, $75. 466-4994. 7

1968 Plymouth Roadrunner automatic, green metallic finish with black vinyl interior, will trade, your car the down payment, low monthly payments. No. 0018, $1195. 13c
DEAN'S FORD
1901 West "O" 475-8821

1968 Roadrunner, 383, Alloy knock-off mags, red color. 432-1640, 488-4940. 7

'68 Mustang, 4-speed, 390, real nice. $1295. A&D Auto Sales, 122 So. 19. 24c

1968 Roadrunner, 383, blue, $900. 466-6916. 434-0546. 8

1967 Bel Air wagon, power & air, excellent mechanical condition. 1301 No. 53. 15

O'SHEA ROGERS SPECIALS

1972 PINTO
Runabout, finished in a bright red with tan interior, 2000 cc engine with automatic transmission.
$2495

1966 MUSTANG
Light metallic blue finish with a dark vinyl roof and matching interior, 6 cylinder engine with standard transmission.
$1195

1969 CHEVELLE
2-door hardtop, silver grey finish with a black vinyl roof and black interior, power steering, V8, automatic transmission.
$1995

1970 FORD
XL convertible, bright red with a black top, power steering, brakes, automatic, air conditioning.
$2595

O'SHEA ROGERS
225 No. 48 434-5991
8c

740 Autos for Sale

'67 Cougar — Automatic with console — power steering, power brakes, AM-FM, air, factory mags. 475-0408. 16

1967 Chevy Wagon — Clean, V-8, automatic, good condition, $485, 466-5966. 16

1967 Camaro, built, must sell, $800, 488-5663. 15

1967 Camero 327, 4-speed, neat & clean. 475-6349. 9

67 Chevy SS, gold, vinyl top, sharp looker, power, air, exceptional car. 489-6882, 1301 So. 49. 9

1967 Mustang, automatic, V8, console, AM-FM, must sell, runs good. 489-4670 after 5pm. 8

'67 Pontiac Firebird, 3-speed transmission, radio, bucket seats, low mileage, blue with matching blue interior, $1295. 13c
DEAN'S FORD
1901 West "O" 475-8821

1967 SS 396 Chevelle, 780 Holley, Edelbrock hi-rise, 3,000 miles on overhaul, 489-9713. 9

1967 Cadillac Sedan De Ville, automatic, power steering, power brakes, air conditioning, white finish with black interior. No. 5387, $1695. 13c
DEAN'S FORD
901 West "O" 475-8821

'67 Chevy window van, New Paint, excellent tires, Very nice. $975. After 1 P.M. 1645 So. 25th or Phone 477-7634. 9

'67 GTO re-built engine 400, mags, new tires, sharp. Eagle, 984-6571, 477-5518. 7

1967 Ford Mustang, small V8, 3-speed, radio, white finish, black interior, an excellent school car. No. 3467, $995. 13c
DEAN'S FORD
1901 West "O" 475-8821

1967 VW, 8 passenger bus, new motor, new tires, new brakes, call 489-8811, 8:30am-4pm. Mon.-Fri. 15

'66 Corvair Monza — Good rubber, mechanically sound, snow tires, first $195, 477-5751. 9

Classified Display

THE CORNER OF 48TH & VINE
MIDWEST AUTO CITY
HIGHLY DISCOUNTED QUALITY AUTOMOBILES

1971 PLYMOUTH
Satellite
- Factory air conditioning
- V8 engine
- Power steering
- Power brakes
- Automatic transmission
- Vinyl roof
- Tinted glass
- Push radio
- White wall tires
- Full wheel covers

$2387
#313

1971 Galaxie 4-door sedan, medium blue with vinyl top and matching interior. Equipped with V8 engine, automatic transmission, power steering, power brakes, and factory air conditioning. Make sure you see this well cared for Ford only $2317

1972 Fury III Fancy 4 door hardtop finished in Sunfire yellow and equipped with V8 engine, automatic transmission, power steering, power brakes, and factory air conditioning. This fine Plymouth carries an extended factory warranty and priced at a low $3267

1970 Buick Well-kept 4-4-door nardtop, equipped with V8 engine, automatic transmission, power steering, power brakes, factory air conditioning, strato blue with vinyl top and matching interior. We'd ike you to inspect this fine auto priced at ony $2517

1970 FURY III 4-door hardtop equipped with V8 engine, automatic transmission, power steering, factory air conditioning, finished in medium green with matchng interior. See this fine car priced at a low $2047

1964 Dart Wagon equipped with economical 6 cylinder engine, standard transmission, radio and heater. If you are in the market for a dependable small wagon at a low price, take a look at this one for only $557

1970 Impala Fancy 2 door hardtop equipped with V8 engine, automatic transmission, power steering, power disc brakes, and factory air conditioning. We invite you to inspect this excepional well cared for auto finished in classic white for only $1927

1971 Grand Safari 9-passenger station wagon by Pontiac equipped with all the luxury equipment, including V8 engine, automatic transmission, power steering, power brakes, factory air conditioning, power seats, power windows, FM stereo radio, cruise-control and many other fine options. This is a car you must see and drive. Our low price only $4087

1968 Marquis Fancy 2-door hardtop by Mercury, equipped wth V8 engine, automatic transmission, power steering, power brakes, cruise-control and factory air. Be sure to see this fine auto if you are looking for luxury, here it is for only $1557

1970 L.T.D. Fancy 4-door hardtop equipped with V8 engine, automatic transmission, power steering, power brakes, factory air conditioning and many other fine options. See this well-cared for car and check our price on this $2177

1971 FORD PINTO
* 2000 c.c. engine
* Automatic transmission
* Factory air conditioning
* Whitewall tires
* Full wheel covers
* Tinted glass
* Pushbutton radio
* Body side moldings
* Vinyl top

$1887
#349
7c

740 Autos for Sale

'66 Chevelle, automatic, 6, 4-door, must sell, good tires, 489-8425. 16

'66 Chevelle convertible, 327, good condition, low mileage, sharp, best offer. 489-5425 after 5pm. 10

'66 Chevelle hard top,new paint, 1749 Washington, 475-7748 9

1966 Chrysler 4-door, automatic, air, power, $875. 2615 C, 477-1739. 9

1966 Ford Galaxie 352, power brakes, steering, air, $645 or offer. 477-5617. 8

1966 Gold Catalina Pontiac — 2 door, hardtop, good condition, $550. 489-8445. 16

1966 Olds Dynamic 88, excellent condition $995. 443 So. 12, Apt. 21. 10

66 Chevelle SS, good condition, all extras, best offer. 423-9970. 12

'66 PLYMOUTH
Convertible, V8, automatic transmission, sport wheels. $695. 16c
Dean Hillhouse Auto Sales
477-1111 23 & P

1965 Barracuda — needs body work, $250, good engine & interior, 273 high performance with 4-speed, 475-5349. 16

1965 Rambler American 440. 2-door hardtop. 466-9093. 12

965 Cadillac, 4-door hardtop, fully equipped. 466-0943. 9

1965 Ford Galaxie, 352, automatic, air, clean. Original owner. 423-3770. 16

'65 GTO high performance, best offer. 2919 Everett, 423-2682. 10

'65 Ford 2-door, V8, pretty, pretty. Eves. 3212 T. 30

1965 Olds Starfire coupe, power steering, power brakes, air. Call eves. 489-5625. 9

'65 Mustang, V-8, 3-speed, new front tires, $600. 7231 Eastborough Lane. 10

'65 Chevy wagon, good condition, $500, 1330 So. 26th. 475-5094. 12

1965 Mercury Colony Park Station wagon. Factory air, full power, 64,000 miles, $965. See at 1401 Q St. You will want it. 8

1965 4-door Chevy, factory air, power steering & brakes. Needs transmission work, $150. 477-1806 after 5pm. 7

740 Autos for Sale

'65 Dodge	$495
'65 Rambler	$495
'64 Pontiac wagon	$594
'64 Plymouth 2-door hardtop	$295
'63 Pontiac 4-door	$295
'63 Rambler wagon	$249
'62 Chevy II	$295
'62 Olds wagon	$288
'62 Chevrolet Impala	$188

Dean Hillhouse Auto Sales
477-1111 23 & P
16c

'65 Pontiac GP, 56,000 miles, power steering, new brakes, shocks, tires, battery. $895. see-call after 5, 2925 So. 47, 489-9503. 15

'65 Plymouth Sport Fury, 383, 3-speed auto, mags, 477-2876, or see at 1736 Washington, Apt. 1. 12

'65 GTO, well maintained, extras, priced to sell. 423-4806. 12

'65 Pontiac, 4-door, power steering, brakes, air conditioning. $400 or best offer. 466-4830. 12

64 Falcon—4 door 6 cylinder, stick, $225. 477-4819. 11

'64 Chevy, V8, automatic transmission. 783-3201. 8

'64 Chevy, must sell, 2 new tires, inspection sticker, $250. 783-3201. 8

'64 Ford custom, air conditioning, 4-door, good condtition. 475-8364. 16

'64 Ford Galaxie, white, $150 — best offer. Needs work. 477-6171. 16

'64 Malibu SS, radio, heater, 327 V8, snow tires & extra wheels. Best offer, 488-5850 after 4pm. 15

1964 2-door hardtop Chevy, 1966 Corvair 2-door hardtop, 467-1047, after 6pm. See at 1703 No. 65. 11

'63 Plymouth, '63 Chevy, best offer, 489-6830 1921 So. 52nd. 10

'62 Chevy wagon, $200 after 5pm weekdays, 700 No. 54. 16

62 Ford, 401, Hurst shifter, 3-2 barrels, ¾ cam 427 Heads, needs clutch. 488-8213. 14

1962 Pontiac, 4 door, 8 cylinder, automatic. power steering, in good repair, $275, Call 4-6pm. 475-6791. 15

'62 Tempest station wagon, standard transmission, $125. 466-0841. 16

'61 Cadillac, power windows, brakes, steering, air, in good condition, inspected for 1 year. 434-0524.

740 Autos for Sale

1961 Ford Falcon, Good condition, stick shift, $225, leaving town, 466-5051. 961 No. 56. 12

'60 Thunderbird, white, tinted glass, knows its way to Lincoln High by itself. 432-8802. 432-7152. 12

1961 Falcon — rebuilt engine, $200, call 477-3668 after 7pm. 16

1961 Thunderbird, excellent condition. New tires, transmission, brakes, muffler, generator, starter, shocks. See to appreciate. 489-7790. 7

61 Buick Special wagon, good condition. $150. 432-0624. 10

1960 Dodge Phoenix — $65, 475-2297 or 3231 T. 16

1960 Dodge 6, stick, 4-door, clean, dependable. 489-8441, 530 Birchwood. 9

60 Chevy wagon—V8 automatic, $75. 477-4819. 11

'60 Renault for sale, needs work, reasonable. 477-6763, 477-5265. 16

1959 Corvette, 327 to 350 hp. 4-speed, mags, excellent. 643-3427, Seward. 8

'59 Ford
'62 Ford
'64 Dodge
'62 Pontiac
as is. Your
CHOICE
$99
Dean Hillhouse Auto Sales
477-1111 23 & P

'57 Chevy all window panel $200. See or call at 4851 Lowell, 489-6283. 12

1957 Ford, Good condition & tires, new engine & transmission. Asking $150, 475-4342, 489-5486, see at 48th & Normal, Parkway 66. 15

'56 Chevy, rolled & pleated, 327-375 hp. Muncy M22, rock crusher 4-speed, positraction, 411 rear end. Call after 5pm, 432-8945. 9

1956 Ford Staiton wagon. Excellent condition. 489-9765 7

'55 Ford wagon, $100. 6729 Morrill. 12

1953 Chevy, 2 for sale, both for $100. Pretty good shape. Also 1970 Dune buggy, best offer. 489-7256. 12

Classified Display

TREMENDOUS REDUCTIONS at MISLE
CHEVROLET

1972 Impala
Custom Coupe, 350 V8 engine, vinyl roof, remote mirror, positraction, cruise control, dual exhaust, tilt steering, electric clock, AM-FM stereo radio, bumper guards, and many more extras, the car has 6,000 miles and was sold new in Feb. 9, 1972 for $5500, with continued factory warranty for
$4100

1972 Chevrolet
Impala, 4 door sedan, with 170 hp V8 engine, turbo hydra-matic transmission, power steering and brakes, cruise control, tilt steering wheel, whitewall tires, pushbutton radio, rear seat speaker, a like new car with very low mileage (less than 5,000 miles), for
$3075

1971 Malibu
sports coupe, 350 V8 engine, turbo hydra-matic transmission, factory air conditioning, power steering, power disc brakes, radio, white wall tires, vinyl padded roof, for
$2995

1971 Chevrolet
Impala Sports Sedan, 350 V8 engine, turbo hydra-matic transmission, factory air conditioning, power steering, power brakes, tinted glass, radio, vinyl roof, and excellent car all the way through for
$3090

1970 Chevrolet
Impala 4 door sedan, 350 V8 engine, turbo hydra-matic transmission, factory air conditioning, power steering, tinted glass, radio, wheel discs, white wall tires, vinyl roof, sold new at MISLE'S.
$2125

1970 Chevrolet
Impala Sport Coupe, 350 V8 engine, turbo hydra-matic transmission, power steering, factory air conditioning, pushbutton radio, all vinyl interior, for
$2150

1970 Dodge
Charger sport coupe, 2 door hardtop, automatic transmission, power steering, pushbutton radio, full wheel discs, bucket seats, this Charger has a vinyl roof, for
$1950

1970 Chevrolet
Bel Air 4 door sedan, with 350 V8 engine, automatic transmission, power steering and brakes, factory air conditioning, radio, a fine one owner car for
$1850

1970 Ford
Galaxie 500 4 door hardtop, with V8 engine, factory air conditioning, power steering and brakes, for
$2075

1970 Ford
Galaxie 500 4 door hardtop, V8 engine, automatic transmission, power steering and brakes, factory air conditioning, pushbutton radio
$1990

1970 Chevrolet
4 door sedan, 350 V8 engine, automatic transmission, power steering and brakes, air conditioning, tinted glass, radio for
$1690

1970 Ford
4 door sedan, Custom 500 Ford Model, V8 engine, automatic transmission, power steering, factory air conditioning, pushbutton radio, for
$1695

1970 Chevrolet
Impala Sports Coupe, 350 V8 engine, turbo hydra-matic transmission, power steering, factory air conditioning, pushbutton radio, white wall tires, wheel disc, vinyl padded roof
$2150

1970 Pontiac
GTO Sports coupe, V8 engine, turbo hydra-matic transmission, power steering, power disc brakes, positraction, factory air conditioning, tinted glass, white wall tires, remote control mirror, pushbutton radio, full wheel discs, bucket seats, vinyl padded roof, an excellent car, a one owner for
$2850

1969 Dodge
Monaco 4 door sedan, V8 engine, automatic transmission, power steering and brakes, factory air conditioning, tinted glass, white wall tires, radio, full wheel discs, remote control mirror
$1495

1969 Chevrolet
Impala Custom Coupe with a turbo hydra-matic transmission, power steering, factoy air conditioning, tinted glass, pushbutton radio, vinyl padded roof, a fine car sold here at MISLE'S FOR
$1975

1969 Chevrolet
Impala 4 door sport sedan, with 327 V8 engine, turbo hydra-matic transmission, power steering, factory air conditioning, pushbutton radio, white wall tires, wheel discs, all vinyl interior, a fine one owner car sold new at MISLE'S FOR
$1895

1969 Oldsmobile
Toronado Coupe that is fully equipped including vinyl roof, power disc brakes, tilt steering wheel, bucket seats, with electric control, power trunk release, cruise control, AM-FM radio, rear speakers, air conditioning, and power windows, a $6600 car with continued factory warranty for
$2995

1969 Cadillac
Sedan DeVille with vinyl roof, leather upholsetry, tinted glass, 6-way front seat adjuster, AM-FM radio, automatic climate control, air conditioning, power door locks, Tilt and telescopic steering wheel, twilight sentinel, remote control trunk lock, rear window defogger, cruise control, guid-a-matic headrest control and controlled differential, a $7700 car in 1969 it continues factory warranty for
$3475

1968 Imperial
Crown Convertible, that is equipped with cruise control, automatic transmission, power steering and brakes, factory air conditioning, electric windows and seats, automatic door locks, automatic trunk, twilight sentinel, for
$1675

1968 Buick 225
Electra 4 door sedan, with automatic transmission, power steering, and power brakes, factory air conditioning, Firestone 500 white wall tires, pushbutton radio, rear seat speaker, wheel discs, an exceptionally nice car, for
$1775

1968 Pontiac
LeMans sport coupe, 350 V8 engine, automatic transmission, floor shift, power steering and brakes, tinted glass, pushbutton radio, remote control mirror, full wheel discs, bucket seats and console
$1375

1968 Chevrolet
Impala convertible with turbo hydra-matic transmission, power steering and brakes, air conditioning, AM-FM radio, remote control mirror, electric windows and seats, automatic door locks, instrumentation, bucket seats and console, tilt steering wheel, exceptionally equipped car in top condition all the way through
$1575

1968 Ford
Galaxie 500 sport coupe with V8 engine, 3-Speed Transmission, factory air conditioning, all vinyl interior, power steering, tinted glass, pushbutton radio, full wheel
$1225

1968 Pontiac
Catalina, 4 door sedan, automatic transmission, power steering and brakes, factory air conditioning, remote control mirror, pushbutton radio and rear seat speakers, tilt steeing wheel,
$1175

1968 Rambler
Rebel 770 4 door sedan, automatic transmission, V8 engine, power steering and brakes, radio
$975

1968 Chevrolet
Bel Air 4 door sedan, V8 engine, automatic transmission, with vinyl interior tinted glass, pushbutton radio, full wheel discs, for
$875

1968 Chevrolet
Bel Air 4 door sedan, V8 engine, automatic transmission, factory air conditioning, power steering, tinted glass, pushbitton radio, for
$1075

1968 Chevrolet
Impala 4 door hartop, with V8 engine, automatic transmission, power steering and brakes, factory air conditioning, tinted glass, pushbutton radio, vinyl padded roof, for
$1345

1968 Oldsmobile
Cutlass Supreme Sport Coupe, V8 engine, automatic transmission, (Floor mounted), power steering and brakes, air conditioning, tinted glass, pushbutton radio, bucket seats and console
$1875

STATION WAGONS

1971 Chevrolet
Kingswood 3-Seat with turbo hydra-matic transmission, air conditioning, tilt steering wheel, cruise control, power steering, full wheel discs, rear speaker, luggage carrier, a $5294. car for
$3475

1970 Chevrolet
Kingswood 3-Seat station wagon, V8 engine, turbo hydra-matic transmission, power steering and brakes, factory air conditioning, rear window deflector, luggage carrier and many many more extras, a like new car with continued factory warranty for
$2650

1970 Chevrolet
Kingswood Estate 9 passenger, that is loaded with equipment, including the best V8 engine, turbo hydra-matic transmission, AM-FM-Stereo radio, tilt steering wheel, cruise control, positraction, electric windows and seat, power door locks, this car is in immaculate shape, for
$2895

1969 Chevrolet
Kingswood 2-Seat, with V8 engine, turbo hydra-matic transmission, factory air conditioning, power steering and brakes, tinted glass, pushbutton radio, electric tailgate for
$2195

1969 Chevrolet
Kingswood Estate 2-Seat, with V8 engine, turbo hydra-matic transmission, power steering and brakes, positraction differential, factory air conditioning, white wall tires, pushbutton radio, electric tailgate, an exceptionally clean car for
$2775

1969 Chevelle
Concours 2-Seat, with V8 engine, turbo hydra-matic transmission, power steering, power tailgate, tinted glass, full wheel discs, pushbutton radio, a lovely car all the way through for
$1890

1969 Chevelle
6 passenger, with V8 engine, turbo hydramatic transmission, power steering, factory air conditioning, white wall tires, and pushbutton radio, for
$1675

1969 Pontiac
9 passenger Executive, with turbo hydra-matic transmission, factory air conditioning, power steering and brakes, cruise control, pushbutton radio, rear seat speaker, electric windows, power steering and brakes, cruise control, electric tailgate, luggage carrier, a fine car for
$2175

1968 Chevrolet
Impala 9 passenger, with turbo hydra-matic transmission, power steering and brakes, factory air conditioning, AM-FM radio, with stereo tape player, electric windows and seats, electric tailgate and luggage carrier, a fine one owner car for
$1895

1968 Chevrolet
Bel Air 9 passenger, V8 engine, automatic transmission, power steering tinted glass, white wall tires, pushbutton radio for
$1200

1968 Rambler
Rebel 6 passenger, Cross Country, with automatic transmission, air conditioning, luggage rack, radio, full wheel discs, for
$1175

1969 Ford
LTD Country Squire, 10 passenger, V8 engine, automatic transmission, power steering and power disc brakes, factory air conditioning, tinted glass, AM-FM stereo radio, full wheel discs, electrc window, electric tailgate, is an excellent car for
$2375

1967 Buick
Sports Wagon, Vista Crruiser Roof 9 passenger, V8 engine, automatic transmission, power steering, factory air conditioning, pushbutton radio, electric seats, electric tailgate, tilt steering wheel, an excellent car for
$1550

1967 Ford
Country Sedan, 9 passenger, V8 engine, 3-Speed transmission, power brakes, tinted glass, radio
$975

1966 Chevelle
Malibu 6 passenger, V8 engine, automatic transmission, tinted glass, power steering, Chevrolet air conditioning, white wall tires, pushbutton radio, electric tailgate, luggage carrier, sold here at MISLE'S
$1095

1966 Chevelle
Malibu 6 passenger, V8 engine, automatic transmission, tinted glass, pushbutton radio, rear window deflectors
$995

TERMS TO SUIT YOUR NEEDS
MISLE CHEVROLET
50th & O 488-2327
8c

MR. TWEEDY
by Ned Riddle

"That's something Bobby brought back from summer camp."

OFF THE RECORD
By Ed Reed

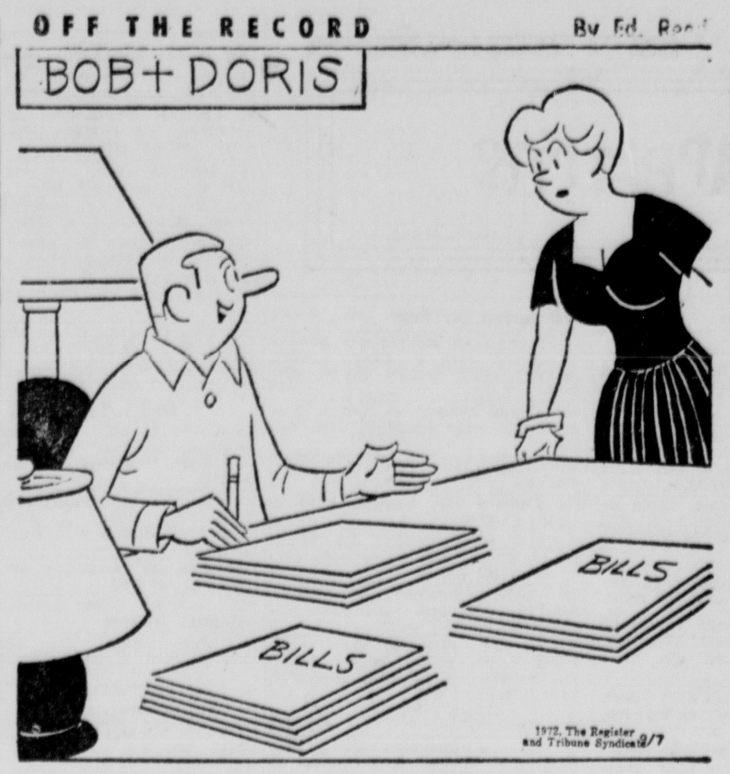

"Doris, I owe an undying debt of gratitude to whomever it was who abolished debtors' prison."

HI AND LOIS
by Mort Walker & Dik Browne

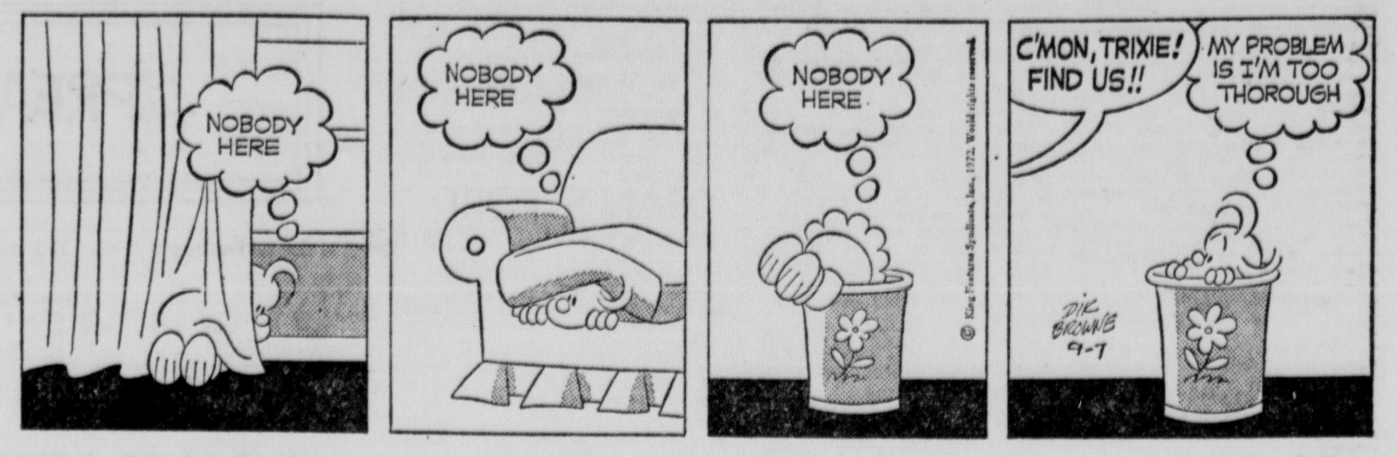

ANIMAL CRACKERS
by Rog Bollen

POGO
by Walt Kelly

THE HEART OF JULIET JONES
by Stan Drake

B. C.
by Johnny Hart

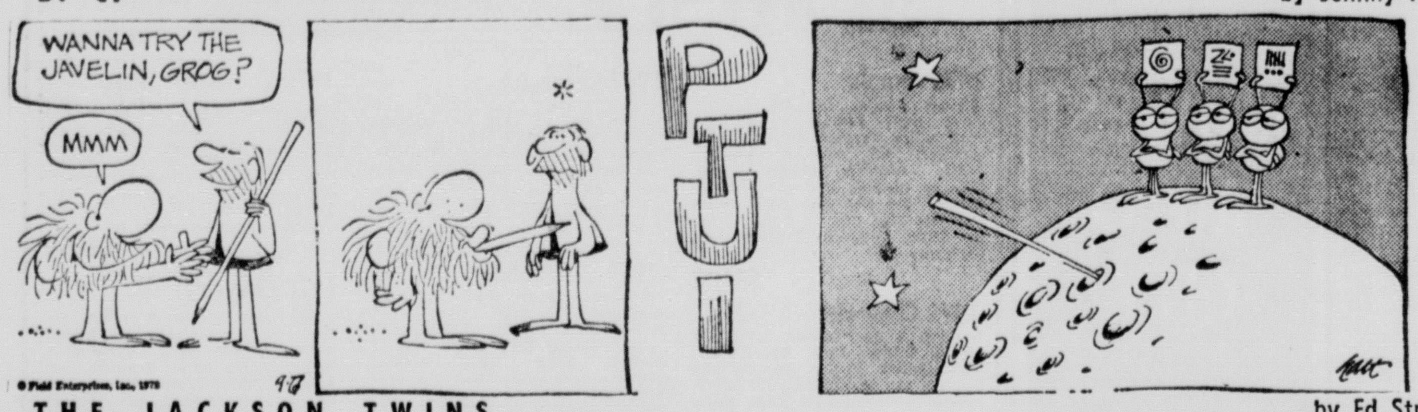

MARY WORTH
by Ken Ernst

THE JACKSON TWINS
by Ed Strops

BEETLE BAILEY
by Mort Walker

RIP KIRBY
by John Prentice & Fred Dickenson

DONALD DUCK
by Walt Disney

THE RYATTS
by Cal Alley

CROSSWORD PUZZLE

ACROSS
1. Spanish belle
5. Wearing a cloak
10. Sheeplike
12. Elevate
13. Strict
14. Betel palm
15. Boastful banter
16. Hospice
18. Scoundrel
19. One —— time (2 wds.)
20. —— the line
21. Netherlands commune
22. Sir Isaac
24. British carbine
25. Golfer's goal
26. Sound from the bleachers
27. Asian river
29. Region of India
32. Miss Russell
33. Indian fodder plant
34. Summer (Fr.)
35. Cutting tool
36. Ritual phrase (2 wds.)
37. Common article
38. Misrepresent
40. Fluid in the veins of gods
42. Sluggish
43. Subject
44. Barrels
45. Exacerbated

DOWN
1. Henry or Jane
2. Navigate the air
3. Baffling games (2 wds.)
4. Black cuckoo
5. Hoisting device
6. Swiss river
7. Join (2 wds.)
8. Slip the collar
9. Muffle
11. The "we" of publishing
17. —— comprendo
23. Road material
24. Scion
26. Wisconsin city
27. Sadat's language
28. Italian city
29. Nasty
30. In one's element (2 wds.)
31. Looked askance
33. Caloric restrictions
39. Exasperate
41. Greek letter

B	A	W	L			R	A	C	E	S
E	C	H	O		S	A	V	A	N	T
A	T	I	P		P	L	A	T	T	E
S	O	P		P	E	L		O	W	E
T	R	I	T	E	L	Y		N	I	P
		N	E	A	L		D	I	N	E
M	E	T	A	L		L	I	N	E	N
O	L	O	R		B	O	R	E		
D	E	S		B	R	I	T	T	E	N
E	C	H		L	I	N		A	R	I
S	T	A	T	E	N		R	I	O	T
T	O	P	I	N	G		E	L	S	E
O	R	E	A	D			Y	S	E	R

9-7

Yesterday's Answer

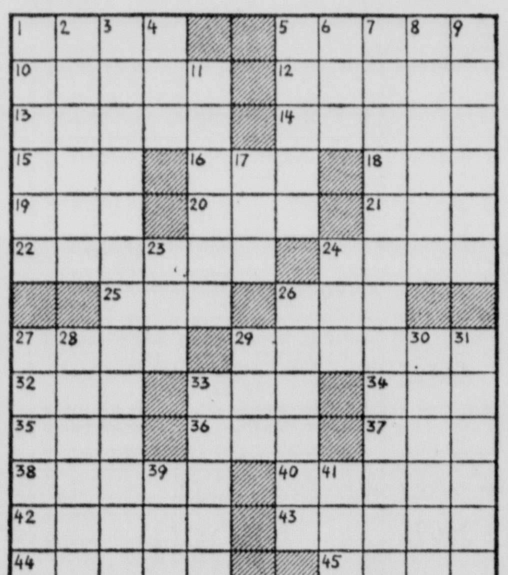

9-7

DAILY CRYPTOQUOTE

Here's How to Work It

One letter simply stands for another in this example. A is used for the three L's X for the two O's etc. Single letters, apostrophies, the length and formation of the words are all hints. Each day the code letters are different.

AXYDLBAAXR
to LONGFELLOW

A Crytogram Quotation

FAS ETS EY SKA YEUAMS VKWNA RET MSWNN KHCA OHRNWFKS.—BHIHZAMA IUECAUP

Yesterday's Cryptoquote: I NEVER DARED BE RADICAL WHEN YOUNG FOR FEAR IT WOULD MAKE ME CONSERVATIVE WHEN OLD.—ROBERT FROST

((c) 1972 King Features Syndicate, Inc.)

WISHING WELL
by William J. Miller

5	7	3	6	4	2	8	3	7	6	5	8	2
A	A	W	P	L	Y	B	E	P	R	P	I	O
4	6	2	5	3	7	6	4	5	4	2	7	3
O	I	U	R	L	O	D	V	O	E	T	W	C
3	5	7	8	6	8	2	3	7	2	8	5	6
O	S	E	R	E	T	R	M	R	A	H	P	G
6	2	3	4	5	7	4	8	6	5	3	2	7
E	V	E	B	E	F	L	D	T	R	C	E	U
5	7	4	6	3	2	8	5	3	2	8	6	5
I	L	I	S	O	L	A	T	N	L	Y	B	Y
8	3	2	5	8	6	3	7	2	6	5	3	8
F	T	I	P	U	O	A	L	G	O	A	C	N
7	5	6	3	2	7	4	6	5	3	7	4	2
I	T	S	T	H	F	S	T	H	S	E	S	T

Here is a practical little game that will give you a message every day. It is a numerical puzzle designed to spell out your fortune. Count the letters in your first name. If the number of letters is six or more, subtract 4. If the number is less than 6, add three. The result is your key number. Start at the upper left-hand corner of the rectangle and check every one of your key numbers left to right. Then read the message the letters under the checked figures gives you.

DID YOU KNOW THIS? IT'S A FACT:

West Virginia ranks 47th in the nation in income per capita—$2,600. Only Alabama. Arkansas and Mississippi rank below the Mountain State.

☆ ☆ ☆

Hakodate, the chief seaport on the northern Japanese island of Hokkaido, was founded in the 13th century. It was a small fishing village when Commodore Matthew Perry visited in 1854 and observed that Hakodate boasted one of the finest natural harbors in the world.

Deaths to combatants in the Vietnam war passed the 1 million mark in March, 1972.

☆ ☆ ☆

Seasons on Mars are about double the length of those on earth.

☆ ☆ ☆

In 1872 Yellowstone National Park became a national park and the world's first big public wildlife refuge.

☆ ☆ ☆

The U.S. Mint in Denver issued its first coins in 1906.

BRINGING UP FATHER
by Verne Greene

LAFF-A-DAY

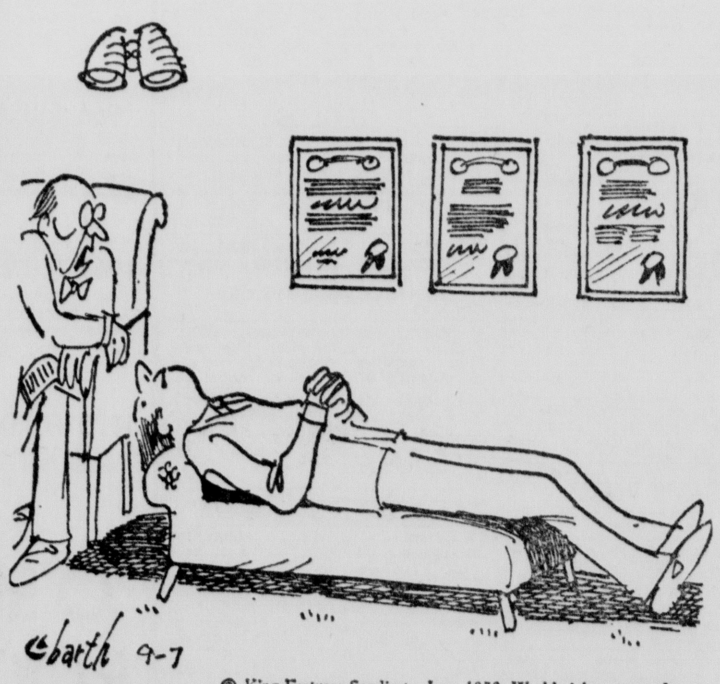

© King Features Syndicate, Inc., 1972. World rights reserved.

"I'm referring you to Dr. Wolff. He has a longer couch."

THE GIRLS
by Franklin Folger

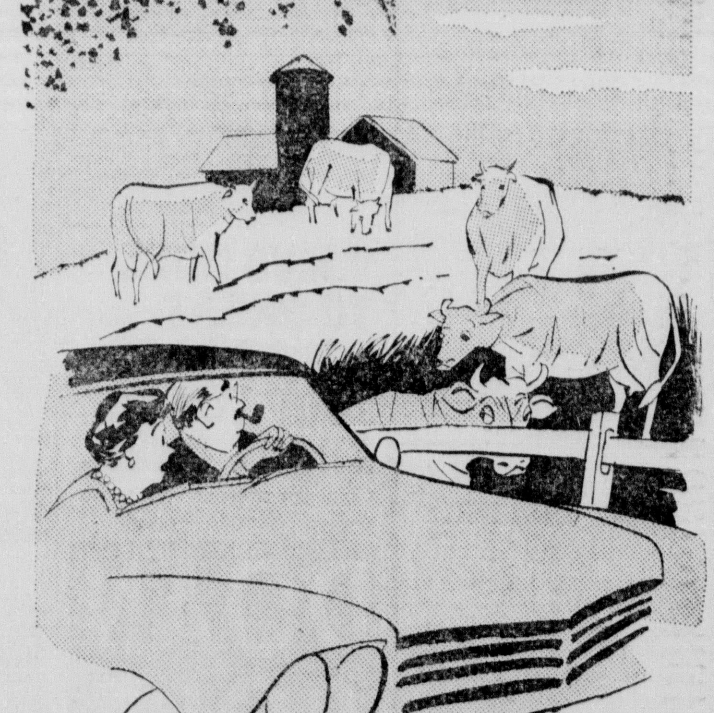

"For heaven's sake! I didn't realize we still had cows — I'm I'm so used to cartons."